THE LINCOLN STAR

64TH YEAR | No. 282 | LINCOLN, NEB., FRIDAY MORNING, AUGUST 26, 1966 | 28 Pages | 10 CENTS

Fashion Roundup Colorful

. . . AT FAIR

Every color under the rainbow was represented by more than 300 Lancaster County 4-H girls as they paraded their clothing projects at the annual 4-H Purple Ribbon Show Thursday evening.

Using the theme of "Fashion Roundup" four of the purple ribbon winners were lassoed by young ladies in wester attire to signify the judges choices for the four club members who will represent the county at the state fair.

The four young ladies selected were: Luann Huenink, Hickman, shirt and blouse; Roxie Gee, Bennet, school clothes; Peggy Eickmeier, Rt. 5, Lincoln, coats and skirts; and Lana Salisbury, Rt. 6, Lincoln, dress-up.

Two alternates named were Pat Lopour, Lincoln, in skirt and blouse; and Christine Landon, Greenwood, dress-up.

Master of ceremonies for the evening program was Everett Larson, representing the Lincoln Jaycees.

The Lancaster County commissioners announced that $15,000 had been budgeted for the 1967 Lancaster County fair.

Showmanship winners were: sheep, Kay Munn of Waverly; swine, Rick Crawford of Roca; Dairy, Debbie West of Roca and beef, Linda Fahleson of Rt. 3, Lincoln.

(More on fair pages 6, 20.)

STATE FAIR BOUND . . . Luann and Roxie, seated from left, and Lana and Peggy, from left.

Jets Score Oil Hits

. . . 1,827 REDS KILLED LAST WEEK

Saigon (AP)—Skyhawk bombers from the USS Constellation hammered oil installations in North Viet Nam Thursday after a record air strike Wednesday, the U.S command announced Friday.

A near record toll of enemy troops in combat and a rise in the ranks of U.S. servicemen in Viet Nam to 300.400 were also reported.

A spokesman said the Navy bombers struck oil facilities about 30 miles northeast of Vinh and pilots reported large secondary explosions. Vinh is about 165 miles south of Hanoi, the North Vietnamese capital.

Pilots said they observed one fireball about 150 feet in diameter.

American infantrymen clashed with a reinforced Viet Cong company 20 miles north of Saigon and Marines pursued operations against the communists farther north as briefing officers here sketched the broad picture of the war:

146 Missions

—U.S. Air Force, Navy and Marine pilots staged their heaviest attack north of the border Wednesday. They flew 146 missions — seven more than the previous high. The number of planes involved was also a record.

—Allied forces killed 1,827 communists last week, nearing the March 20-26 record of 1,988, in actions that cost them 330 dead. The U.S. death roll totaled 91, increasing such losses through five years of American involvement to 4,802.

—The U.S. Army in Viet Nam has been built up to 183,000 men in landings that pushed the over-all American commitment past the 300,000 mark. Listed for the other services: Marines, 56,000; Air Force, 41.000; Navy, 20.000; Coast Guard 400. A further rise to a total of 350.000 or 400,000 is expected by the end of the year.

A U.S. Marine battalion was reported by its commander, Lt. Col. Victor Ohanesian of New York, to have overrun and burned seven communist troop training and staging camps over the last six days in a jungled valley 20 miles southwest of Da-Nang.

Commanding a company involved in some of the heaviest fighting was 1st Lt. Gerard Nugent, brother-in-law of President Johnson's daughter Luci Baines Nugent.

425 Wounded

The American death toll of 91 last week marked a decline from the 101 killed in the operations of Aug. 7-13. The wounded totaled 425 and eight were missing or captured, against 593 wounded and 11 missing in the previous week.

On the other hand 23 of the other foreign allies were killed, against 14 in the previous week, and South Vietnamese losses were 216, up 88.

The 23 allied deaths were among contingents of Australia, New Zealand and South Korea. There is no breakdown here of national casualties in those forces.

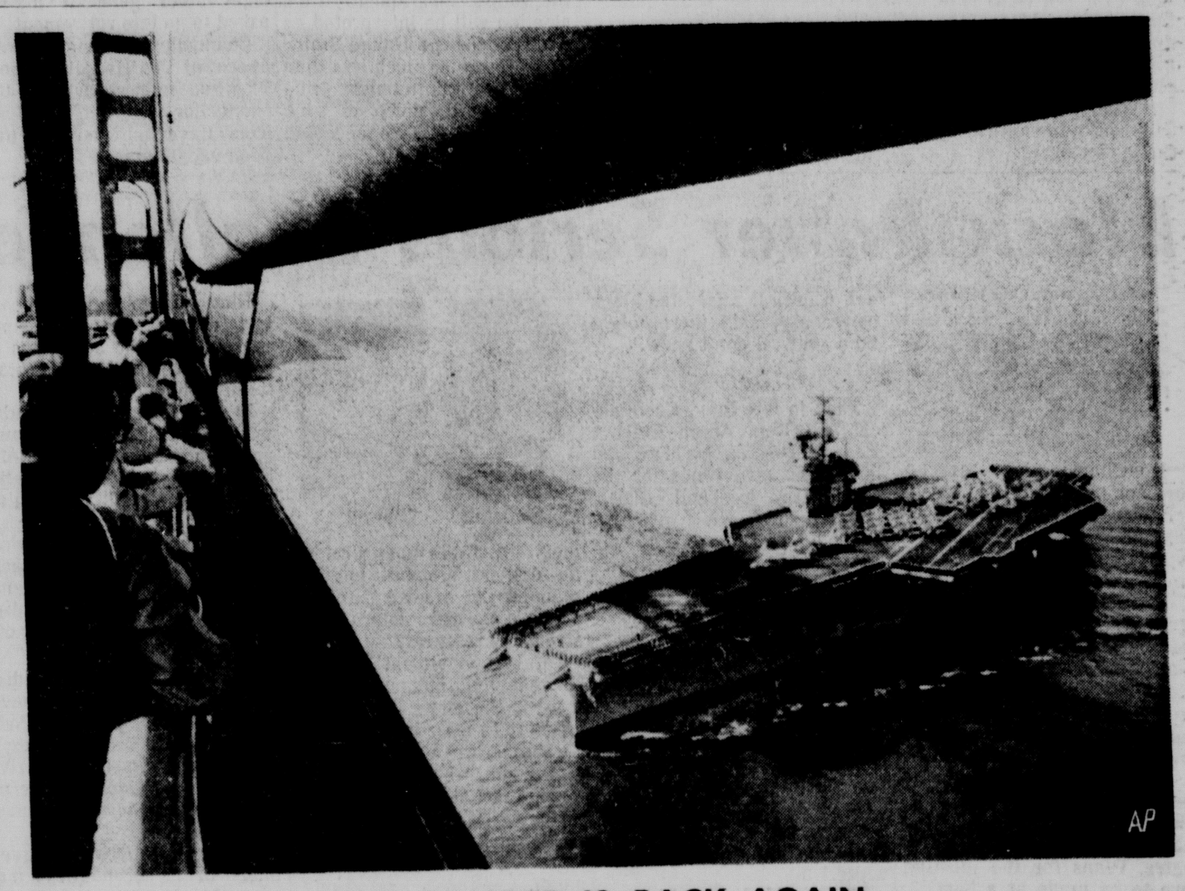

AP

THE RANGER IS BACK AGAIN

The USS Ranger sailed into San Francisco Bay Thursday, returning from her second tour of duty that involved 8,000 combat sorties off the coast of Viet Nam The carrier's warplanes took part in the first bombing raid June 25 on strategic oil installations near Haiphong, North Viet Nam's chief port. Relatives of the Ranger's crew lined the Golden Gate Bridge railing trying to recognize faces they know. Helping to welcome the carrier were loudspeakers that blared the "Lone Ranger" theme song. Some 5,000 relatives and friends awaited the 4,000 crewmen on the docks.

Assurances Are Broadcast U.S. Can Meet Commitments

Washington (AP)—In a double-header performance, the Johnson administration broadcast assurances Thursday that America will not be sucked under by its defense commitments around the world.

"We are better prepared today to fulfill our worldwide commitments than at any time in recent years," Secretary of Defense Robert S. McNamara said at the White House after a Cabinet meeting.

Secretary of State Dean Rusk told a Senate subcommittee, "The United States does not conceive itself to be the world's policeman." And he added that U.S. defense pacts with more than 40 countries are aimed at reducing—not increasing—the danger of involvement in a military conflict.

A joint McNamara-Rusk appearance before newsmen came after the Cabinet session attended by President Johnson and Rusk's leadoff testimony before the Senate preparedness subcommittee. They spearheaded the administration's response to criticism coming from both "hawk" and "dove" factions on Viet Nam.

Chairman John Stennis, D-Miss., whose subcommittee members generally favor tougher military action in Southeast Asia, asked pointedly whether "we are or may be overextended . . . in the extent of our military commitments and our ability to respond to them?"

Rusk told the nationally broadcast Senate hearing that America's security interest as a big power extends not only to the 20-odd countries with whom Washington has formal defense pacts but also to other areas where aggression could upset peace in a significant way.

"No would-be aggressor should suppose that the absence of a defense treaty, congressional declaration, or U.S. military presence grants immunity to aggression," he said.

House Buries Senate's Reserve Call-Up Idea

Washington (AP)—By a thumping 378-3 roll call vote, the House defeated Thursday a Senate proposal to give President Johnson special power he didn't want to use National Guardsmen and reserves in Viet Nam.

The effect of its action is to permit such use of the ready reserves only if the President declares a national emergency.

The reserves controversy was injected by the Senate into a $58-billion defense appropriation bill already passed by the House without any reference to reserves. The Senate included it in the money measure by a roll call vote of 66 to 21. It is the only major item still in controversy.

Unless the Senate backs down in the face of the top-heavy House vote, the issue will be tossed back into the lap of a Senate-House conference committee.

The conference committee Wednesday came up with a compromise on which the House voted Thursday. It would have allowed the President to call up reserves for a period of 24 months—minus any prior training service—with the added provision that consideration be given to retaining "the identity and maintenance of individual units."

The House turned down that proposal by standing vote of 162 to 39 before the roll call underscoring its opposition to the entire plan.

Members favoring the reserve provision said a large pool of untapped manpower would be made available for the fighting in Viet Nam.

Suspect Held In Milwaukee For Burglary

. . . AT STEVEN'S

A suspect in the burglary of Steven's Credit Jewelers reportedly Lincoln's largest at $40,000 — has been apprehended by police in Milwaukee, Wis., Lincoln police said Thursday.

Bobby Gene Jones, 32, Arkansas City, Kan., for whom Lincoln police have issued a warrant in connection with the burglary, was reportedly picked up in Milwaukee with another person on a minor traffic violation, according to Lincoln police.

Apparently still at large is Jones' alleged accomplice, Ruby M. Conchola, 21, Kansas City, Mo.

Lincoln police said the auto in which Jones was picked up apparently contained loot thought to be connected with a recent Milwaukee burglary, Milwaukee authorities indicated.

Jones is also wanted on a complaint by the Federal Bureau of Investigation for unlawful flight to avoid prosecution in connection with a jewelry store burglary in Palm Springs, Calif.

Steven's, 1338 O, was burglarized by a person or perlarized in July by a person or persons who broke through the floor of an apartment and through the circling of the store.

Omaha School Mill Levy Down, But Taxes Up

Omaha (AP) — The school board set its tax levy Thursday night at $36.20 per $1,000 of tax valuation.

It was the first time in 13 years that the board had not raised the levy. It is $3.55 less than a year ago.

The drop was attributed to an increase of 21% over the total valuation of property last year. Despite the cut, the new levy will cost the average taxpayer more due to the increase in valuations. The new levy is expected to bring in $28,823,400.

Educational Camp Blends Study, Recreation

By LUCILLE HUTCHINSON
Star Staff Writer

If there's one thing kids will get out of the public schools' educational camp it will be a newly acquired fascination with nature study.

And family style fellowship—and swimming lessons and horseback riding blisters and much more.

By the end of August nearly 500 Lincoln students primarily from low-income families will have spent a week at the YMCA's Camp Kitaki 30 miles northeast of Lincoln that bustles with activity and enthusiasm day and night.

Visitors to the camp are not the only ones who acclaim the federally funded program ($14,612 federal and 10% local matching funds; which parents have admitted they would never be able to finance themselves.

Many children have liked it so well they have asked to return a second week. A 16-year-old boy has already—as an assistant counselor employed by the Neighborhood Youth Corps.

One ingenious fellow was so determined to return after his turn the first week of the camp he and another boy earned money to get a bus ticket to Ashland, found a ride to South Bend and walked with their suitcases and bedrolls the last five miles to the camp.

Got To Stay

With special help from Lincoln service organizations' contributions he was permitted to stay.

And when the last group of campers arrives at Kitaki next week that same boy will be among them, as will other previous campers slated to fill vacancies in the 125 quota.

For many of the children it is their first experience of science being brought to life by full-time instructors Robert Dawson and Alexander Currie. The Lincoln High School teachers are providing what they term a "recognition course" of insects, birds, wildflowers, weeds and trees, lamenting the lack of time to introduce identification and classification of students' specimens.

From the "questions they ask" and the "individual attention to nature study in their free time, we know we have been successful," Currie declared. He had been fearful the children "would only be interested in the play side of camp."

There is plenty of time for recreation, and campers boast about the number of different activities they can fit into one day. Kitaki features swimming—both lessons and free time, horseback riding, archery, crafts, canoeing, fishing, hiking and all kinds of games.

De-Emphasized

"Competition is de-emphasized," according to camp director James Arnot. "The competition here is between the camper and himself whom we're trying to enrich and mature."

Special events have included night trail rides and digging at a recently discovered Indian dwelling near the camp.

Campers are divided by age into cabin groups. Some of the boys sleep in "Tent City." They participate in meals, nature classes and most recreational activities in those groups. College students serve as counselors with NYC boys and girls assisting as counselors in training.

Lack of time was the only major handicap, counselors and directors agreed. The "kids are just starting to get acquainted and thoroughly involved when it is time for them to leave," Arnot said.

Perhaps that problem will be met by an informally-discussed suggestion: a two-week camping program for sixth grade classrooms during the school year so that more children of the most interested age would receive extensive nature study "in the field."

STAR STAFF PHOTO

CAMPERS . . . transfer butterfly from net to jar.

Rail Unit Rescinds Bus Fare Hike

The State Railway Commission rescinded Thursday its order under which the Lincoln City Bus Lines increased its general fare rates by five cents per trip.

The commission directed the transit company to immediately revert back to its old rate, prior to Aug. 1, of 15 cents for adults and 10 cents for children ages 5 to 12.

This action was taken after several Lincoln city councilmen and local school authorities complained the bus firm had increased grade and high school student rates without getting specific approval to do so from the commission.

The commission scheduled a Sept. 14 hearing to review the matter and subpoenaed Mayor Dean Petersen, Superintendent of Schools Stephen Watkins and Mrs. Gladys Hipple, president of the Lincoln PTA.

The commission said its earlier order was based on an application filed by Lincoln City Bus Lines, which made no mention of the student rate and its approval came after city officials did not protest the rate request.

However, a company spokesman later announced that student rates would also go up a nickle.

This both surprised and angered school officials and parents.

Flood Aid Pledged

Carlsbad, N.M. (UPI)—Governors of two states pledged their help to victims of flash flooding in usually arid southeast New Mexico and southwest Texas early this week Total damage in the two-state area was set at $5.5 million.

Mullen Rancher, Daughter Killed In Plane Crash

Lincoln Star Special

Mullen (AP) — State and federal authorities are investigating a plane crash 16 miles southwest of here that claimed the life of a rancher and his 15-year-old daughter.

Victims of the crash Thursday were Claude O'Brien, 50, a lifelong resident of the area, and his daughter, Mary Jane.

Hooker County authorities said the Cessna plane crashed on a ranch adjacent to the one owned by O'Brien.

Today's Chuckle

A man's most difficult job today is trying to keep the government from taking care of him.

(T-M, WRR Gen. Fea. Corp.)

HEADLINES INSIDE

WHICH WAY—Black power is seriously challenging civil rights movement's reliance on nonviolence. The paths the movement may take now are explored. **Story Page 2.**

ADDED WORK—Bookkeeping in hospitals since the start of Medicare "has tripled," according to a spokesman at St. Catherine's Hospital in McCook. **Story Page 3.**

WEISKOPF LEADS—Rookie Tom Weiskopf, using a borrowed putter, shot a six-under-par 66 for the first round lead Thursday in the Philadelphia Golf Classic. **Story Page 15.**

World News	2	Movies	20
Nebraska News	3	TV, Radio	21
Editorial Page	4	Death Notices	21
Postcard	5	Markets	22
Society News	12,13	Business	22
Comics	14	Want Ads	23
Sports	15,16		

THE... WEATHER

LINCOLN: Fair and warmer with westerly winds of 6 to 12 miles per hour. A high in the upper 80s.

EAST AND CENTRAL NEBRASKA: Generally fair and a little warmer. Highs Friday in the 80s.

More Weather, Page 3

Non-Hitlerite Bonn Commander

Bonn, Germany (AP)—A non-Hitler general was named Thursday to head West Germany's armed forces in a command shakeup climaxing a revolt against Defense Minister Kai-Uwe von Hassel's policies.

The new chief, Gen. Ulrich de Maiziere, an accomplished pianist and descendant of a French Huguenot family, becomes Bonn's first postwar military chief who had not reached the rank of general under Hitler.

He wound up World War II as a lieutenant colonel in the operations section of supreme headquarters. He now is 54.

Hassel during the day handed discharge papers to the country's four-star chief of the armed forces, Gen. Heinz Trettner, and to the head of the air force, Lt. Gen. Werner Panitzki.

He said De Maiziere had been promoted to general.

Steinhoff For Air

Hassel added that he had named air force Lt. Gen. Johannes Steinhoff to succeed Panitzki. Steinhoff, currently chief of staff at Allied Air Forces Central Europe in Fontainbleu, France, had asked for a week to think it over, the ministry said.

Maj. Gen. Johannes Moll, De Maiziere's deputy, has been moved up to army chief.

No action was announced on Maj. Gen. Guenther Pape, commander of the country's 3rd military region. He joined Trettner in asking for premature retirement, protesting the minister's decision to let a labor union organize career servicemen. Pape has been asked to call on Von Hassel next week, a spokesman said.

Seen As Excuse

Political and government sources said the labor question had been used as an excuse. They expressed the opinion that the generals were seeking broader influence in the upper levels of the defense ministry, now dominated by civil servants.

Unconfirmed reports said eight other generals have asked to go into retirement.

Chancellor Ludwig Erhard approved Von Hassel's action. The two met soon after the chancellor returned to Bonn from Bavaria, where he had been vacationing.

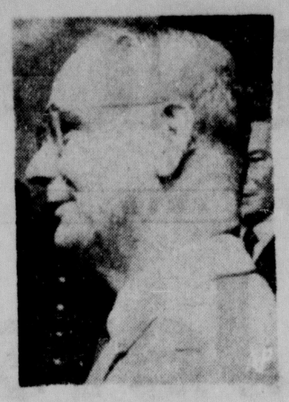

STORY AT LEFT
ULRICH DE MAIZIERE

Shot Tests Safety Of Apollo

Cape Kennedy, Fla. (AP)—An unmanned Apollo moonship barreled through a punishing roller-coaster path three-quarters of the way around earth Thursday and apparently developed only minor problems in a critical test which will tell if the craft can safely carry three astronauts into earth orbit this December.

The cone-shaped spacecraft, lofted on the sub-orbital flight by a 224-foot-tall Saturn 1 rocket, skipped down a fiery re-entry course through earth's atmosphere to test the Apollo's protective heat shield and other systems.

It landed about 200 miles away from the prime recovery ship USS Hornet, waiting at the target zone in the north-central Pacific Ocean, at 12:49 p.m. CST.

As curious gooney birds circled overhead, the USS Hornet pulled alongside the floating apollo capsule at 9:15 p.m. (CST) and lifted it to the deck. The trip back to Downey, Calif., was expected to take five to six days.

A preliminary examination of the craft showed that its protective heat shield was not as scorched as expected and appeared to be in fine shape.

If a detailed inspection over the next few weeks shows no major problems developed, the spacemen are to rocket into earth orbit about Dec. 15 to spend up to 14 days checking out spacecraft operations and to determine the physical affects a two-week flight has on astronauts.

They're Off, Running In Viet Nam

Saigon (AP) — The electoral campaign aimed at putting South Viet Nam on the road toward restoration of civilian rule opened officially Friday. It's a hazy campaign that a lot of people are watching for some clue to the outcome. The issues are murky, even for Viet Nam.

Premier Nguyen Cao Ky, the air vice marshal who took over the reins of a military regime 14 months ago, appealed to the nation's five million voters to support the elections. He cleared the way for stumping which he hopes will arouse the outwardly apathetic electorate.

Restricted previously to private handshaking and personal appeals, the 542 carefully screened anti-communist candidates for 108 seats of a constituent assembly now have two weeks to get their messages across before election day Sept. 11.

In his campaign-eve appeal, Ky said again that the national elections will be honest and representative.

North Viet Nam's radio Hanoi has opened an all-out campaign against the voting which it calls an American plot. Ky said communist agents in recent days have assassinated 37 people in efforts to disrupt the election.

To lessen the chance of U.S. involvement in incidents, the American embassy ordered all U.S. servicemen and civilian employes off the streets of Saigon each night at 11 p.m.

American authorities have predicted a 75% turnout of the voters. Consequently the election will be interpreted as a defeat for the United States if the figure is much less than that. The communists, who can terrorize much of the countryside, have accepted this challenge.

CWA Rejects Contract Offer

New York (AP)—The AFL-CIO Communications Workers of America executive board rejected Thursday a three-year contract offer by Western Electric Co. and authorized President Joseph A. Beirne to call a strike at any time.

Beirne said the proposal, affecting 22,000 installers, would have provided 3.4% wage increases yearly for the next three years, just over the presidential wage-price guideline of 3.2%.

World News

FDR Jr. Quits Race For N.Y. Governorship

New York (UPI)—Franklin D. Roosevelt Jr. Thursday angrily withdrew from the race for the Democratic nomination for governor of New York, a post once held by his father. He charged he was sidetracked by "boss control" even though he had 50% of rank-and-file support.

Withdrawal of the 51-year-old son of the late president left only upstate industrialist Howard Samuels as challenger to frontrunning Frank D. O'Connor, president of the New York City Council. O'Connor claims to have enough delegate votes for a first ballot nomination at the Democratic state convention in Buffalo Sept. 7-8.

At a news conference announcing his decision, Roosevelt recalled that Sen. Robert F. Kennedy, D-N.Y., urged his party to seek a gubernatorial candidate who would attract the broadest coaliton of support, but he said they did not listen to Kennedy.

De Gaulle Is Greeted By Protests

Djibouti, French Somaliand (AP) — Somali nationalists and French police clashed violently here Thursday night shortly after President Charles de Gaulle arrived for an official visit to France's last colonial outpost in Africa.

At least 13 persons were injured, including five policemen and legionnaires.

Nationalists, who flaunted banners demanding "total independence" within a few feet of De Gaulle at the airport arrival ceremonies, turned more aggressive when their demonstration reached the city itself.

Nationalist mobs stoned police and troops in the African quarter. Foreign Legionnaires called in to quell the riot were met with volleys of rocks and bottles.

The president's special plane landed after a flight from Paris on the first leg of a globe-circling trip.

De Gaulle, seemingly unperturbed by the demonstration, walked through the crowd, shaking hands here and there and ignoring slogan shouters.

Ellis "A Meal in a Minute" BEEF STEW

Black Power Serious Challenge To Nonviolence

(EDITOR'S NOTE: The black power move has exposed a serious rift among Negro leaders. Will it come to dominate the civil rights movement, replacing passive resistance? This article, the last of two, assesses the turmoil within the alliance of Negro organizations.)

BY DON McKEE
Associated Press Writer

Nonviolence has marched up against its most serious challenge since it became the dominant discipline of the civil rights movement a decade ago.

The challenge was hurled with the dramatic emergence of a black power faction that has pronounced nonviolence dead and integration irrelevent. A struggle has developed among Negro leaders over both ideology and tactics.

A leadership conference to explore the status and direction of the movement has been called by black power advocates. Plans for the meeting are to be made at a Sept. 3, Washington session.

Is the split irreparable? Or will a new accommodation be made?

"We're not far apart even in terms of methods," said Dr. Martin Luther King Jr., endorsing a proposal for a civil rights leadership conference made by A. Philip Randolph in early July after the emergence of black power.

King, Nonviolence

Since then King and his Southern Christian Leadership Conference have moved into the forefront of those opposed to black power, and its contention that Negroes should defend themselves from attack. It was King who made nonviolence, and passive resistance, the movement's dominant tactic.

In the face of black power's insistence that nonviolence is ineffective, King has pressed a campaign for integrated housing in Chicago where his followers have been repeatedly attacked in all-white neighborhoods.

Randolph, president of the AFL - CIO Brotherhood of Sleeping Car Porters, got a cool reception from the Congress of Racial Equality (CORE) and the Student Nonviolent Coordinating Committee (SNCC), principal proponents of black power, when he proposed the leadership conference.

"I don't believe in uniting for the sake of thought control," said Floyd B. McKissick, 43, CORE's national director. The SNCC chairman, 25-year-old Stokely Carmichael, who first raised the black power cry, said there might be a split. "I don't know."

Delay

Then in late July, Carmichael and Rep. Adam Clayton Powell, D-N.Y., called the leadership conference for the Labor Day weekend. CORE supported the call.

The conference was delayed, however, Powell's office said later, and the Labor Day weekend meeting would be used for planning a conference probably for October or November.

What will come of the conference is uncertain.

King can count on the support of the National Association for the Advancement of Colored People, whose executive director, Roy Wilkins, rejects black power as anti-white.

Whitney M. Young Jr., executive director of the National Urban League, has said the quarrel is a "debate over slogans" and the league will have nothing to do with such slogans.

The crisis within the Negro movement has been developing for a long time. From almost the first mass protest, an activist element has demanded a more militant stance, new approaches, stronger measures.

Randolph

Powell

"If the nonviolent methods of achieving integration fail, what is the alternative?" The question was raised last September in Chicago by John McDermott, executive director of the Catholic Interracial Council. He said King was staking the future of nonviolence on the Chicago campaign.

Omaha, Then Others

One answer—to the broader implicit question of the racial struggle — came from Omaha's North Side. Then from Chicago's West Side, Cleveland's Hough and a growing list of other cities. It was Negro violence.

King had to fight for control during the Mississippi march when the advocates of black power called for retaliatory violence.

In the struggle for dominance, King has the advantages of organization and staff, his prestige, a proven method and the ability to raise money.

King has talked of taking a more militant approach within the framework of nonviolence, probably civil disobedience, to take the edge off black power's appeal.

The NAACP with its indispensable army of attorneys will, as Wilkins has said, continue "steady as she goes," working for legislation, striving for interracial cooperation, fighting the movement's battles in court.

As for the Urban League, many of its economic and educational programs are not civil rights work in the strict sense. The organization plans no departure from them.

CORE, SNCC?

What of CORE and SNCC, the black power faction?

CORE's programs so far have not been altered; only the ideology has changed. But apparently its primary objectives are political and economic.

"Community organization is the path to black power," says Herbert E. Callender, chief organizer for CORE. He said the aim is to build Negro political blocs that can pressure government into providing better schools, more jobs and better housing.

SNCC, which is composed of only about 230 committee members, still emphasizes political action. Carmichael has said he plans to begin organizing more third - party groups, both in rural Southern areas and Northern slums.

Abstract concepts don't fill empty stomachs, says Livingston Wingate, antipoverty director in Harlem. Black power doesn't mean anything to a Negro mother with hungry children, he once said.

"She doesn't want power. She wants bread."

Black power, like nonviolence - integration, aims at reaching and rallying the masses.

At this point, it appears that the major organizations probably will continue a loose off-and-on alliance, with an accentuation of the shift to greater militancy.

Many Negro leaders agree that if the black power line turns out to be racist or anti-white, it will fail.

James Meredith has said there were two aspects of the racial struggle. One is civil rights, which is "everybody's business." The other is a Negro movement to create pride within the race.

Black power, at this point, comes close to the second feature: A movement of black people, by black people, for black people.

Black power thus might become a movement within a movement, an adjunct to the drive toward civil rights and integration.

Surprising medical facts about
tension indigestion

Tests at a famous medical center show how one special formula beats even prescription-type products in fighting excess stomach acid, immediate cause of tension indigestion. This special formula is not an expensive drug, not difficult to get, but found in today's TUMS®. Stomach specialists know TUMS is no mere candy mint. In tests, today's TUMS fought stomach acid faster, more completely than even a prescription-type antacid costing six times as much. It is the medicine for tension indigestion. TUMS.

CLOSING DATE
For Advertising in the
YELLOW PAGES
of the New Lincoln
Telephone Directory
is September 1, 1966
5:00 P.M.

The new Lincoln telephone directory will be going to press soon. Please let us know this week if you wish to make changes in or additions to your advertising in the Yellow Pages.

After September 1, directory listings (but not directory advertising) may be changed, inserted or deleted until the directory closes on October 7.

Your customers will find you easier and faster if you carry your name, products and services under all appropriate headings in the Yellow Pages. A directory representative will be glad to work out a productive low cost advertising program for you.

Call the Business Office, 435-4321, this week.

The Lincoln Telephone and Telegraph Company

win a color tv
pick the 5 best selling ceilings by Armstrong
1. Come in, look at our Armstrong Ceiling Display.
2. Fill out an entry card... indicating your choice of the 5 best selling ceilings and describe why.
Everyone is eligible. There is no obligation to buy. The entry with the correct top 5 selling ceilings (based on Armstrong national sales figures) and most original description will be awarded a color TV in 19 regions in the United States. Contest closes November 1, 1966.
DESMOND LUMBER CO.
"Good Wood Goods"
1000 North 22 Ph. 432-6688

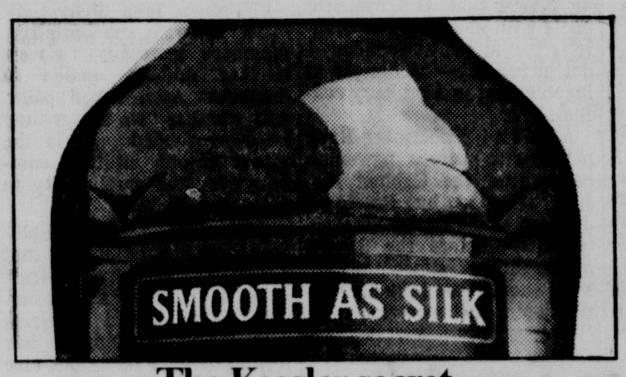

The Kessler secret...

Julius Kessler Company, Lawrenceburg, Indiana. Blended Whiskey. 86 Proof. 72½% Grain Neutral Spirits.

Kessler the Smooth as Silk Whiskey.
Full 86 Proof.

Bookkeepers Feel Impact Of Medicare

'Work Has Tripled' In McCook Hospital

By The Associated Press

At St. Catherine's Hospital in McCook, Neb., Medicare patients accounted for 75% of the general patient load during the first month of operation of the federal health plan for oldsters.

But as Sister Joan Miriam, the assistant administrator explained, this did not mean an increase in the overall patient load but rather how the patient's hospital stay would be paid for.

"All of the patients who are here under Medicare would have been here anyway," she said. "They are all sick and need hospitalization."

This impact on hospital bookkeeping has been considerable, however. "It has tripled the book work," said Sister Paschala, the administrator. The hospital has added one fulltime employe to help handle the added burden.

At Omaha's Immanuel Deaconess Hospital, the number of patients is up about 5% **under Medicare but the bookwork, exclaimed Sister Ingeborg Blomberg, the administrator, "is terrible:"**

Salaries Going Up

Stuart Mount, executive director of the Nebraska Hospital Association, said "salaries for hospital employes are being increased as much of 9 to 11%."

Medicare standards are high, Mount explained, and many hospitals have had to increase salaries to attract nurses out of retirement.

"Of course, you boost salaries of one group and you have to do the same for others," he said.

Dr. Dan A. Nye of Kearney, president of the Nebraska State Medical Association, said he knows of no physicians in the state who have raised their fees. He added, however, that charges on welfare patients have gone up. Such fees formerly were set by county agencies and were lower than normal charges, he said.

Dr. Nye said Nebraska physicians have been billing Medicare patients directly. The patients, in turn, make claims for reimbursement under the health plan.

STAR STAFF PHOTO

PARADE CROWD . . . lapped up 12,000 pounds of watermelon.

Horses, Melons Featured At Saunders Fair

By JOHN LEE
Outstate Nebraska Bureau

Wahoo — Horses threatened to overrun the Saunders County Fairgrounds—if watermelon rinds didn't get the job done first.

At the end of the route a truck loaded with 12,000 pounds of cold melon, a gesture by several merchants, greeted participants and spectators of the two-mile parade that annually opens the four-day diversion.

The boisterous crowd soon had the rosy fruit reduced to angular patches of green on the ground, and attention turned to horses cantering around the arena.

"We have a 25 to 30% increase in the horse classes each year," said John Sudik, superintendent of the show. He attributed the flood of some 150 to 175 entries to an increased interest in pleasure riding, noting that the Wahoo club alone has 54 members, most drawn from town.

Pony Class

To even competition and generate interest, a third class for the little ponies, 12-hands high and under, was added this year to the 12-14 and 14-over hands classes.

"So many young children have little ponies," explained Sudik. "They would tend to lose interest if they were put in with the larger animals, but this way they have a chance."

With the donation by a local business of a large building, a new horse barn is promised for next year's extravaganza.

Purple ribbon awards, however, didn't keep pace with the numbers as the judge found much to be desired in the animals and riders.

Cheryl Scoles of Mead received the single purple award in the large pleasure horse class, and sister Paula the lone purple in senior division horsemanship.

The best junior horseman, Norman Lindgren of Malmo, took only a red, and the top award, a blue ribbon, in the little pony class went to Tony Ruzicka of Wahoo. The 12-14-hand mounts garnered only red and white awards.

Susan Zaugg of Yutan took junior horse showmanship honors in the halter contest, and Mary Beth Sudik of Wahoo won the only purple decoration in that department, competing with yearling and two-year-old geldings.

Other stock classes promise plenty of contention, too, as sheep and beef judging started Thursday and swine and dairy animals come up for scrutiny Friday.

"The fair's growing each year. We're full and running over," said Board Vice-President F. J. Cook. Many of the animals will go on the auction block at Saturday morning's stock sale.

CPPD Power Usage Climbs

Columbus (UPI)—Consumers Public Power District (CPPD) reported power usage for the 12-month period ended June 30 totaled 1,544.7 million kilowatt hours, up 7.6% from the previous 12 months.

Operating revenues for the consolidated eastern and western systems was $26,363,886, down 1.8 per cent. Operating expenses increased 1.5 per cent.

Accruals for payments in lieu of taxes for the 12 months amounted to $1,106,797. The customer load stood at 117,820.

Man Installing Mitchell Lines Is Electrocuted

Mitchell (AP) — A 27-year-old Hartington man was electrocuted Thursday while helping install new electric lines in an alley behind the Mitchell Post Office.

He was Stanly A. Heithold, an employe of the Mamin Electric Co. of Fort Morgan, Colo. Heithold was frozen to a high voltage line, when his hand came in contact with the line. Fellow workers cut the line and used a boom truck and a grappling hook to free the body.

NU School Of Ag Reunion Sept. 3-4

The sixth annual alumni reunion of the old University of Nebraska School of Agriculture will be Sept. 3-4 on the university's East Campus.

Some 200 former students of the old school, discontinued in 1929, are expected to attend.

The School of Agriculture was replaced by the College of Agriculture.

LISTEN!

The University Freshmen are coming.

Call for your HOST CARD

Byron Dunn

Phone 423-2129

State Ranks Low In Number Of Service Disqualifications

Washington (AP) — Nebraska ranks low in the number of disqualifications for service with the armed forces.

A report from the Pentagon and prepared by the Army Surgeon General's office said the 1965 results for the nation as a whole "indicates a substantial decrease in the total disqualification rate "—44%, compared with 53 in 1964.

The report said the over-all decrease seemingly is due to two factors:

—In 1965, especially in the second half of the year, a certain proportion of the registrants forwarded for preinduction exams were undoubtedly 18-year-olds who had been screened on an earlier examination.

—Mental requirements for draftees were lowered, beginning in November, 1965.

In total disqualifications, expressed in terms of 5% intervals, Nebraska's food at 30 to 35% with eight other states, including North Dakota and Wyoming. Iowa was low at 25 to 30%. The high was 55 to 60%.

In percentages of disqualifications for "mental" reasons—that is, general mental ability as distinguished from psychiatric evaluation—and those for medical reasons,

Nebraska News

which would include psychiatric causes the states ranged from a low of 5.1% for Iowa to a high of 48.2 for South Carolina. Nebraska was in the 5 to 10% rank.

South Carolina had the lowest percentage of rejectees for medical reasons, 10 to 15%, and Massachusetts the highest, 35 to 40%. Nebraska ranked in a group of 20 to 25%.

Kearney To Host Lutheran Women

Kearney — The Southern Nebraska District Lutheran Women's Missionary League of the Lutheran Church—Missouri Synod will hold its 13th biennial district convention and workshop on Tuesday and Wednesday, August 30 and 31, at the Nebraskan on the Kearney State Teachers College Campus, Kearney, Nebraska, with the Zion Lutheran Church, Kearney, as convention host.

Convention speaker will be Mrs. Walter Kaltwasser, president of the Texas District of the Lutheran Women's Missionary League. The convention will begin at 9:30 a.m. with Mrs. Edwin Hahn, district president, presiding. The Christian Growth Workshop will be interwoven through the two days.

Focusing on the Nebraska Centennial, the history of Nebraska and the Lutheran Church in Nebraska will be portrayed in the pageant "How Great Thou Art."

THE... WEATHER

Lincoln Temperatures

1:30	a.m.(Thur)	60	2:30	p.m.	80
2:30	a.m.	59	3:30	p.m.	82
3:30	a.m.	57	4:30	p.m.	83
4:30	a.m.	56	5:30	p.m.	80
5:30	a.m.	53	6:30	p.m.	80
6:30	a.m.	51	7:30	p.m.	77
7:30	a.m.	60	8:30	p.m.	74
8:30	a.m.	64	9:30	p.m.	72
9:30	a.m.	69	10:30	p.m.	69
10:30	a.m.	70	11:30	p.m.	66
11:30	a.m.	74	12:30	a.m.(Fri)	65
12:30	p.m.	76	1:30	a.m.	64
1:30	p.m.	78	2:30	a.m.	64

High temperature one year ago 94; low 67.

Sun rises 5:47 a.m. sets 7:09 p.m.

Normal August precipitation 2.58 inches.

Total August precipitation to date 3.59 in.

Total 1966 precipitation to date 16.45 in.

Extended Forecasts

Nebraska: Temperatures for the five-day period, Friday through Monday, will average 3 to 6 degrees below normal. A warming trend should develop at the first of the period, turning cooler later. Precipitation should remain less than an inch throughout the period, occurring as scattered showers.

Normal lows for the period range in the middle 50s to low 60s with normal highs in the low 80s.

Kansas: Temperatures for the five-day period should average 3 to 6 degrees below normal. Precipitation should be slight throughout the period, occurring as scattered showers.

Normal lows for the period range in the middle 60s with normal highs in the middle to upper 80s.

Summary Conditions

A Pacific cold front in Idaho is moving toward the east into the area of the Midwest vacated by an also easterly-moving high center. Temperatures should rise briefly over the area, but will begin to drop over the weekend with an increase in showers and thunderstorm activity.

Nebraska Temperatures

	H	L		H	L
Lincoln	83	49	Sidney	86	48
Beatrice	85	57	Imperial	86	47
Scottsbluff	87	48	North Platte	86	44
Chadron	89	45	Grand Island	86	50
Norfolk	82	52	Omaha	82	53

Temperatures Elsewhere

	H	L		H	L
Albuquerque	88	56	Kansas City	86	60
Amarillo	79	55	Los Angeles	92	68
Birmingham	78	61	Miami Beach	89	82
Bismarck	85	42	Minn-St. Paul	82	53
Boston	79	62	New Orleans	83	70
Chicago	78	60	New York	80	64
Cleveland	73	52	Reno	84	54
Denver	89	50	Salt Lake C.	97	56
Des Moines	79	53	San Francisco	65	56
El Paso	79	69	Seattle	60	54
Jacksonville	91	73	Washington	82	63
Juneau	60	44	Winnipeg	89	54

ADVERTISEMENT

A psychiatrist tells how to lose weight

In an article entitled *How to Lose Weight and Stay Thin* a psychiatrist tells how you can diet successfully by cultivating the right mental attitudes.

You'll read how to set a dieting goal, when you should start dieting, and what side-effects to watch for—in September Reader's Digest *now on sale.*

INVESTMENTS ARE SECURITY FOR THE FUTURE

Get expert counselling on

MUTUAL FUNDS

from J. Cliff Rahel and Company, offering a complete and modern Investment Banking Service.

J. Cliff Rahel and Company

Member, Midwest Stock Exchange
Lincoln, Nebraska
506 First National Bank
Phone 475-1037
George Knack, Mgr.

Other offices in: Omaha, Kearney, Nebraska; Council Bluffs, Sioux City, Iowa

ADVERTISEMENT

FAT OVERWEIGHT

Available to you without a doctor's prescription, our product called Odrinex. You must lose ugly fat or your money back. Odrinex is a tiny tablet and easily swallowed. Get rid of excess fat and live longer. Odrinex costs $3.00 and is sold on this guarantee: If not satisfied for any reason, just return the package to your druggist and get your full money back. No questions asked. Odrinex is sold with this guarantee by: CHEAPPER DRUG STORE—1325 "O" ST. MAIL ORDERS FILLED

The only thing we can say about the best time to buy a new Chevrolet is:

GM Chevrolet Division

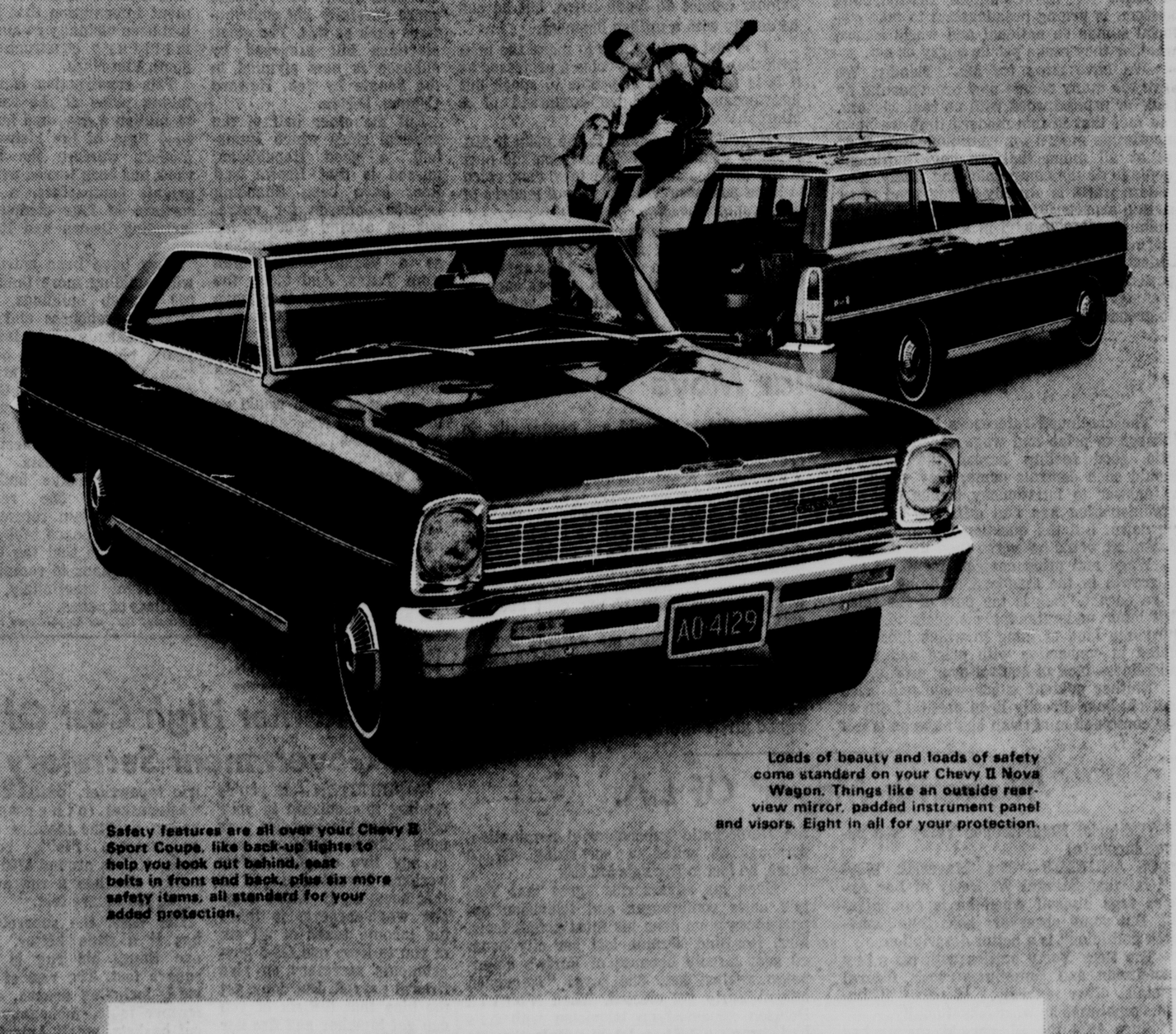

Loads of beauty and loads of safety come standard on your Chevy II Nova Wagon. Things like an outside rear-view mirror, padded instrument panel and visors. Eight in all for your protection.

Safety features are all over your Chevy II Sport Coupe, like back-up lights to help you look out behind, seat belts in front and back, plus six more safety items, all standard for your added protection.

. . . this is the month.

August is the month you can get a beautiful deal on a new Chevrolet. Because August is the month your Chevrolet dealer has, right in stock, a wide selection of models, colors and extra equipment you'll like . . . at a price you'll love. Pick out the Chevrolet you want and drive it home the same day. And drive it while warm August days are still with us.

Take Chevy II, for example, a great value in any month. Its steering lets you zip around in areas you never thought possible. Brakes are self-adjusting. The ride is smooth, seats are foam cushioned and the instrument panel is thickly padded for extra safety. Reasons enough for buying Chevy II. And now that August is here, you've got the best reason of all.

CHEVROLET

Chevrolet • Chevelle • Chevy II • Corvair • Corvette

See the man who can save you the most—your Chevrolet dealer

Another November Issue

By WILLIAM O. DOBLER

Voters will have their work cut out for them in November. Along with a host of candidates at the state, national and county levels, they will face a bevy of state issues and a few local contests. Liquor by the drink will probably be on the ballot and we are assured now that the ballot will contain a question as to low-rent housing.

This housing issue has some interesting aspects to it. It is the product of the Lincoln Housing Authority about which most people know very little. The authority mainly runs Huskerville but its operations are due for some fair sized changes. It will soon become the agency in charge of some 1,500 housing units at the Lincoln Air Force Base. Already, there has been some criticism of this on the basis that the city should not be operating housing in competition to private enterprise in Lincoln. There may be some truth in that, but what are the alternatives?

Air Base Housing

Does anyone believe that those housing units would be left unoccupied to decay in a few years to the point of no return? The fact is that the housing represents a physical asset that most certainly is going to be used and it seems we are better off having it under the jurisdiction of a local body such as the authority.

If the authority receives the vote it wants in November, it will have still more work to do. A favorable vote would authorize the authority to enter into the construction of low-rental housing for the elderly. This is distinguished from public housing in that it would be limited to the elderly.

★

As now considered, the housing anticipated under the authorization would be no added expenses to taxpayers. It would be constructed with a 100 per cent federal grant, that grant including an amount to make in lieu of tax payments equal to 10 per cent of the rental income. Thus, it is difficult to see how voters could turn the project down from a local tax point of view. Of course, federal taxes are paid by local citizens, too, but denial of this project would not eliminate the expenditure of federal funds. It would mean only that the federal funds would be spent elsewhere.

A further question in the matter is one of need. There are studies and estimates of a low-rental housing need in Lincoln of up to 1,500 units. The low-rental housing need for the elderly could run from a hundred or so to many hundreds. The fact is that such need is very difficult to determine. Everyone's idea of need differs, to begin with, and need is not always the final determining factor. There are some who have a need but would not avail themselves of any relief because they would not want to move. The authority would deal with this matter by going slow, by starting with a pilot project of, say, 100 units.

★

It is likely that the authority would work in cooperation with private organizations that now maintain homes for the elderly. The one thing such organizations lack now is a program for the financially needy. Working with the authority, such organizations could come to offer a total package covering both financial and physical need for the elderly.

The final consideration in this issue is the philosophical one of government action. As in the case of Air Base housing, some will say that the government should not be providing housing in competition with private enterprise. But to those with an open mind, such a claim is subject to question.

It really is obvious that private industry cannot provide adequate housing for low-income groups. This is because such housing involves a subsidy and private industry simply cannot provide a subsidy. With a subsidy, there can be no profits and private enterprise just can't live with that. There is the further matter of quality, with some of the housing units cited as an answer to low-rental needs being next to uninhabitable. Finally, the authority program would harmonize with the proposed new minimum standards housing ordinance.

The Quality Factor

As someone pointed out, you can't have a minimum standards housing ordinance unless you have minimum housing into which people can be moved. If you have a standard that takes some housing off the market, which is needed, you have to have replacement housing and the authority program could do this in one of the most vital areas of need.

Poor Advice

Fred W. Friendly, former president of news for the Columbia Broadcasting System, is urging broadcasters to take editorial stands on national and world issues, whether they make people angry or not.

We have news for Mr. Friendly. We have too many people now broadcasting by voice or printed word with no real wisdom. The fact that in this modern time we have superlative means for communication does not at all mean that we have sufficient people to do the communicating safely. The modern world is already a frog pond of ill advised shouting. The reading and listening public is going around in a frenzy of misinformation and plain blatherskite. The loudest or farthest carrying voice is not necessarily the voice to command serious listening. Let us not run free speech into the ground.

A poorly informed person with only one listener cannot do much harm, but he can be deadly with a million listeners.

It is just as ridiculous to make the man with the most carrying voice a professor as it is to tempt a lot of people to speak out just because they have command of a microphone.

It would be far more to the point if Mr. Friendly counseled deep study on the part of the broadcasters before they took voice in hand and assumed the role of leaders of the common thought.

When one stops to realize that no mortal ever existed or is likely to exist for a long, long time who really had the answers, we should counsel much more silence, which is what the trained mind generally practices.

Not A Popular Move

The continued references by President Johnson to price and wage controls create little good feeling across the country. Should such controls come, they would be an answer to inflationary trends that the administration has had difficulty in slowing down. But the question is whether the treatment would be worse than the disease.

Wage and price controls mean an end to growth in the standard of living of the wage earner. This is the part of the thing that labor understandably objects to. It is the same kind of thing to which labor objected in connection with price and wage guidelines—lack of control over profits.

Neither guidelines nor wage and price controls bear directly upon profits. Both or any combination of them can have an effect upon profits but would not necessarily do so. Profits can still go up as a result of increased productivity and expanded sales as a product of population expansion or competitive changes.

Wage and price controls freeze the working man right where he is while leaving the management side to pursue greater profits. The President noted that since 1960, profits had "soared" by 83 per cent while wages had gone up 17 per cent and the cost of living had advanced 10 per cent. Is it any wonder that the working man is a little reluctant to be frozen into a situation such as that?

If wage and price controls are ultimately deemed essential, they will be accepted grudgingly by a lot of people.

'Maverick Mayor' Of L.A.

(Editorial Note: Mayor Yorty is a native Lincolnite)

LOS ANGELES—"The Maverick Mayor" is what Samuel W. Yorty of Los Angeles tags himself when he is campaigning. But some observers hold that "maverick politician" is a better description.

The fiery Yorty battles with his city councilmen and sometimes with federal officials, often regardless of party affiliation. Sometimes he wins sensationally.

Since 1934 the 56-year-old mayor has had a varied political record of wins, losses, withdrawals and changes of mind. Most recently—in the June primary—he ran against Gov. Edmund G. Brown for the Democratic gubernatorial nomination. Although he polled a surprising 427,000 votes, he lost to Brown's 522,000.

Even his adversaries agree that Yorty's news conferences and television appearances have been his most potent tools. Mrs. Rosalind Wyman lost her city council seat largely because of Yorty's campaign against her. She says: "Television helped Yorty get elected. When Norris Poulson appeared on television with his bad throat in 1961, a lot of people thought he was seriously ill. That indirectly helped Yorty get elected. People didn't want to keep a sick mayor."

An underdog in his first bid for public office, Yorty became a state assemblyman from Los Angeles in 1934. He was re-elected in 1936 and 1949. He aimed for mayor as early as 1945, after having been defeated for U.S. senator, and came in sixth in the primary. In 1950 he aimed for Congress and made it.

A candidate for U.S. senator in 1954, Yorty lost the Democratic nomination to State Sen. Richard Richards, and Richards lost the election to Republican Thomas Kuchel.

In 1960 Yorty supported a Republican, Richard M. Nixon, for president, against John F. Kennedy. Then in 1961 Yorty beat Poulson for mayor. Well established in the city scene, he defeated Rep. James Roosevelt by a resounding margin in the 1965 mayoral race. The office is nonpartisan.

During the recent primary campaign, Brown accused Yorty of bumbling the anti-poverty program which might have alleviated some of the problems leading to the Watts rioting. And Yorty accused Brown of being out of town and out of touch with the Watts situation.

Distributed by Associated Press

THE LINCOLN STAR

Published each week day by the Journal-Star Printing Co., 926 P Street, Lincoln, Nebraska. Second-class postage paid at Lincoln, Nebraska, 68501.

WALTER W. WHITE, PUBLISHER
CHARLES W. WHITE, ASSISTANT PUBLISHER
WILLIAM O. DOBLER, EDITOR
W. EARL DYER, JR., EXECUTIVE EDITOR

FRANK D. THROOP, PUBLISHER, 1930-1943

MEMBER OF THE ASSOCIATED PRESS

The Associated Press is exclusively entitled to use for republication of all local news in this newspaper and to all news dispatches not otherwise credited to it. All rights of republication of special dispatches are also reserved.

CARRIER DELIVERY
In Lincoln or to Vacation Address
Daily, 35c week. Sunday, 25c week, both 60c week.
PRICE BY MAIL

By Mail (Nebr. & No. Kans. Outside Lancaster Co.)	Daily	Sunday	Both	To Lancaster County Outside Carrier Boy Area	Daily	Sunday	Both
1 Yr.	$12.00	$10.40	$22.40	1 Yr.	$14.00	$10.40	$24.40
9 Mo.	9.25	7.80	17.05	9 Mo.	10.50	7.80	18.30
6 Mo.	6.25	5.20	11.45	6 Mo.	7.00	5.20	12.20
3 Mo.	3.25	2.60	5.85	3 Mo.	3.50	2.60	6.10
4 Wks.	1.00	1 Mo.	2.00	7 Wks.	2.00	6⅓ Wk.	3.09

To other states weekly: daily 35c, Sunday 25c, both 60c

PHONE — ALL DEPARTMENTS — 432-1234

"Daddy? This Is Mrs. Nugent Calling . . . !"

DREW PEARSON

Clean Election Bill Is A Definite Need

WASHINGTON — When Rep. Donald Rumsfeld, R-Ill., killed the Mohole Project because $25,000 was given to the President's club by members of the Brown and Root contracting firm, he missed half the political story.

He also did two other things:

1. He killed a purely nonpolitical project, sponsored by the National Science Foundation, the reverse of the much more expensive and more spectacular project to explore the moon, to find out ahead of the Russians what is the temperature of the earth below the surface, what causes earthquakes and volcanos.

2. He illustrated the importance of passing a clean elections bill to regulate more carefully big contributions such as this. The clean elections bill proposed by Johnson is now stymied in the Senate by Sen. Howard Cannon, D-Nev.

But the other half of the political story which Rumsfeld, a good Republican, missed is that Brown and Root have been financing Lyndon Johnson for years, put up around $100,000 for him when he was running as a young congressman from Texas. And today the defense contracts they have been getting from the government are far greater than the piddling $19,700,000 which the House last week lopped off the Mohole Project, most of which would go to Kaiser and National Steel, not Brown and Root.

☆ ☆ ☆

A week or so earlier, the same House had voted a whopping big military authorization which carried around $438 million — nearly half a billion dollars—for military construction, of which Brown and Root will get a substantial share. Furthermore this military construction money for Viet Nam is unaudited and on a cost-plus basis, whereas the relatively significant $19,700,000 Mohole hole in the Pacific Ocean had been scrutinized three times by the General Accounting Office, while the government was to get every patent developed by Mohole.

Finally, it will take $25 million to close down the Mohole Project, remove the drills and advance preparations for boring into the floor of the ocean off Hawaii.

In contrast to the careful GAO audit of Mohole, Comptroller General Elmer Staats, head of GAO, complained behind the closed doors of the House Subcommittee on Foreign Operations and Government Information that there had been virtually no audit of military construction in South Viet Nam.

This construction is now taking place at the rate of $1 million a day, and for the first time in the history of modern warfare the basic work has been turned over to private contractors, a consortium of four companies, including Brown and Root.

☆ ☆ ☆

They have been entrusted with building more than 10,000 pre-fab buildings, hospitals, warehouses and oil depots calculated to last 50 years, plus air strips better than those serving most American cities. At Cam Ranh Bay, the docks, warehouses and two air strips have made it the finest sea and airport in all Asia.

This extensive building program is one reason North Viet Nam refuses to come to the peace table. Its leaders argue that the United States plans to remain in Viet Nam indefinitely, regardless of peace.

Copyright, 1966, By Bell-McClure Synd.

DON MacLEAN

The Rather High Cost Of A Government Secretary

WASHINGTON—If you're reading this column in your office, then please raise your eyes from the page and look at any five of your fellow workers. I wanted you to do that because, if you're average wage-earners, it takes the income taxes of all six of you to keep one GS-5 governments secretary on the federal payroll. But don't get the idea that the six of you can get together and fire her if she doesn't do her job. Shucks, you can't even take her to lunch.

That privilege belongs to her boss. (Firing, I mean. I don't know about lunch.) If the boss is a GS-15, his salary is three times hers, or around $16,000. It takes the taxes of about 19 people to keep this superclerk shuffling papers. I thought you'd like to know all this because the government is hiring people faster than ever before.

☆ ☆ ☆

In fact, the Post Office Department is taking on employes at a rate that exceeds the population growth in this country. My slide rule indicates that, should this continue, by the year 1993, everyone in the United States will work for the Post Office Department. (Or, at least, they'll have jobs there.)

If you've finished crying, we'll continue. The cost of setting up the secretary, including getting her an electric typewriter, pastel desk, wastebasket (otherwise known as "the inactive correspondence file"), bookends, etc., is around $700 annually. She has a rug averaging 150 square feet.

Her boss, the superclerk, has it a little better. For one thing, his rug is 300 square feet. The rest of his stuff, including drapes, conference table, mohogany in-out baskets, small American flag, etc., runs about $1,000 annually. If the superclerk and his secretary share the same office, the cost is somewhat less. If they share the same executive chair, there's bound to be trouble.

☆ ☆ ☆

While we've been having a little fun, these statistics are straight as an arrow from a report issued by the Congressional Committee on Government Operations. A few years ago the committee suggested that the Civil Service Commission make a time and motion study of federal workers in action.

You can guess how far THAT idea got. It was decided that the only people who could study bureaucrats were other bureaucrats and most of them were asked to report on their own offices' efficiency. Then everyone sent memos to everyone else, the secretaries retyped them, with eight carbons, and it was all filed under "inactive correspondence."

THE NEIGHBORS SAY

Skeeters With Big Tales

By MONA B. PARKER

There are stories about big mosquitoes, and then there are stories. Ray Jarusek of the Ansley Herald notes one such tale out of North Ansley where Bill Cherry has trouble while working in his garden because the giant brutes keep grabbing him by the shoulders and attempting to fly off with him.

A neighboring town claims that their mosquitoes fly about equipped with salt and pepper shakers. Mr. Jarusek discounts the report because the neighboring town is Comstock and "Krikac (Ed, of the News) is usually guilty of stretching the truth a mite."

However, there was one instance that he knew about personally and had no qualms about relating in its entirety. Wayne Scott was lounging against the screen on the front porch, when he jumped up with a howl and some unprintable words. "Examination of the screen revealed a giant mosquito with his needle-point nose bent over and securely fastened in the screen. The flutter of his wings flapping swayed the buds in the flowerbed nearby. Scott's brother-in-law rushed outdoors and was able to kill the mosquito with a baseball bat."

There was further rumor that another brother-in-law used the over-size mosquito as catfish bait on Sherman Lake but that the bait was too big and the catfish were afraid of it.

☆ ☆ ☆

Gladys Lindstrom, lady editor of the Gresham Gazette says antique collecting is just about like a mosquito bite. "Once you are bitten, you can't leave it alone."

She describes herself as "pure plain amateur" in being able to tell the ordinary from the rare, but she makes up in enthusiasm what she lacks in know-how. And the good pieces, like gold, are quite often where you find them. And where you find them sometimes is tucked away in a dusty corner of your own attic or closet.

She suddenly remembered several pieces of carnival glass that had been in her own family for a goodly number of years, and deposited among junk in a box in the basement. Cleaned up and polished, they now repose among her china collection. Also among her favorites are nine old-fashioned bone dishes, and she is looking for more, although they "are scarce as hen's teeth now."

☆ ☆ ☆

Bill Plourd comments in the Nance County Journal that one of the main differences between automobile travel today compared to dirt road motoring 40 years ago is that the first few spatters of rain on a windshield in those days could make a driver's heart sink as he thought of the mudholes to come.

☆ ☆ ☆

The Wakefield Republican wonders if anyone remembers a carved wooden Indian on the main street there. The heyday of such figures was from 1850 to 1890 and they stood in front of tobacco shops.

"It seems these cigar-store Indians disappeared along with mud streets and long skirts. Well, we hope the mud streets never return, anyway."

Apparently there is such a thing as getting a car too clean, one Kearney father found out. Just ahead of vacation time, he had the family buggy all slicked up. And once on the road, came the inevitable din to stop for ice-cream cones. Loaded with the cones, he prepared to serve them to the children sitting in the car. He shoved a handful of soft ice-cream dips into what he thought was an open window. It wasn't. And that side of the car wasn't clean anymore.

☆ ☆ ☆

Today's average citizen is numbered almost beyond remembering, according to Norris Alfred of the Polk Progress. In subscriptions, they need the zip code number now, and most subscribers can rattle off the five digits, he said. More people know that than their phone numbers. Usually people can recall their own ages, and most, their post-office box numbers. Everybody in Polk knows his address for the simple reason that there are no numbers involved.

And while everyone knows the price of gasoline, he can't recite his own Social Security number. Mothers remember children's ages, but fathers hem and haw. Car owners know how much they paid for their cars and can readily recite the number of miles on the speedometer, but only about half know their license numbers. Probably one out of 10 persons these days can tell you his telephone area code number.

So it's small wonder when someone claims, "I've got your number," that the first response is, "Which one?"

MARQUIS CHILDS

Little Real Change In China's Attitude

WASHINGTON — China-watching as a spectator sport has decided disadvantages. The names of the players are difficult and unpronounceable and the plays are subject to such a wide range of judgment that keeping score is all but impossible.

The current purge in Red China has an air of familiarity rather like that of a summer rerun on television. In the aftermath of Stalin's death in 1953 the news columns were filled with conjecture over where the center of power was. Malenkov was up, Beria was out, Bulganin was down. Much of this as generated by the so-called experts, both within the Soviet Union and without, proved to be wildly wide of the mark.

The important fact was that while the faces changed, the fundamental goals were not altered. At the highest level of the intelligence community here, that is the virtually unanimous view of what is happening in China today — whatever the outcome of the purge, it will mean no difference in the deep hostility of China's rulers to the United States and most of the rest of the world.

The conflict is over means, not ends. One faction, now apparently in process of being purged under the revived leadership of Mao Tse-tung, would proceed with greater caution. But so far as relations with the outside world and particularly with America are concerned, the direction will be the same.

In short, despite the columns and columns of newsprint predicting that Mao is out and Lin Piao is on the way up while Peng Chen is cashiered, little change of any fundamental importance has taken place. To score it otherwise is to indulge in dangerous wishful thinking.

☆ ☆ ☆

Although the long-range problem of food versus a spiralling population is probably insoluble, the best evidence is that Mao and Company have effective control over China's masses through a system of eavesdropping and block-by-block reporting. Even with large purchases of wheat from abroad, food has been scarce, and yet European visitors report that rationing works down to the level of the smallest community. It is as nearly as the leaders can make it, and they've gone a long way despite the romantics who preserve the dream of another China, a community of ants working incessantly under constant propaganda exhortation for the state.

To this austere view of the intelligence community of how little the purge really means, certain qualifiers must be added. In his testimony before the Senate Foreign Relations Committee, Prof. John F. Fairbank of Harvard University, perhaps the most distinguished of America's China scholars, urged that every effort be made to open contacts with China. His thesis was that China shouts hostility out of a sense of isolation and frustration. Anything that can be done to break down this isolation may abate the hostility, although Fairbank added that he did not believe proposals such as inviting Peking into the United Nations on a "two Chinas" basis would meet in the near future with anything but scorn.

China's hard line, Fairbank said in a recent talk with this reporter, is a hard line in words but not necessarily in action. The hard line in words may well be a compensation for a decision not to act and instead to play a cautious waiting game. The burden of proof, in Fairbank's view, is on those who say the Chinese are going to move in a warlike direction in a long bellicose tradition.

He faults Secretary of State Dean Rusk and Secretary of Defense Robert S. McNamara for taking at face value the speech of Defense Minister Lin Piao. Lin in a lengthy declaration proclaimed the triumph of guerrilla warfare in Africa, Asia and Latin America—the victory of a rural society over the city civilization of the Soviet Union, the United States and Western Europe. In Fairbank's view, this was compensation for China's failures in the developing world.

☆ ☆ ☆

Those failures have been conspicuous and humiliating. In Indonesia the Chinese embassy was sacked and Chinese personnel forced to leave the country as the pro-Chinese policy of Sukarno was reversed in a massive blood bath. In several African countries, China's advances have been repulsed. The latest setback was in North Korea where the communist regime rejected both Moscow and Peking in favor of an independent course. Little Albania is Peking's only remaining completely loyal ally.

How much this actually means in the context of the purge is questionable. Fairbank and other specialists insist that China historically is not an expansionist power. What they have tried to do and failed was to pick up bargains on the cheap. The real question is whether the fanaticism of Mao and the dominant faction in the purge are not self-defeating in light of China's needs for industrial development and a broader exchange with the outside world rather than isolation.

Copyright, 1966, By UF Syndicate, Inc.

OFF THE RECORD By Ed. Reed

"Let's take the family out in the country where it's quiet."

POSTCARD by Bebeluar

Up early, buttering the toast, cuffing the children and otherwise getting the day started.

"A book of verses underneath the bough,
"A loaf of bread, a jug of wine and thou."

So wrote the Persian poet and tosspot, Omar Khayyam.

He didn't put in "bread" to make it rhyme. He was thinking of bread. Gave it the same status as "wine" and "thou."

☆ ☆ ☆

The morning toast is made of a new, super-energy bread. Packaged in cellophane with little handy loops to close it up.

It is a wonder bread — or the advertising writer is a wonder.

You could drop it in your gas tank, and it would clean the pistons and make your car climb hills faster.

☆ ☆ ☆

Man has been entranced with bread. Poets have written 67 memorable poems to bread. (For comparison, poets have written only two poems to beaver hats.)

The new super-duper bread is supposed to give you energy but not run you to fat.

Eat it and you will not sag around the middle or bulge around the pistol pocket. Instead you will be lean and lovely and get going in the morning as if you were full of catnip.

I ate some, tasted and buttered. No burst of energy yet. But I'm waiting.

☆ ☆ ☆

A famous peom to bread was written by George Martin Lane. He was on the shorts in Boston and ordered the cheapest thing on the menu.

"The waiter he to him doth call,
"And gently whispers, 'One Fish-ball.'
"The waiter roars it through the hall,
"The guests they start at, 'One Fish-ball!'

"The guest then says, quite ill at ease,
" 'A piece of bread, sir, if you please.'
"The waiter roars it through the hall,
" 'We don't give bread with one Fish-ball!' "

George Martin Lane was mighty embarrassed. He wrote the poem and became famous. The poem was translated into Italian. They made an operetta out of it. "Il Pescaballo."

☆ ☆ ☆

I don't have diet problems. But don't care to bulge or sag either. Bread was sawed off on me a good deal when I was sprouting.

People said: "Eat the crusts. They give you energy."

Or, "Eat the crusts. It makes your hair curly."

☆ ☆ ☆

We went to school and studied history. The most famous historical remark about bread was made by Queen Marie Antoinette.

She said: "If the people have no bread, let them eat cake."

Millions of children learned this. That it was no kind of thing for a Queen to say.

However, to us it seemed like a good remark.

None of us were particularly fond of bread. But we were all high on cake.

We would have been glad to have a Queen who told us to eat cake instead of bread.

The bread was not pushed on us by fancy advertising. It was handed down by law from parents. "Eat your bread!" Crusty days they were.

Distributed by The Chronicle Features

Jensen Will Aid Missing G.I. Kin

Gov. Frank Morrison said Thursday he has named State Technical Assistance Agency Director Ron Jensen to assist families of Nebraska fighting men missing or captured in Viet Nam.

The governor cited an Associated Press story which told of the red tape and other burdens facing the wives of U.S. fighting men who have been declared missing or captured.

Gold's Birthday Club

Happy Birthday to the Following Members Who Observed Their Birthdays This Week:

Randy Bede	9
Sharlyn Brammell	12
Stephani Di Santo	8
Linda French	8
Patti Jo Hartz	8
Deborah Kuchmak	12
Eric Ogren	12
Teresa Paulsen	8
Timothy Roper	8
Rodney Shafer	11
Lu Ann Weeks	13
Arlene Albert	11
Allen Carman	11
Lynn Ann Spahn	9
James Stiver	13
Raymond Wright	9
Joe Bryant	11
Cynthia Ann Cleveland	9
David Grant	13
Tom Roth	9
Christine Stevens	8
Kaleen Bolt	9
Sheila Kobza	7
Stephen Latham	13
Jim Pope	13
Patti Ward	10
Deborah West	13
Mary Jo Wolfe	6
Michelle Guthmiller	9
Fred Jolly	12
Michael Larson	6
Dannie Osvog	13
Lori Ann West	10
Patrick Williamson	11
Kurtis Abker	9
Stan Butterfield	12
Lu Ann Henson	12
Steve Klemme	12
Steven Lehl	13
Melonie Moser	13
Alan Novotny	8
Rachelle Reinwald	11
Shelley Speidell	9
Michael Taylor	11
Lynda M. Watson	6
Kay Wunderlich	11
Susan Finke	13
Nancy Ruth Miller	13
Ronald Moore	9
Donald Puckett	13
Greg Wedberg	12
Janet Sider	13
Gregory Pearce	11

The above children are invited to attend Gold's Birthday Party Saturday, August 27, at 2 p.m. After the party they will be the guests at a movie at the State Theater.

GOLD'S

CARMICHAEL

Children Urged To Search For Historical Items

Gov. Frank Morrison called on Nebraska school children Thursday to "prowl through attics and basements" to locate historical items for Nebraska's 1967 centennial observance.

The governor said he will ask the state's schools to cooperate in a "project attic centennial" and encourage youths to engage in a sort of statewide scavenger hunt.

"It would be a tragedy if old newspapers and magazines and historical objects were destroyed or lost forever," said Gov. Morrison. "I'm sure items of tremendous historical interest could be uncovered."

NEED CARPET? SAVE at Wanek's of Crete

The Only Bank In Downtown Lincoln OPEN SATURDAY

City National Bank of Lincoln

14th & "N" Sts.

Member Federal Deposit Insurance Corporation

Back to School

STOP ONE STOP SHOPPING STOP at National Self-Service SHOES

TEENAGERS!! REGISTER NOW!!

WIN FREE YOUR VERY OWN Princess Extension Phone ★ FOR ONE FULL YEAR

GIRLS & TEENS

HUNDREDS OF STYLES VARIETY OF COLORS

2 PR. $5.00

MENS SHOES

SIZES 6½ to 13

FROM $6.99

BOYS SHOES

OXFORDS & SLIP-ONS BLACKS BROWNS

SIZES 8½ to 3

2 PR. $5.00

BIGGER BOYS

SIZES 3½ to 6

FROM $3.99

SHOP EARLY FOR BEST SELECTION!

National Self Service SHOES

QUALITY SELF SERVICE SHOES

1126 No. 27th Open Daily 9 'til 9 Sundays 1 'til 6

HOURS: Thur. & Mon. 9:30 a.m. to 9 p.m. Other weekdays, 9:30 a.m. to 5:30 p.m.

WORTH MART DISCOUNT STORES 1117 "O" Street

Anniversary Specials

BACK-TO-SCHOOL SAVINGS

TREMENDOUS VALUES

Package of ten WOOD PENCILS 27¢

Famous Herald Square pencils so you know they're top quality. Stock up now at this low price.

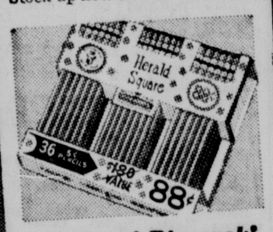

Stock up! Big pack! 36 PENCILS 1.80 Value 77¢

Quality Herald Square® Super lead pencils with durable eraser tops. A giant 1.80 value!

12 cartridges with WEAREVER® PEN 66¢ 1.98 Value

Refills easily, quickly, neatly ...just drop in a new cartridge. The sleek pen has new, easy-writing hooded point.

EXCEPTIONAL VALUE

Great organizer! TEXTURED VINYL ATTACHE CASE 4.93 5.99 value

Only looks like leather... won't scuff, wipes clean. Divided lid folio. Black or tan. Size 4x12x18".

SPECIAL PURCHASE

STUDENT LAMP 1.97

Gooseneck desk lamp aims the light where you want it. Extends to 15". Weighted base.

Clear plastic... SHOE BOXES 43c Ea. 3 For 1.27

Sturdy boxes are easy to see thru; made for convenient stacking. Protects your shoes!

LOW PRICED

Selection of wood CLOTHES HANGERS 88¢

PACK OF 3 TROUSER HANGERS, PACK OF 3 SKIRT HANKERS. Combination Hanger 66c

All-purpose... GARMENT BAG Comp. 1.29 99¢

All weather protector—holds 16 garments. Zipper-closure. Moth, moisture-proof.

15¢ Candy Bars 15 for $1

Super SAVINGS

Special notebook COMBINATION 1.97 3.20 value

1½" binder with clip, slide rule, filler paper, index dividers, theme book, dictionary.

Special combination CANVAS BINDER 83¢ 1.39 Value

Basic starter set, clipmate binder, filler paper, index dividers.

GOOD BUY

CANVAS BINDER Reg. 69c SPECIAL 38c 2 & 3 ring

3 DAYS ONLY

A REAL BUY!

Strong Tuck Brand CELLO TAPE 23¢

1000 inches of ½-inch wide cellophane tape. Has hundreds of uses in school and home.

So handy...Elmer's GLUE-ALL reg. 59c 37¢ 3 days only

Strong, dries clear. For wood, paper, cloth and all porous materials. Easy to use. 4 oz.

SPECIAL SAVINGS

Prices good 3 days only

15c Kokeski DOLL ERASERS 9¢
10c WOOD RULER 4¢
$1 KNEE HIGH HOSE 77¢
comp. 6.99 WHITE GO-GO BOOTS sizes 5-10 5.99
$1 "THE PIERCED LOOK" EAR-RINGS 2/$1
comp. 1.98 CANNON BATH TOWELS 99¢
values to 16.95 MENS' SWEATERS S-M-L-XL 6.66

NATIONAL BRANDS AT CUT PRICES!

While They Last While They Last

87c BIC PEN SPECIAL 3 PENS 43¢
59c ELMER'S GLUE limit 3 37¢
$1 No. 64 CRAYOLA 56¢
1.39 Scripto Ball Pen free fiber pen 97¢
59c SCRIPTO PENCIL plus leads 37¢
1.27 500 ct. 11x8½ COLLEGE RULE FILLER PAPER 1.17

if you're smart... you'll shop Worth Mart

SATISFACTION GUARANTEED WORTH MART REPLACEMENT OR MONEY REFUNDED

Read Parade. You'll enjoy the entertaining and informative articles in this big magazine section of the "Sunday Journal and Star".

AUTO PAINTING
$45.00
Any Car . . . Any Color
35 years of know-how
McCAULEY
AUTO PAINTING
2615 N. 48th • 466-2987

Lancaster County Girls Have Champion Recipe

By GLENN KRUESCHER
Farm Editor

Blend two Sandhills-bred Hereford steers from one of the state's best known ranches with herdsmanship provided by two Lancaster County 4-H club girls and you have the recipe for the champions in the beef show at the Lancaster County Fair Thursday.

Last fall Kay Munn of Waverly and Kimmi Fahleson of Rt. 3 both purchased club calves from the Monahan Cattle Co. Hereford herd at Hyannis for club projects.

Thursday this pair first stood champion and reserve champion in the Hereford division and when all breeds met to decide the champions over all breeds it was Kay and Kimmi with the two Circle Dot branded Herefords that swept the championships.

Other market class winners included Paul Retzlaff, Rt 3 Lincoln, champion shorthorn; Jane Munn, Waverly, reserve champion Shorthorn; Mariella Wightman, Rt. 1, Lincoln, champion Angus; Rachael Doeschot, Hickman, reserve champion Angus; and Jane Skenar, Rt. 2, Ceresco, with the first place crossbred steer.

STAR STAFF PHOTO

CHAMPION . . . Kay shows off winning steer.

Willie The Actor To Have Surgery

Buffalo, N.Y. (AP)—Willie (the Actor) Sutton, Bank robber and prison escape artist, is under guard in Buffalo General Hospital to undergo abdominal surgery Friday.

Warden Vincent R. Mancusi of Attica State Prison, where the 65-year-old Sutton is serving 30 years to life, declined to disclose the nature of the ailment. He said Sutton has recently complained of stomach pains.

another Ellis CANVENIENCE FOODS
Ellis VIENNA SAUSAGE
JOURNAL-STAR WANT AD BRING RESULTS—477-8902

We'll give it to you straight-
bourbon men agree-C&G
Bourbon men haven't changed much over the years. Neither has C&G Straight Bourbon Whiskey. Smooth, mellow C&G. Buy some tonight.
FAMOUS SINCE 1865 C&G CHAPIN & GORE Old Reserve Straight Bourbon Whisky
For over 100 years-bourbon men agree- C&G
STRAIGHT BOURBON WHISKEY, 86 PROOF, DISTRIBUTED BY McKESSON & ROBBINS, INC., NEW YORK, N.Y. ©McK&R, 1966

Allied Florists of Lincoln
Burton Flower Shop & Greenhouse
Danielson Floral
Dittmer Flower Shop & Greenhouse
Yule Floral Co.
Sunbeam Floral Gardens
Kramer Greenhouses
Statler Floral Co.
Tyrrell Flowers
Hiltner House of Flowers
Eiche Flowers

Winners Selected At Dairy Show

Purple and blue ribbon 4-H Dairy Show winners at the Lancaster County Fair were announced Thursday:

Milking Shorthorn Grade Jr. Calves; blue, Jack Werger, Eagle.

Milking Shorthorn Purebred Jr. Calves; blue, Carol Sabata, Rt. 7, Lincoln.

Milking Shorthorn Grade Sr. Calves; blue, Kenny Navratil, Rt. 8, Lincoln.

Milking Shorthorn Purebred Jr. Yearling; blue Gleann Anderson, Rt. 7, Lincoln; Mike Hermance, Lincoln.

Jersey Purebred Jr. Calves; blue, Susan Robinson, Bennet.

Jersey Grade Sr. Calves: blue, William Genthe, Rt. 1, Lincoln.

Jersey Purebred Sr. Calves; purple, Bonnie Navratil, Rt. 8, Lincoln; Larry Robinson, Bennet; blue, Deanna Fuhrer, Hickman; LaDonna Kolder, Rt. 8, Lincoln; Susan Robinson, Bennet; Danny Vest, Walton.

Jersey Purebred Jr. Yearlings; blue, Pam Roach, Rt. 1, Lincoln.

Jersey Purebred Sr. Yearlings; blue, Marcia Genthe, Rt. 1, Lincoln; William Genthe, Rt. 1, Lincoln; Caryl Roach, Rt. 1, Lincoln; Marlene Roach, Rt. 1, Lincoln.

Jersey Grade 2-year olds; blue, Marcia Genthe, Rt. 1, Lincoln.

Jersey Purebred 2-year olds; blue, LaDonna Kolder, Rt. 8, Lincoln; Larry Robinson, Bennet.

Jersey Purebred Cows over 2 Years Old; purple, Debbie West, Roca; blue, LaDonna Kolder, Rt. 8, Lincoln; Carol Robinson, Bennet.

Jersey Purebred Jr. Dairy Herd; purple, LaDonna Kolder, Rt. 8, Lincoln.

Holstein Grade Jr. Calves; blue, Jackie Ketelhut, Rt. 8, Lincoln; Jeanette Wiechert, Rt. 6, Lincoln.

Holstein Purebred Jr. Calves; purple, Larry Knerr, Walton; Gary Ossenkop, Walton; blue, Kevin Ketelhut, Rt. 8, Lincoln.

Holstein Grade Sr. Calves; purple, Clayton Maahs, Walton; Candy Snell, Lincoln; (2); blue, Karen Ketelhut, Rt. 8, Lincoln; (2); Fred Liebers, Lincoln; Gordon Maahs, Walton.

Holstein Purebred Sr. Calves; purple, Cathy Magee, Rt. 8, Lincoln; Nancy Ossenkop, Walton; blue, Barbara Perry, Malcolm; James Ronhovde, Rt. 7, Lincoln; Jeanette Ronhovde, Rt. 7, Lincoln; Joey Swarts, Rt. 3, Lincoln; William Wiechert, Rt. 6, Lincoln.

Holstein Grade Jr. Yearlings; blue, Mary Robotham, Pleasant Dale; Jackie Rohrbaugh, Rt. 7, Lincoln.

Holstein Purebred Jr. Yearlings; purple, Gary Ossenkop, Walton; blue, Nancy Ossenkop, Walton.

Holstein Grade Sr. Yearlings; blue, Sandy Ketelhut, Rt. 8, Lincoln.

Holstein Purebred Sr. Yearlings; purple, Jeanette Ronhovde, Rt. 7, Lincoln; blue, David Swarts, Rt. 3, Lincoln; William Wiechert, Rt. 6, Lincoln.

Holstein Purebred 2-year olds; purple, Cathy Magee, Rt. 8, Lincoln; blue, Kathy Kayser, Rt. 8, Lincoln.

Holstein Grade Cows over 2 years old; blue, William Wiechert, Rt. 6, Lincoln.

Holstein Purebred Cows over 2 years old; purple, Gary Ossenkop, Walton; purple Gary Ossenkop, Walton; blue, Cathy Magee, Rt. 8, Lincoln; Nancy Ossenkop, Walton; Donna Perry, Malcolm.

Holstein Purebred Jr. Dairy Herd; purple, Cathy Magee, Rt. 8, Lincoln; Gary Ossenkop, Walton; blue, Nancy Ossenkop, Walton; Donna Perry, Malcolm.

Guernsey Grade Jr. Calves; purple, Donna Retherford, Martell; blue, Debbie Frederick, Lincoln.

Guernsey Purebred Jr. Calves; blue, Richard Jones, Rt. 3, Lincoln; Kevin Moormeier, Roca; Marc Wittstruck, Martell.

Guernsey Grade Sr. Calves; blue, Pam Roach, Rt. 1, Lincoln.

Guernsey Purebred Sr. Calves; blue, Donelle Egger, Roca; Jim Wiechert, Rt. 1, Lincoln; Judy Wiechert, Rt. 1, Lincoln; Craig Wittstruck, Martell; Marc Wittstruck, Martell.

Guernsey Grade Jr. Yearlings; purple, Susan Wiechert, Rt. 1, Lincoln; blue, Mary Brandt, Denton.

Guernsey Purebred Jr. Yearlings; blue, Richard Jones, Rt. 3, Lincoln; Kevin Moormeier, Roca; Craig Wittstruck, Martell.

Guernsey Grade Sr. Yearlings; blue, Kay Giles, Rt. 6, Lincoln; Lynette Giles, Rt. 6, Lincoln.

Guernsey Purebred Sr. Yearlings; purple, Donelle Egger, Roca; Susan Wiechert, Rt. 1, Lincoln; blue, Jim Meyer, Rt. 8, Lincoln; Judy Wiechert, Rt. 1, Lincoln.

Guernsey Purebred Cows over 2 years old; purple, Craig Wittstruck, Martell; blue, Sharon Giles, Rt. 6, Lincoln; Richard Jones, Rt. 3, Lincoln; Judy Wiechert, Rt. 1, Lincoln.

Guernsey Purebred Jr. Dairy Herd; blue, Judy Wiechert, Rt. 1, Lincoln.

Brown Swiss Grade Jr. Calves; blue, Sandra Sieck, Lincoln.

Brown Swiss Purebred Jr. Calves; blue, Sue Wandersee, Walton.

Brown Swiss Grade Sr. Calves; blue, Sandra Sieck, Lincoln.

Brown Swiss Purebred Sr. Calves; blue, Marlin Finke, Walton; Deanna Fuhrer, Hickman; Sue Wandersee, Walton.

Brown Swiss Purebred Jr. Yearlings; purple, Marlin Finke, Walton; blue, Debra Knerr, Walton.

Brown Swiss Purebred Sr. Yearlings; purple, Tommy Sankey, Lincoln; blue, Pam Fuhrer, Hickman.

Brown Swiss Purebred Cows over 2 years old; blue, Debra Knerr, Walton.

Ayrshire Purebred Jr. Calves; blue, Judy Bird, Rt. 8, Lincoln.

Ayrshire Purebred Sr. Calves; purple, Randy Kempkes, Walton; blue, Deanna Talcott, Rt. 8, Lincoln.

Ayrshire Purebred Jr. Yearlings; blue, Michael White, Alvo.

Ayrshire Purebred Sr. Yearlings; blue, Judy Bird, Rt. 8, Lincoln.

Ayrshire Purebred 2-year olds; blue, Judy Bird, Rt. 8, Lincoln; Deanna Talcott, Rt. 8, Lincoln.

Ayrshire Purebred Cows over 2 years old; purple, Randy Kempkes, Walton.

Ayrshire Purebred Jr. Dairy Herd; blue, Judy Bird, Rt. 8, Lincoln.

Club Group of Three Dairy Animals; purple, Rokeby Dairy Club, Dwayne Wittstruck, Martell, leader; Sunshine Dairy Club, Larry Ossenkop, Walton, leader; blue, Central Dairy Club, Eddie Moormeier Jr., Roca, leader; Grant Boosters 4-H Club, Robert Hunt, Rt. 8, Lincoln, leader; Pioneer Livestock, Arthur Wiechert, Rt. 1, Lincoln, leader.

Iraq Reports Cholera

Damascus, Syria (AP) — The Iraqi ministry of health reported five new cholera cases in Iraq.

Penneys

wool double knit trios with artful intarsia designs! This is the buy you've been waiting for! Our exclusive all-wool double knits are lavished with intricate intarsia patterning. They're real fashion standouts! Elegantly classic with more-money imported looks, they even have an accent—a subtle color contrast of in-season tones. Intarsia patterned cardigan jackets with tailored sleeveless shells, plus taper-trim elastic-waist skirts. Sizes 8 to 18. All this very important fashion news at a very modest Penney price!
$25
PENNEY'S SECOND FLOOR
Shop Friday & Saturday 9:30 a.m. 'til 5:30 p.m.
CHARGE IT! Shop without cash whenever you want!

Tru Treat Grapefruit Drink
SMOOTH CLEAN TASTING ENJOYED AT ALL
GOOD PARTIES

ENRICHED WITH VITAMIN "C"
BOTTLED BY PEPSI-COLA BOTTLING CO. LINCOLN, NEBR.

Penneys

back-to-school scoop! our exciting new-season jacket collections!
Now's the time to treat yourself to a brand-new winter jacket! Just wait till you see this Penney-fabulous collection featuring the sportiest looks of the season! Snuggle-warm furry pile jackets . . . western-look corduroys . . . giant plaids . . . some even reverse for double the fashion mileage! All cozied with winter proof linings. Misses' sizes.
A. Plush acrylic pile reverts to foam-laminated cotton suede, wind-proof hood. White with brown, green, or beige. $25
B. Hooded ski-type jacket of fur-like pile, warmly lined. Sizes S, M, L. $21
PENNEY'S SECOND FLOOR
MONDAY & THURSDAY Shop 'til 9 P.M.
SHOP PENNEY'S IN LINCOLN—13th & "O" Sts.
Open Monday and Thursday 9:30 a.m. 'til 9 p.m. Tuesday, Wednesday, Friday and Saturday 9:30 a.m. 'til 5:30 p.m.
CHARGE IT! Shop without cash whenever you want!

Council Prepares To Approve Budget

The City Council will meet Friday at 11:45 a.m. to officially adopt the fiscal 1966-67 city budget.

It is expected that the mill levy required to finance the tax-supported portion of next fiscal year's city spending will reach approximately 27 mills, compared to 25.50 mills authorized a year ago.

The exact mill levy figure —reached after learning new valuation figures from the county assessor's office and re-estimating balances left over from last year—will be made public at the Thursday session.

Before the public hearing on the budget held Aug. 16, the council had informally endorsed an increase of .12 mills to finance additions to Mayor Dean Petersen's proposed budget of $9,573,791 supported wholly or in part by the tax funds.

During a post-hearing meeting the council approved the addition of almost $100,000 more in that category, and members hopefully predicted that the final mill levy would center close on 27 mills.

Mayor Petersen had proposed a budget that required a levy of 26.39 mills, up .89 from last fiscal year. The 1966-67 budget — including both tax-supported and self-sustaining accounts — will top $39.8 million.

Matching funds for federal participation projects will also be appropriated by the council's action and will be added to the final total.

Under the city charter the council can't adopt the budget until 10 days after the public hearing, but must pass it five days before the start of the fiscal year, Sept. 1,—leaving only Friday or Saturday for official council action.

Court Failure Suspends Key In Car Ordinance

Lincoln motorists are destined to get a rest from the recently enacted "key in car" ordinance until the City Council has a chance to re-study the law and act upon it.

That word came Thursday from the city prosecutor's office, Chief of Police Joe Carroll and Municipal Court Judge Thomas McManus.

The crust of the matter seems to be that once in court, evidence does not support the charge, according to Judge McManus

Wednesday, the City Prosecutor's office dismissed 14 complaints against persons charged with the offense.

Four Dismissed

In four cases in which persons charged with the non-moving violation pleaded guilty, the case was dismissed by Judge McManus on the grounds that the evidence failed up support a prima facia case.

In other words, Judge McManus said, the evidence may show that the keys were left in the car, and the registration slip on the car may show who owns the vehicle. But the evidence does not say who left the keys in the car.

However, persons who so wished were allowed to pay the one-dollar plus six-dollar cost fine by waiver, Judge McManus noted. He added that by paying the fine in this way, the person involved waived his right to a hearing, to having the officers complaint read and to having the prosecution attempt to prove its case.

Based On Statute

The statute upon which the ordinance is based says no person driving or in charge of a passenger car may permit it to stand unattended without first stopping the engine locking the ignition and removing the key.

In a letter to Mayor Dean H. Petersoon, Chief Carroll and Ralph Nelson, City Prossecutor Fred Swihart said he was moving for the dismissal because his office has tried four cases and lost all of them even when evidence was stipulated.

Chief Carroll said Thursday that until further notice, his officers would not write anymore of the "key in car" type violation tickets.

Nationally Recognized NU Educator Dr. Stoneman Dies

Dr. Merle A. Stoneman, 59, of 3427 Washington, professor of school administration and elementary education at the University of Nebraska died Thursday.

Dr. Stoneman, with the University since 1941, was a national authority on school facility planning and construction and was widely known for his service as a consultant on school development projects throughout the United States as well as Nebraska.

He was also nationally recognized as a leader in school district reorganization.

He began his career in education as a superintendent of schools at Denton in 1929, and subsequently served as principal at Ragan, and as a superintendent at Rising City. For two years, 1936 to 1938, he was on the University of Nebraska staff as a graduate assistant while completing work for his Ph. D. degree.

For three years prior to his military service with the Army Air Force during World War II, he was on the faculty of the University of Akron.

Dr. Stoneman, born in Hamburg, Ia., was appointed assistant professor of school administration and assistant director of the University Extension Division in 1941. He was made a full professor in 1949.

At the time of his death, Dr. Stoneman was director of the Nebraska Commission for the Higher Education Facilities Act of 1963, and was secretary-treasurer of the Nebraska Association of School Administrators.

He was a past executive committee member of the Department of Rural Education and a former president of the National council on Schoolhouse Construction. He was also a member of the American Association of School Administrators.

He is survived by his wife, the former Lucille Y'Vonne Irwin; two children, Dean L. Stoneman of Lincoln and Mrs. Anne S. Hruby, of Ames, Ia; three brothers, Lyle of Lincoln, Marvin of Berwin, Ill., and Eldyn of Silver Springs, Md.; one sister, Mrs. Vivian Schwier of Lincoln; and seven granddaughters.

Edward, Not Bobby, Plans Campaigning For Sorensen

Washington (UPI) — Sen. Robert F. Kennedy, D-N.Y., said Thursday he has no plans to campaign in Nebraska for gubernatorial candidate Philip Sorensen. But his brother Edward does.

Sorensen is the brother of Theodore H. Sorensen, former adviser to the late president John F. Kennedy.

The office of Sen. Edward Kennedy, D-Mass., said he would campaign in Nebraska "sometime after Congress adjourns" about mid-October for both Sorensen and Gov. Frank B. Morrison, who is opposing Republican Sen. Carl T. Curtis.

Both brothers plan western campaign trips to help a variety of Democratic candidates. They have left the details and announcement of dates for the most part to the individual candidates.

Edward Kennedy has firm plans to campaign for Sen. Paul H. Douglas in Illinois, Rep. Teno Roncalio in Wyoming and Sen. Lee Metcalf and Rep. Arnold Olsen in Montana. Other trips also are to be scheduled.

An aide said all the western trips would be weekend sessions so the senator can return to his home state during the week to campaign for Democrats there.

Zambia Wants Visas

Lusaka, Zambia (AP) — All non Commonwealth visitors to Zambia will need entry visas starting Sept. 1, government sources disclosed, putting them on the same basis as citizens of communist countries and rebel Rhodesia. Sources said the government is reported particularly edgy about "spies" from the Republic of South Africa.

Penneys
ALWAYS FIRST QUALITY

Our own brand shoes for all the family! The latest styling, the finest quality for men, women, girls and boys! Prices to please your budget!

Gaymode® leads a plush life in this little heel suede!

The button-strap pump's destined for a charmed fashion life! Soft suede upper in sharp fall shades: hayride, serge, black crush leather, too. Synthetic heel, sole. 6½ to 10AA, 5½ to 10B.

5.99

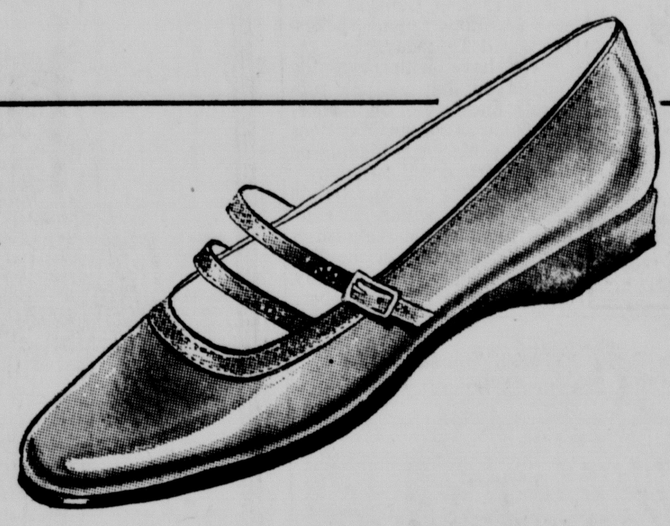

Just for girls! Our two-strap pump by Childcraft®!

She'll wear this pretty new shoe for school or dress-up! Our Childcraft® two-strap is practical, too, with smooth leather upper on long wearing polyvinyl sole. 8½ to 3C. Bright red, or black.

5.99

Little men go for this dress oxford . . . it's Childcraft®!

Smart dress-up styling that can take all the rugged wear boys'll give 'em! A childcraft® classic with pebble-grain leather upper, polyvinyl sole, heel. 12½ to 3B, 8½ to 3C. Choose black or new antique gold.

5.99

Men's Towncraft® classic with real hand-sewn vamp!

Really smart casual styling with genuine handsewn vamp detail for a 'more money' look! Superbly crafted smooth leather upper, steel shank, Neolite® composition sole. 8 to 12B, 7½ to 12C, 6½ to 12D. Black, spruce, burgundy, antique gold.

10.99

PENNEY'S LOWER FLOOR

MONDAY & THURSDAY Shop 'til 9 P.M.

SHOP PENNEY'S IN LINCOLN—13th & "O" Streets

Open Monday and Thursday 9:30 a.m. 'til 9 p.m. Tuesday, Wednesday Friday and Saturday 9:30 a.m. 'til 5:30 p.m.

CHARGE IT! Shop without cash whenever you want!

Multi-City Economic Drives Urged

The chief of the Division of Nebraska Resources, David Osterhout, said Thursday more Nebraska cities should band together in industrial and economic development projects.

He said such multi-city projects are a growing trend throughout the nation.

"Industries usually consider a general area rather than a specific location initially," Osterhout said. "Cities presenting a united front speak well for an area."

He said such projects permit major promotional efforts at relatively small costs to each participating city and can reap big dividends.

"The area approach recognizes that an industry located in any one of the cities benefits the total economy of the area," said Osterhout. "The area approach ends when an industry narrows its site selection to one or two cities, but the important thing is to get industries interested in the area."

The Nebraska cities of Norfolk and Wayne and 12 Iowa cities, including Sioux City, recently announced formulation of an area industrial development project to promote establishment of industry in the upper Midwest.

Osterhout said other examples of area cooperation have been the Hastings-Grand Island-Kearney promotion of a central Nebraska area trade school and Omaha-Lincoln efforts to locate a nuclear research project at Mead.

New Post Office Bidding Cancelled

Kansas City, Kans. — Bidding for the new Lincoln Post Office was cancelled early this week, and the project was temporarily withdrawn from the market, a General Services Administration spokesman said Thursday.

"We have withdrawn the project so that we can prepare a more exact and understandable set of specifications for the contractors bidding on the construction," he said.

The bidding is expected to be reopened within two or three months, the spokesman said. Construction of the $3.6 million facility was initially scheduled to start in October.

HEW Approves State's Student Loan Fund Plan

State Banking Director Byron Dunn announced Thursday that the U.S. Department of Health, Education and Welfare has approved Nebraska's plan for a student loan fund.

He said a Federal allotment of $54,560 has been approved to start the guarantee fund for students.

Fulltime students may apply for loans under the fund at their colleges or local banking institutions.

Only students whose family income is $15,000 or less are eligible under the state's Guarantee Student Aid Fund, he said.

Woman Files Suit In Game Incident

A damage suit seeking $10,000 plus medical expenses has been filed against Paul F. Hemphill by Beverly Beers for injuries allegedly sustained when she was struck on the head by a bottle at a University of Nebraska football game last September.

The suit, filed in district court, contends that Miss Beers was leaving Memorial Stadium the afternoon of Sept. 18, 1965, when "the defendant (Hemphill) did willfully and negligently throw and drop a bottle over the back of the south portion" of the stadium.

Miss Beers said the bottle struck her on the head, causing cuts, bruises and contusions. The suit said she suffered and continues to suffer headaches and has permanent injuries the exact extent of which are as yet unknown.

The suit asks for $10,000 for her injuries and $332 for medical expenses incurred by her father, James L. Beers.

3 Brothers Charged

Glasgow, Scotland (AP) — Three brothers were charged with murdering the woman owner of a gambling house whose car was rigged with a booby-trap bomb.

ya-hooo! Mountain Dew

BOTTLED BY
PEPSI-COLA BOTTLING CO.
LINCOLN, NEBR.
UNDER APPOINTMENT FROM
PEPSI-COLA CO., NEW YORK, N.Y.

friday only!
ROCKY FORD
CANTALOUPES .... 9¢ lb.
IDEAL GROCERY & MARKET, 905 So. 27th

Miller & Paine
Presents
"Fashion Goes Elementary"
Tot and Pre-Teen
TV FASHION SHOW
Wednesday, August 31
8 - 8:30 p.m.
KOLN-TV Channel 10 — KGIN-TV Channel 11

Shop Downtown Daily 9:30-5:30, Thursday 10-9
Gateway Daily 10-9, Tuesday & Saturday 10-6

Miller & Paine

Fashion is Two-Faced!

The newest fall costume is a dress-with-its-own-two-coats . . . thanks to reversible fabric! Butter soft wool hound's tooth check skimmer with short sleeves and soft rolled collar is topped by a reversible long coat, plain or checks. Avocado/camel or grey/beige. Sizes 10 to 18. **$56**

BETTER DRESSES, 2ND FLOOR
DOWNTOWN
MALL LEVEL GATEWAY

PRESENTING OUR NEWEST COATS!

SATISFACTION GUARANTEED
INTERNATIONAL SUPER STORES
PERFECT QUALITY ALWAYS

FAMOUS MAKER
DOUBLE KNIT MIX MATES
YOUR CHOICE
2.87 Tops also 3.87 Pants
Poor boy, shell, turtleneck tops and flat or rib knit pants. Blue or green. 10 to 18.
FALL HANDBAGS of heavy-grained vinyl in tote and shoulder styles. Color choice. **1.44**
WOMEN'S FASHIONS

PLAID COATS!
$17
Fashion award winner! Shaggy mouton dyed processed lamb collar accents eye-catching plaid coat. Belted back! Acrylic pile lined. Laminated. Green, Brown. 5-13.
WOMEN'S FASHIONS

YOUR CHOICE
$10
3 smart new styles to choose from. Vinyl suede with wedding band collar (6-16). Cotton corduroy car coat (8-18). Cotton trench coat (8-18).
WOMEN'S FASHIONS

GIRLS' COATS
SIZES 3-6X... $8
SIZES 7-14... $10
Rayon/cotton tackle twills! Wool hopsack! All interlined for warmth. Some 4-piece sets.
SKI JACKETS of nylon quilting with acrylic trimmed hood, lining. Girls' sizes 4-14 ..... 4.00
GIRLS' DEPARTMENT

INTERNATIONAL SUPER STORES

QUALITY YOU CAN DEPEND ON . . . AND YOU PAY LESS

CLIP THIS COUPON
WOULD YOU BELIEVE
PLUMP BED PILLOWS
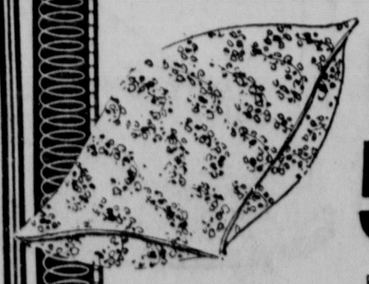
ONLY 55c
Regular 97¢
Poly-foam filled. Limit 2/customer. Expires Saturday, August 27, 1966.
INTERNATIONAL SUPER SAVER
LINEN DEPARTMENT
CLIP THIS COUPON

SHOES FOR SCHOOL

LEATHER CASUALS
5.37
Leather uppers. 4-10. Little heel.
GIRLS' BLACK PATENT
2.57
Classic! Instep strap. In girls' 5-8.
CASUAL COMFORT
4.49
Soft leather with crepe soles. 4-10.
*References to leather apply to uppers only.

FOR THE GIRLS . . .

SCHOOL GIRL SPECIALS!
YOUR CHOICE
1.64
• COTTON PRINT DRESSES In many styles. In sizes 3-6X.
• WHITE BLOUSES in no-iron fabrics. Sizes 7-14.
• STRETCH CAPRIS of cotton knit. 3-6X.
• NO-PRESS SLIPS with delicate trim. Sizes 7-14.
TARPOON SKIRTS! Cotton plaids. 7-14 ... 2.64

INTERNATIONAL SUPER STORES
LINCOLN
48th & Leighton
STORE HOURS: Monday through Saturday 10 a.m. to 10 p.m.; Sunday, Noon to 6 p.m.

Valuation Appeals Hit 25 At Deadline

Twenty-five notices of appeal affecting 18 counties were on file by deadline Thursday against the State Board of Equalization's 1966 property valuation decisions.

Scotts Bluff and Valley Counties joined the list Thursday of 16 counties that have filed notice of intent to appeal to the State Supreme Court from the state board's actions.

Hooker and Thomas County have also placed on the appeal list through taxpayer's suits filed by Ralph P. Vinton and S .K. (Bob) Hanna, respectively.

In addition to Douglas County's notice of intent to appeal its 24% valuation hike on urban valuation, the City of Omaha and six individuals have also given notice of their intent to fight the hike.

These are Julius Novak and Ben Realty, E. John Brandies Trust, Brandies Investment Co., Northwestern Bell Telephone Co., and Fairmont Foods Co.

Counties previously filing notice include Cherry, McPherson, Arthur, Lancaster, Perkins, Saline, Lincoln, Box Butte, Grant, Brown, Rock, Chase and Keith.

In sweeping valuation changes made Aug. 15, the state board increased valuations in all counties except nine.

Last year, eight counties appealed state board valuation orders with half securing full or partial victories before the high corrt.

What's New in Lincoln. Illustrated feature Stories in the "Sunday Journal and Star" keep you informed.

Homes built of

Yankee Hill BRICK

Are reasonable in cost, and economical in the long run.

Phone 432-6661

FORMER LINCOLN WOMAN TELLS OF TURKEY QUAKES

A personal account of the earthquakes which hit eastern Turkey was received Thursday by the University of Nebraska from Mrs. Marie Perrin, secretary at Ataturk University in Erzurum.

Mrs. Perrin, formerly of Lincoln, said the first tremor apparently occurred at 2:45 p.m. Aug. 19 when the clock in the office stopped.

"It seemed a little stronger than the first one I had experienced here Aug 31, 1965," she recalled.

"Some of the people ran out of the buildings. About 4 p.m. we were told to go home. The next afternoon, Aug. 20, there was another rather strong tremor about 2 p.m. and a couple more in the evening. That afternoon there were six or seven tents in front of the apartment building. It hasn't been exactly terra firma since.

"I heard there were three more tremors on Sunday evening (Aug. 21) and early Monday morning. An old building in Erzurum collapsed killing five people and a new building cracked.

"Reports indicate that the situation is really serious south of Erzurum on the other side of the mountains. The entire hospital staff at Erzurum went to that area," she said.

Sign of better back-to-school shopping

gateway

LOOK SMART

MEN'S SPORT COATS
19.97
Outstanding sport coats in the latest fall fashions. Long-wearing all wool models styled to your taste. Assorted colors. 36 to 46.

NO-IRON SLACKS
$5
These perma press slacks always look good. Don't have to be ironed. They're easy-care rayon, nylon and acetate. Popular colors. Sizes 29 to 42.

PONDEROSA JACKETS
3.97
A truly smart, functional pullover in the latest fashion. It's durable, long lasting, just right for roughing it. In blue and tan. S-M-L-XL.

BOYS' SPORT SHIRTS
1.97
They're in for fall. The newest colors. 65% polyester/35% pima cotton. Just wash, dry and wear. Hold their shape well. 6-16.

MEN'S SPORT SHIRTS
2/$5
A color to match every outfit. You'll always look neat with these shirts that never need ironing. Dacron polyester/cotton. S-M-L-XL.

MEN'S/BOYS' DEPARTMENT

INTERNATIONAL SUPER STORES

QUALITY YOU CAN DEPEND ON... AND YOU PAY LESS

CLASSIC SHOE STYLE AND YOU PAY LESS

MEN'S SLIP-ON
8.74
Popular moc. Black leather uppers. Men's sizes 6½ -12.

BOYS' OXFORD
6.44
Classic style. 4-eyelet blucher. Sizes 3½-6.

BOYS' OXFORD
4.47
Fold-over front laces. Dress moc detail. Size 8½-3.

PENNY MOCS
9.74
Rich leather uppers with sturdy soles. 6½-12.

SHOE DEPARTMENT

CLIP THIS COUPON

WOULD YOU BELIEVE COLGATE TOOTHPASTE ONLY 29c Family Size

INTERNATIONAL SUPER SAVER

Limit one per customer. Expires on Saturday, August 27, 1966.

DRUG DEPARTMENT

CLIP THIS COUPON

INTERNATIONAL SUPER STORES

LINCOLN: 48th & Leighton

STORE HOURS: Monday through Saturday 10 a.m. to 10 p.m.; Sunday, Noon to 6 p.m.

IN PERSON!

NATIONAL TV STAR "ZIPPY"

Delight to the antics of this famous TV personality! Bring the whole family for a free performance at Gateway.

11 a.m., 3 p.m., 7 p.m. Friday
11 a.m., 2 pm., 4 p.m. Saturday

Remember, too, for fashion, quality, style and selection, there's no topping Gateway. It's the Great Way to Shop!

Sorensen To Sign Payroll Checks

. . . AFTER FUNDS PUT IN ACCOUNT

State Treasurer Fred Sorensen said Thursday he will sign the September payroll checks on time as the Department of Administrative Services has now transferred the necessary funds into the imprest payroll account.

Earlier this week, Sorensen had announced he would sign no more checks after Sept. 1 until Administrative Services balanced the books through July 30.

At that time, the payroll fund showed a $4.3 million deficit through July 30 and had climbed to $7.7 million in August.

"It is sad that employees and vendors must be in doubt as to when they will recieve their state warrants," he said, "but I want to make it clear that the state treasurer's office is trying to abide by the state statutes."

Sorensen emphasized the delays in the past or future in the state warrants reaching employes and vendors are "no fault" of his office.

The problems of delayed transfers and balances were also aired this week before the Legislative Council's executive and budget committee members who are concerned with administrative functioning of the Administrative Services Department.

Sorensen said he would continue his announced policy of not signing payroll checks until the imprest payroll fund is balanced for the previous month "unless the accounting mess in Administrative Services is resolved in the immediate future."

More U.S. Recreation

Washington (UPI)—Interior Secretary Stewart L. Udall said Americans were allocating more land to recreation than ever before.

Stanley Signs State Voucher To Hastings Technical School

Assistant State Education Commissioner Cecil Stanley reported Thursday he has signed a voucher granting $100,000 in state funds to the Central Nebraska Area Vocational Technical School.

The grant, authorized by the last Legislature, was approved after school officials reported at least $100,000 in matching funds has been credited to the school.

School officials provided Stanley with evidence that a sufficient number of central Nebraska counties have certified a 1.25 mill levy to finance operations of the school, which will open this fall at the old Hastings Naval Ammunition Depot.

The 1965 Legislature passed a law authorizing state grants of $100,000 to any area trade school which would provide matching funds.

Stanley denied that state officials have dragged their feet in approving the Hastings grant. He said school officials had to provide evidence of matching funds before the state dollars could be released.

Luna 11 To Return?

Moscow (AP)—Veteran Sputnik watchers in Moscow speculated that the Russains may try to bring Luna 11 back to earth after it orbits the moon.

We've been handcuffed!

For six weeks, Frontier has been tied down by an airline strike that didn't involve any of our employees.

Sure, we were flying, but during the strike much of our effort had to be directed toward filling the gap left by the absence of the struck carriers.

What we really wanted to be doing was making progress like this:

FARES—We wanted to get going with innovations in air fares such as the new "guaranteed seat" provision in our standby Half-Fare-Plan. Now if you stand by for a half-fare seat on a Frontier flight and the plane fills up before we can accommodate you, we guarantee you a reserved seat on the next available flight—still at half-fare.

SERVICE—Frontier is continually striving to increase and improve service to cities throughout Frontierland. Additional service was scheduled to go into effect on July 15 in Billings, Denver, Casper, Cheyenne, Miles City, Minot, Williston and Salt Lake City. All of this had to wait until after the strike.

ROUTE EXPANSION—With the airline industry at a standstill for six weeks, nothing could be done about Frontier's route proposals now before the Civil Aeronautics Board. We are ready to expand—to serve you and our territory better. And we demonstrated this by flying more than 30 special flights daily during the strike.

We've been itching to get moving again. The first of our Arrow-Jets (we've bought 5 new Boeing Fan Jet 727's) will be here shortly. And we will be flying them by October.

We claim to be the airline that knows—and serves—the West. Best. And we mean to live up to our claims. Doesn't every airline?

FRONTIER AIRLINES

SERVES ARIZONA, COLORADO, MISSOURI, MONTANA, NEBRASKA, NEW MEXICO, NORTH DAKOTA, SOUTH DAKOTA, TEXAS, UTAH, WYOMING

GOLD'S COATS for CHARITY EVENT!

LAST DAY SATURDAY

for one more day Gold's will allow you

$25

for your old winter coat

Your old winter coat in wearable condition will go to the charity of your choice and 25.00 will be deducted from the price of your new James Roxton coat. Only one more day of this annual event.

This is how the plan works:

Fur trimmed coat, 110.00. Old coat allowance 25.00 and you pay **$85**

Large fur collared wool, 125.00. Old coat allowance, 25.00 and you pay **$100**

100% Cashmere wool untrimmed, 75.00. Old coat allowance, 25.00 and you pay only **$50**

Dress and casual untrimmed coats, 65.00. Old coat allowance, 25.00 and you pay **$40**

Elegant fabrics and styles, 75.00. Old coat allowance, 25.00 and you pay **$50**

Fashion colors in sizes 8 to 20 and petite 6 to 18.

GOLD'S coats . . . second floor

All furs labeled to show country of natural origin.

1 DAY ONLY

Saturday only 9:30 to 5:30

GOLD STRIKE VALUE

Go knee-deep in back-to-school fashion Saturday! Shop Gold's ever so special purchase of Hanes colorful Knee-Hi's and over the knee stretch stockings. No mail or phone orders please.

Save 50% or more!
Comp. to 1.50 to 3.00

Be here 9:30 a.m. Saturday! A real deal if you're back to school on a budget. Lots of styles in zippy Knee-Hi's and over knee hose and loads of go-with colors, also white, black, beige. One size fits all. Shake a wild leg Saturday!

Gold's hosiery . . . street floor

REMEMBER TO ENTER GOLD'S SAFETY SLOGAN CONTEST:
Six Winners: $50 Gift Certificates
Register in Gold's Children's Departments

GOLD'S
OF NEBRASKA HAS MORE OF EVERYTHING

Shop Saturday 9:30 to 5:30 or call 477-1211

GOLD'S

Write or call 477-1211

Gold's of Nebraska
Lincoln, Nebr., 68501

Item	Quan.	Size	Color	Price

Name ..... Address .....
City ..... State ..... Zip Code .....
☐ Charge ☐ Check ☐ Money Order
Please add 35c postage for the 1st lb., 7c for each additional lb.

The coachman dress by Lora Lenox sets a chic town pace

12.00

The coachman look in a one-piece bonded crepe sets a lively pace for all town conclaves. Side-tie neck, a double breasting of buttons, fake pockets add dash. Blue, red or camel, 10-18.

GOLD'S arcade dresses . . . second floor

Shelton Stroller print is easy-going around clock in carefree nylon jersey

15.00

Step in and go dress that's as timeless as it is care free. Self-concealing zipper front even makes it easy on. Handy side pockets add to an all-around pleated skirt. Jade green/plum, ruby red/brown, sapphire blue/green; 10-20, 12½-24½.

GOLD'S daytime dresses . . . second floor

TOWN TALK NEWS of suburbia in past, present, future tense

FORMER coed is a bride-elect

This morning Lt. Col. and Mrs. James C. Trammell of Falls Church, Va., make announcement of the engagement of their daughter, Suzanne Karyl, to Ens. James H. Wiest, son of Mr. and Mrs. Harlan J. Wiest of Lincoln.

The wedding is planned for September.

Miss Trammell is a former student at the University, where she is a member of Kappa Delta sorority, and now is a hostess with the Trans-World Air Lines.

Ens. Wiest is a graduate of the University of Nebraska and currently is stationed at Chase Field in Beeville, Tex., where the ceremony will take place.

Wedding Plans

Announcing the members of her bridal party this morning is Miss Jeanne Marie Trumble, daughter of Mr. and Mrs. Donald H. Trumble, who has chosen Saturday, Sept. 3, for her marriage to John Anthony Hess of San Antonio, Tex.

The wedding will take place at a 10 o'clock morning ceremony, to be solemnized at St. Teresa's Church, and Miss Margaret Trumble will attend her sister as maid of honor.

The bridesmaids will be Miss Kathy Demuth of Peoria, Ill., and Miss Donna Trumble, also a sister of the bride-elect, and Mrs. Dean Hume will be the bridesmatron.

Paul Hess of San Antonio will serve his brother as best man, and the corps of ushers will include Robert Voelker, Greg Oehmen and Gary Zeidler, all of St. Louis, Mo.; James Bamber, South Bend, Ind.; Donald Wilson, Chatsworth, Ill.; and Fred Trumble, brother of the bride-to-be.

Miss Trumble and her fiance, both of whom are students at St. Louis University, will be honored at dinner on Friday evening, Sept. 2, when Mr. Hess's mother, Mrs. Leonard M. Hess of San Antonio, will be hostess at Tony and Luigi's.

Recent courtesies for the bride-to-be include the miscellaneous shower given by Mrs. Donald Overton on Wednesday, Aug. 10 and a personal shower for which Mrs. Dean Hume was hostess at her home on Monday, Aug. 8.

August and the populace have one thing in common—both are marking time until September makes its entrance. In the meantime there is news of one variety and another—and we have been in pursuit of a certain gentleman around town who gave us a glimpse of a solitaire and a diamond wedding ring—and then disappeared after threatening us with death and disaster if we mentioned it.

We are sure that both rings have been placed on the proper finger of a lady's hand—but the question is—which lady?

* * *

We also picked up some news about a brand new dancing club for the young married set—age bracket, early 20's. And more about the club later.

* * *

The AAU national championship swimming and diving meet is a thing of the past—but it is not forgotten.

Mrs. O. J. Hitchcock, for instance, is remembering last weekend because of her grandson, Hugh Wilder, who participated in the competition—and his parents, Mr. and Mrs. David Wilder—all of Winnipeg, Canada.

Young Mr. Wilder represented Villanova University at Villanova, Pa., but will be a junior at Denison University, Granville, Ohio, this year.

Villanova and Hugh Wilder became acquainted when the swimming coach at Villanova was in Baghdad where the Wilders were residing while the young man's father was librarian at the American University in Iraq.

Anyway Mr. and Mrs. Wilder and their son left earlier this week to return to Winnipeg where Mr. Wilder now is librarian at the University of Manitoba.

* * *

As you probably know, the wedding of Miss Susan Unthank and Harvey Perlman takes place on Saturday, and last evening Mr. Perlman's grandparents, Mr. and Mrs. Max Lashinsky. entertained at a dinner party at their home in courtesy to their grandson and his fiancee. The guest list included members of the families and out of town relatives.

* * *

And this evening Mr. Perlman's parents, Mr. and Mrs. F. Ted Perlman, will honor their son and his bride-to-be when they preside at dinner at the Black Coach Supper Club. Places will be arranged for the families, the bridal party and out of town guests.

Several times during the summer, as skies darkened and raindrops began to fall, mothers in Suburbia probably chanted the old rhyme, "Rain, rain go away . . ." and added their own ending to it; something to the effect that Mom wished Johnny would go out and play instead of messing up the house and making all that racket.

Now, everyone can begin to relax, and simply dream ahead to the not-too-distant future, when the younger generation will be back in school. It should help to make the rainy days—and the sunny, dusty days—more bearable.

Some suburban residents, however, have been too busy to think ahead too far. Guests and vacations have been keeping them occupied.

COUNTRY CLUB TERRACE

A cabin located close to scenic Table Rock reservoir made an extremely enjoyable 10-day vacation in southern Missouri even more enjoyable for Mr. and Mrs. Gerald Smith, Susan, Craig and Kim. While there, they had fun taking part in all of the water-related activities which included, among other things, boating, fishing and skiing.

WEDGEWOOD MANOR

Mr. and Mrs. Harry Hendricks decided on a three-week west coast vacation for their summer's relaxation, and had a wonderful time. Mrs. Hendricks tells us that the scenery was beautiful and the weather—for once—cooperated.

Traveling to Oakland, Calif., they met a nephew and niece, and went with them throughout California, Oregon and Washington, making the weeks serve double duty for sightseeing and for visiting.

Mr. and Mrs. James D. Shephard are probably looking forward to fall as a time to relax, and looking back on their summer as a very busy time—especially the last few weeks.

After a four-day visit, they said goodbye to company from Iowa on Wednesday, August 17. Mrs. Shephard's sister, Mrs. Neil Mark, came from Des Moines, bringing with her daughters Kim and Kathy, and bringing the two Shephard children home. Tommy, 15, had spent his summer in Madison, Wis., and his sister Terri, 13, had been staying with her aunt and cousins.

The week before, Mr. and Mrs. Shephard entertained Mrs. Barbara Wackerman at their home for five days. Mrs. Wackerman came to Lincoln to attend her Lincoln High School class reunion.

Sunday, August 7, several friends were invited to Mr. and Mrs. Shephard's home for a party and a small "private reunion." The guests, all in Lincoln for the LHS reunion, were Mrs. Dick Burke of Portland, Ore., Mr. and Mrs. Elmer Peterson of Madison, Wis., and Mr. and Mrs. Dwight Nelson of Houston, Tex.

LINCOLN HEIGHTS

Weekend guests brought recent activity to the home of Mr. and Mrs. Roger Dunlap. They entertained Mr. Dunlap's brother-in-law and sister, Mr. and Mrs. James Stokes and family of Omaha.

Lemons For Beauty

To keep your skin clear and fair you need the natural cleansing and bleaching properties of lemon. Ask your druggist for a bottle of lemon Jelvyn, the latest type skin freshener that beautiful women throughout the world are now using. Lemon Jelvyn braces and conditions the skin to a beautiful new clarity and fine grained texture; its excellent toning properties help stimulate the surface cells, clear out stubborn blemish-inducing and pore-clogging particles and smooth the skin to beautiful clarity. Lemon Jelvyn is ideal for quick complexion cleansing and two capfuls in your final shampoo rinse will give a sparkling shine to your hair. Lemon Jelvyn is a must for complexion beauty.

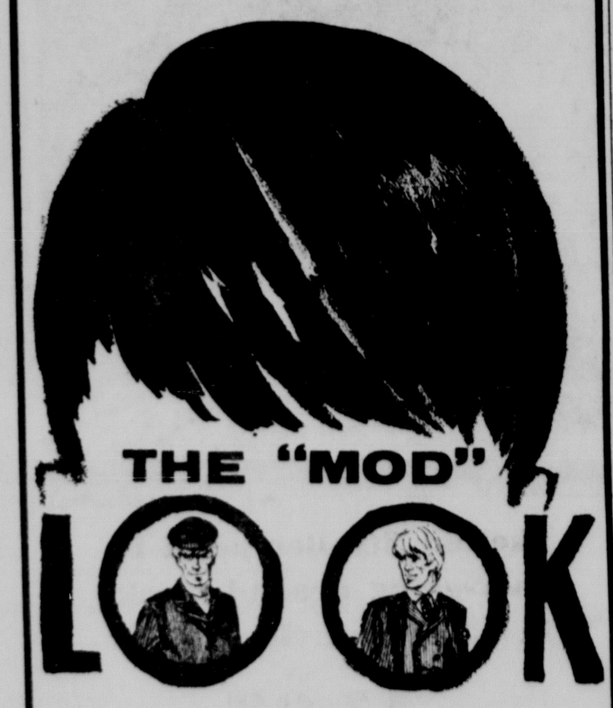

THE "MOD" LOOK

Teen Men—Make the Scene!
Saturday, August 27 to Hear
"THE TODZ" COMBO

From 2 to 4 and maybe more. The kickiest collection of mod clothes ever to leap the big pond will be "mod" modeled.

"TEEN MAN CARNABY SHOP"

ben Simon's
3RD FLOOR DOWNTOWN ONLY

JUST TO SERVE YOU

That's the sole purpose of our experienced, professional pharmacists. And they're well qualified to do just that. Long and exacting training and years of experience are what it takes. They have both in abundance. Professional service has been a tradition with us since 1927, and every time you come into one of our stores we intend to maintain it with care. That's why we have fast, free delivery of prescriptions and three convenient locations.

GILMOUR-DANIELSON DRUG COMPANY
Established 1927
PROFESSIONAL PHARMACISTS
142 So. 13th St. 432-1246
48th & A St. 488-2305
1701 So. 17th St. 423-2329
FREE DELIVERY

Hovland-Swanson

BRIGHT YOUNG FASHIONS

Look ahead with brims—flipped up and moving back or down and moving forward. Select yours from our exciting fall collection in velvet, velour, felt, beaver, jersey, suede, leather and corduroy. Priced from $5 to $15. Sketched top, the Visor in suede (as seen in Seventeen). Taupe, silver mist, moss and red; black or white leather, $7. Bottom, the Roller in solid finished felt. Black, red or cloud white, $13.

HAT BAR · STREET FLOOR

OPEN EVERY NIGHT EXCEPT TUESDAY AND SATURDAY

Natelsons
Gateway

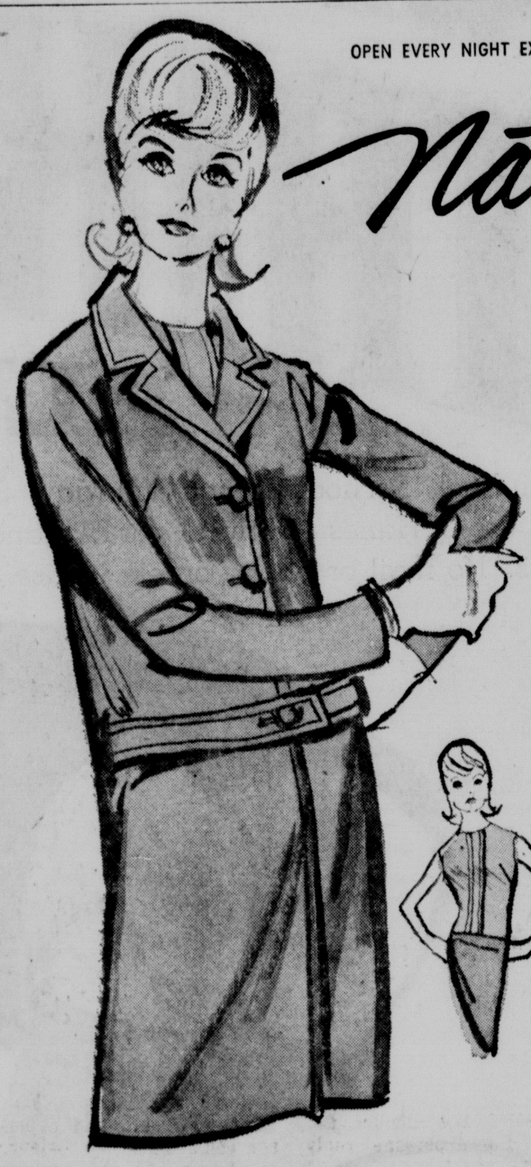

campus or career

DOUBLE KNIT WOOL 2 PART COSTUME

$56

ON STAGE FOR FALL . . . another of our young fashion "trend-setters" designed with "juniors" in mind . . . deftly shaped and smartly styled two toned shift dress and full length coat with contrast collar, hipster belt. In two shades of olive green, sizes 5-15.

Natelsons Better Dresses

for the dashing Junior set, our exciting "Trend-setters"

PASTEL WOOL COORDINATES BY Bobbie Brooks

b.

From our Junior sportswear . . . Pastel dyed-to-match wool separates are here . . . select from skirts, sweaters, pants, blouses and jackets . . . a delectable assortment of great "switchables" in sizes 3-13. Peach.

Just say "Charge it" or "layaway" . . . take months to pay . . . NEVER a service charge at Natelsons.

a. Hipster Skirt, wide belt $12
Poor Boy Sweater $10

b. Pants, fully lined $12
Angora and wool pullover $18

Natelsons Sportswear Gateway

ABBY

pretend you don't care

Abigail Van Buren

DEAR ABBY: Even tho I am only 13, I KNOW I am in love. Don't tell me I don't know what love is because for the last week all I have done is CRIED over him. Loving him is no problem, but him loving ME is the problem.

Not long ago I thought I had a chance, but now there is no hope because of an eleven-year-old girl who is throwing herself at him. Please tell me how to get him back, Abby? I will do ANYTHING.

BROKEN-HEARTED IN FLORENCE, S. C.

DEAR B. H.: It is difficult to compete with a "younger woman." But dry your tears honey, and pretend you don't care. It may not win him back but at least you will show courage and good sportsmanship.

And if you're still crying by your 14th birthday, write again and we'll try something else.

☆ ☆ ☆

DEAR ABBY: I have a story to tell and if you print it and it makes just one kid realize what can happen because of his own selfishness, it might make up for the harm I did to two families.

I am a 20-year-old college sophomore who has carried a fake I. D. card for two years.

I don't drink much, but I used it to get into places where you have to be 21. Well, I went to this tavern and ordered a gin and tonic. The waitress asked to see my I.D. and I showed it to her. She served me. I had only one drink and left.

As I was getting into my car, a police officer stopped me and asked to see my I.D. He knew right away it was fake, so he took me down to the station and here is what happened: The two brothers who owned that tavern lost their liquor license. I found out later they were both World War II veterans with families. They worked and saved for 15 years, and then borrowed in order to buy that little tavern. They were doing just great until this happened. They lost their business and will probably lose their homes. And it's all my fault because I had to have a drink before I reached the legal age to buy one.

ASHAMED AND SORRY

☆ ☆ ☆

DEAR ABBY: Why doesn't somebody tell BENCH-WARMER'S MOTHER to read the rule book? Little League rules state that each player must play a minimum of TWO INNINGS per game.

One play constitutes an inning which may not be much, but at least it gives every player a chance to play.

INFORMED

☆ ☆ ☆

Troubled? Write to Abby, Box 69700, Los Angeles, Ca.. 90069. For a personal reply, enclose a stamped, self-addressed envelope.

ADVERTISEMENT

Doctor's report on a frequent cause of:

UGLY SKIN

"A Philadelphia doctor, Dr. Albert M. Kligman, reported to members of the Florida Society of Dermatology that the cause of many skin eruptions was fatty human skin oils. All persons, of course, have these oils, but some people react adversely to them. To prove this theory, investigators applied human oil to rabbits and produced acne-like pimples. Dr. Kligman, who is Professor of Dermatology at the University of Pennsylvania School of Medicine, said human oil is the most complicated fatty substance in all biology".

P.S. *From the doctor's report, it is obvious that to help attain a clear, smooth skin, you should remove any excess fatty oils. A good way to do this is to use a facial masque with some lemon in it. Ask your druggist for Lemon Peel Facial Masque and he can order it for you if he doesn't already have it. Use this, and very shortly there should be good skin improvement.*

Betrothal Revealed

Mr. and Mrs. Sterling Maus make announcement this morning of the engagement of their daughter, Paulette Louise, to Jerry Paul Koloen, son of Mr. and Mrs. Oscar W. Koloen of Omaha.

The wedding will take place on Friday, Nov. 18.

Miss Maus is attending the University of Nebraska where she is a member of Alpha Omicron Pi sorority.

Parties Honor Brides-Elect

A bride-elect of early autumn who has been honored at pre-nuptial courtesies in recent weeks is Miss Dearwyn Loewenstein, whose marriage to Dennis P. Hudson will be an event of Sept. 9.

Entertaining for the future bride on Monday evening was Miss Stacy James who was hostess at a linen shower at her home. The 24 guests include former Southeast High School classmates of the honoree.

To be honored at a prenuptial dinner on Saturday evening will be Miss Cheryl Faden and her fiance, Marty Miller, whose marriage will be solemnized Sunday, at Trinity Methodist Church.

Members of the bridal party and families have been invited to the dinner, which will be held at East Hills Club.

The soon-to-be bride also was honored recently at a series of courtesies which included a bridal shower at Holiday Inn given by feminine members of Mr. Miller's family.

Entertaining in courtesy to their son, Fran Dorais, and his fiancee, Miss Penny Kirk, whose marriage will be an event of Tuesday, Aug. 30, Mr. and Mrs. J. E. Dorais of Wymore, will be host and hostess at dinner Monday

Marriage

Announcement has been made of the marriage of Mrs. Lillian Kozisek to Charles Karash of David City, on Monday, Aug. 22, at St. Mary's Church in David City. The service was solemnized at 10 o'clock by Msgr. A. J. Lisko.

Attending her mother as maid of honor was Miss Mariann Kozisek.

Serving his father-in-law as best man was Mike Royal of Lincoln.

For her wedding, the bride wore a wool suit in the plum tone with a shoulder corsage of orchids.

Mr. and Mrs. Karash will reside at 780 K.

BRIDGE

it's time for a bidding quiz

B. Jay Becker

BIDDING QUIZ

Your right-hand opponent opens with three hearts, neither side vulnerable. What would you bid now with each of the following five hands?

1. ♠A85 ♥J ♦AK7 ♣KQJ983
2. ♠A9 ♥KQ82 ♦AK983 ♣KJ
3. ♠6 ♥J74 ♦AQ8653 ♣AJ5
4. ♠AKJ9832 ♥7 ♦K6 ♣AJ8
5. ♠AK765 ♥— ♦KQ94 ♣AQJ2

1. Double. The hand is too good for a mere overcall of four clubs. While partner would read four clubs as showing a good hand, he could hardly expect it to have these values. A four club bid would be more likely to show the same hand with the deuce of diamonds in place of the king.

The double is primarily for takeout. It indicates considerable strength and requests partner to reply accordingly. Partner is permitted to pass, thus changing the takeout double into a business double whenever he thinks it is better to play for penalties.

2. Three notrump. This bid means what it says—a desire to play in notrump. Partner is not being asked to bid and should do so only when he has good reason to believe that a suit contract is better. It would be dangerous to double because there is almost no chance of partner's passing and his response might carry the bidding past three notrump.

3. Pass. Little can be gained and much can be lost by competing at this point. To overcall, with four diamonds might bring disaster, since your left-hand opponent could have the balance of strength and diamond length as well. If partner is unable to bid after your pass there is very little future to the hand.

4. Four spades. Here decisive action must be taken. Partner doesn't need much for your side to have a game. Of course, it is possible for the next player to double you successfully for penalties but this risk is more than offset by the possibility of a long spade game if you were to bid only three spades, which partner could pass with just the few scattered values you need.

Whenever you come face to face with a preemptive bid, you are courting some kind of danger; the trick is to react in a sensible manner, without being too pesimistic or optimistic.

5. Four hearts. This is an ideal hand for a cuebid. You have to assume that game is likely in any suit partner names as trump, and a slam is certainly not out of the question. Since partner is forced to respond and may have a poor hand you must act cautiously thereafter, passing any minimum response. The important thing is to tell partner right away that you have a big hand with first-round control of hearts.

Hovland-Swanson

OPEN 10 A.M. DAILY

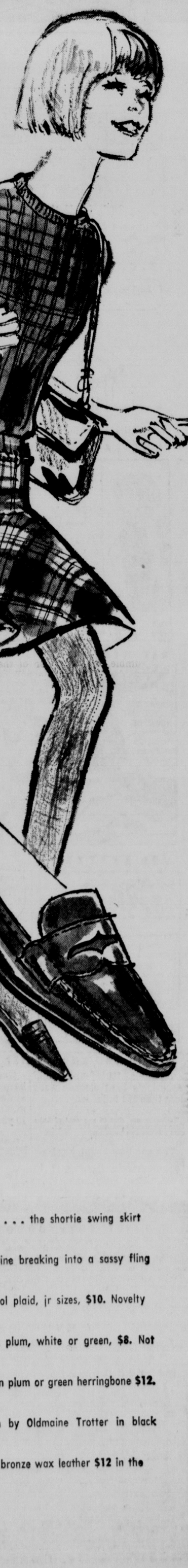

Hovland-Swanson

Hovland-Swanson

WALKING SUIT

FOR TOWN 'N TRAVEL

No other fashion takes you so many places so easily as the chic knit walking suit. Molded shell and skirt travel well alone, too! Here in snowflake patterned double knit, grey/camel combination, **$125.** Only one from our collection in sizes 12½ to 22½.

DESIGNER SHOP — SECOND FLOOR

RAMPARK — 400 parking spaces at our back door!

THE SHAPELY UNDER-COVER STORY!

We tell it here in two chapters . . . top, Sno-Flake nylon lace wired bra for firm support and lovely separation. White, blush or black. 32-38 B and C cup, **$6;** D cup in white only, **$7.** Also in cotton at 4.50 and $5. Bottom, Sky Bali all stretch bra that really fits and supports the fullest figure. White only in B and C cup, **$7;** D cup, **$8.** Above styles available in long lengths, $9-$11.

FOUNDATIONS — SECOND FLOOR

THESE ARE THE CUTE YOUNG

FLINGS

Off to campus in a flash of tartan plaid . . . the shortie swing skirt that's tops in it's class. Snug at the hipline breaking into a sassy fling in the skirt. Navy/green or black/red wool plaid, jr sizes, **$10.** Novelty stitched poor boy in 100% acrylic navy, plum, white or green, **$8.** Not shown, 2-button yoke shortie swing skirt in plum or green herringbone **$12.**

HI-STYLERS, THIRD FLOOR. The moccasin by Oldmaine Trotter in black or brown calf with handsewn vamp, **$11;** bronze wax leather **$12** in the Shoe Salon, street floor.

MR. TWEEDY

by Ned Riddle

"Isn't that ice cream ready yet?"

THE FAMILY CIRCUS

by Bil Keane

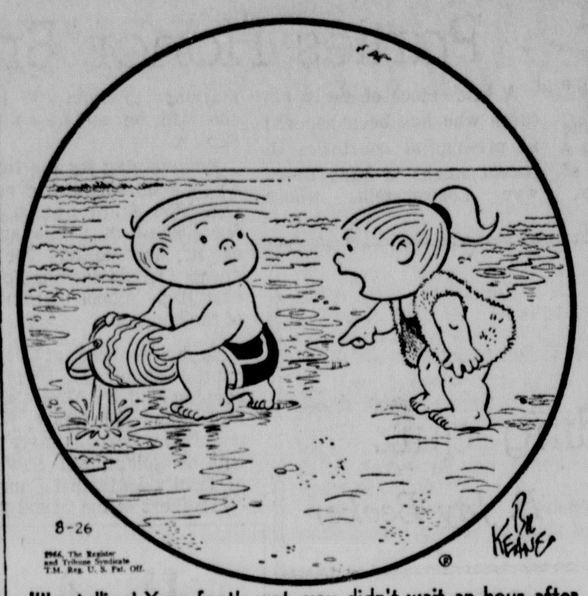

"I'm telling! Your foot's wet--you didn't wait an hour after eating!"

THE FLINTSTONES

By Hanna-Barbera

DICK TRACY

By Chester Gould

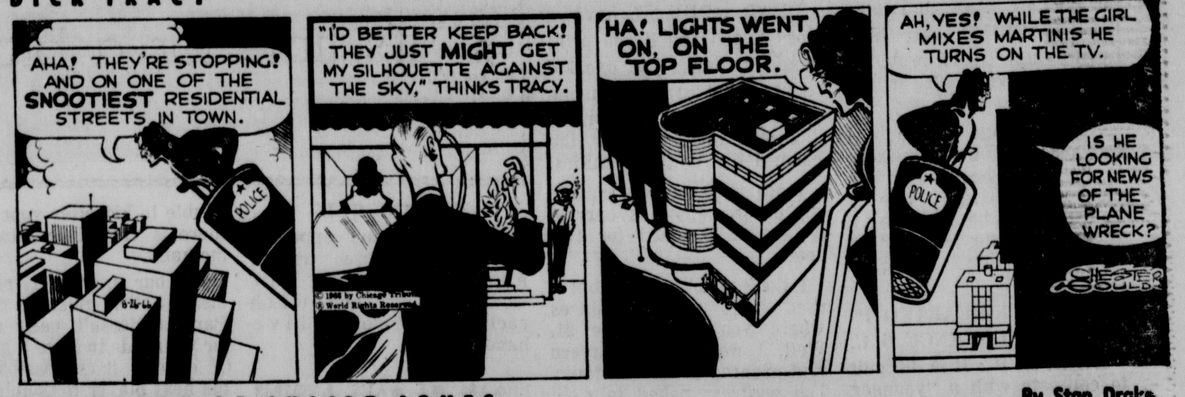

POGO

By Walt Kelly

B.C.

By Johnny Hart

THE JACKSON TWINS

By John Prentice & Fred Dickenson

RIP KIRBY

By Cal Alley

THE RYATTS

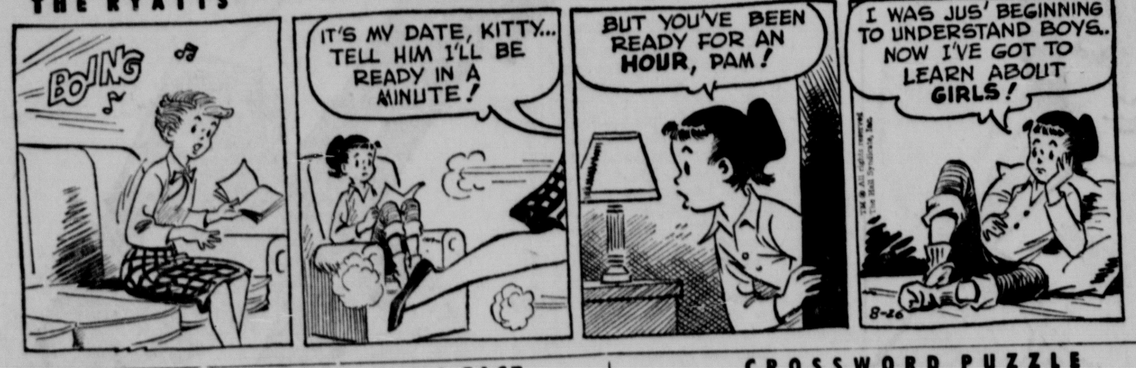

THE HEART OF JULIET JONES

By Stan Drake

MARY WORTH

By Ken Ernst

BEETLE BAILEY

By Mort Walker

DONALD DUCK

By Walt Disney

BRINGING UP FATHER

By Vern Greene

DID YOU KNOW THIS? IT'S A FACT:

As late as 1854, four-fifths of America's 150 railroads were less than 100 miles long.

☆ ☆ ☆

Zoologists say that 95 per cent of Lake Erie pollution comes from U.S. cities. star adv did you know this

☆ ☆ ☆

The smallest country taking part in Canada's Expo 67 is Monaco.

☆ ☆ ☆

Mining companies spent about $14 million last year exploring British Columbia for copper, iron ore and molybdenum.

Gas water heaters have been installed in the United States at the rate of about 3 million annually for the past 10 years.

☆ ☆ ☆

Sapporo, capital of Hokkaido, lies beneath snow five months a year and is a major skiing area.

☆ ☆ ☆

Rotary International now has more clubs in other countries than in the United States —6,904 to 5,147.

DAILY CRYPTOQUOTE

Here's How To Work It

A X Y D L B A A X R
to L O N G F E L L O W

One letter simply stands for another in this example. A is used for the three L's X for the two O's etc. Single letters, apostrophes, the length and formation of the words are all hints. Each day the code letters are different.

A Cryptoquote Quotation

K V B V G Y Y K T E L A K Y V G S T M F E Y V R V L W W R T T R E, S M P T E R T T R E L W W R V F T!—E K M P T E U T M H T

Yesterday's Cryptoquote: IT IS A MISERABLE THING TO LIVE IN SUSPENSE; IT IS THE LIFE OF A SPIDER.—SWIFT

Distributed by King Features Syndicate

WISHING WELL

by William J. Miller

8	5	4	6	2	3	5	3	4	7	6	8	2
Y	Y	A	S	A	A	O	S	T	W	M	O	G
8	7	3	6	4	5	8	7	2	3	6	5	4
U	O	E	I	R	U	D	R	O	C	L	C	I
8	4	7	3	6	8	4	5	7	6	2	5	3
O	P	L	U	E	V	L	A	D	S	L	N	R
5	2	6	8	3	4	6	2	7	6	3	5	4
A	D	O	E	E	E	F	E	O	S	H	N	J
8	3	4	5	7	8	3	4	6	2	7	6	5
R	E	O	D	F	Y	A	Y	U	N	L	N	S
4	3	6	7	2	5	6	8	7	4	8	5	6
L	V	S	O	A	H	H	F	V	I	I	A	I
8	5	6	2	3	4	5	6	8	7	4	3	2
N	L	N	C	E	F	L	E	E	E	T	N	T

Here is a practical little game that will give you a message every day. It is a numerical puzzle designed to spell out your fortune. Count the letters in your first name. If the number of letters is 6 or more, substract 4. If the number is less than 6, add three. The result is your key number. Start at the upper left-hand corner of the rectangle and check every one of your key numbers left to right. Then read the message the letters under the checked figures gives you. (Distributed by King Features Inc. Registered U.S. Patent Office)

CROSSWORD PUZZLE

ACROSS

1. Long cut
5. Resorts
9. Wireless
10. Fits of insanity
12. Range part
13. Hun
14. Torme
15. Cue
16. Music note
17. Factor
19. Cudgel
20. High card
21. Dainty
22. Edge
25. Persian prophet
26. Split
27. Fencer's cry
28. Gelid
29. California city
33. Exclamation
34. Appointment
35. Extinct bird
36. Creation
38. Payment for Charon
39. Male duck
40. Fat
41. Perished
42. Telegraph

DOWN

1. Mallet
2. Girl's name
3. Transgress
4. Exclamation
5. Tilt
6. Football kick
7. Conjunction
8. Steamer channel
9. City of the Seven Hills
11. Lists of candidates
13. Climbing plant
15. Minced oath
18. Long hair
19. Storage place
21. To become bankrupt
22. French statesman (1862-1932)
23. Burton
24. Climbing plant
25. Manufacture
27. Detest
29. Rowed
30. Shade of brown
31. Rope with running knot
32. "Over hill and ——"
34. Nobleman
37. Indo-Chin. tribe
38. Japanese sash
40. Cry of pain

S	L	I	P		S	P	A	R				
T	E	A	S	E		P	E	D	A	L		
E	R	N	E		T	I	R	A	D	E		
E	V	E	R		E	L	F		I	N		
T	I	L		A	S	T	O	R	I	A		
E	L	D	E	S	T		R	A				
R	E	I	M	S		A	M	P	L	E		
		A	B		M	I	S	S	E	D		
D	I	L	A	T	E	S		A	D	D		
O	R		T	O	T		D	A	D	O		
T	A	T	T	L	E		O	G	E	E		
S	T	A	L	L		O	M	E	R	S		
	F	E	W	E	S		F	E	E	S		

Yesterday's Answer

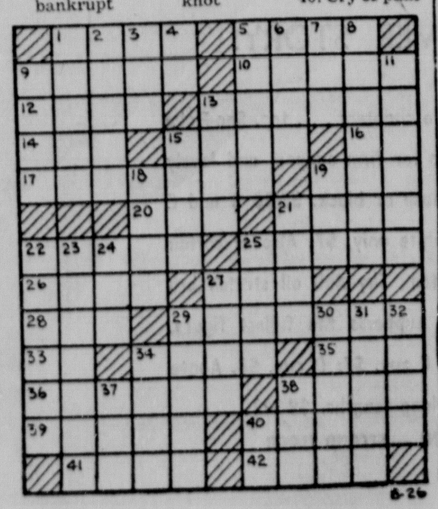

LAFF-A-DAY

"Let's sit this one out—my arms are killing me."

THE GIRLS

By Franklin Folger

"But what's so nice about being fat is you can sit as long as you want and not feel it."

SPORT SIGNALS

☆ ☆ ☆

By Hal Brown
Sports Editor, The Star

Quoting Sports Figures

Quoting sports figures and starting with one of the most quotable men in sports:

After being given a job by the Los Angeles Dodgers, former Lincoln Chiefs' slugger Dick Stuart noticed he was listed to start at first base in a third straight game.

"What does Alston (Dodgers manager Walt) think I am, a machine?" Dick quipped.

After being hit on the helmet by a pitch, Dodgers' trainer Bill Buhler asked Stuart if he felt dizzy.

"No more than usual," was Dick's reply.

During the Western Open at Chicago's Medinah Country Club, contestants were using everything from a driver to a 3-iron off the tee on the last hole, a 411-yard, par-4 with an abrupt dogleg to the right.

Tommy Bolt's solution: "Hit the driver with a duck slice."

Ed Husmann, former Nebraska all-conference defensive tackle from Ogallala who is now playing with Edmonton in the Canadian Football League after stints in both the National and American Football Leagues, discussing the championship game between the NFL and AFL:

"I think the American League representative will do quite well. The first couple of years, I think the two leagues were far apart talent-wise, but I think they are very close now. The American League certainly won't be embarrassed in the game."

The new Miami Dolphins in the American Football League have a special dolphin named Flipper of television fame to retrieve footballs from the pond behind the goal posts in the Orange Bowl.

Flipper is being trained to soar into the air after each Miami touchdown, but Miami public relations consultant Julian Cole has another trick up his sleeve to help the Dolphins defensively.

"I'm training Flipper to stick his head out of the tank when the other guys are in scoring range and stare at the visiting quarterback," explains Cole.

Answering Mail Call

Joe Stevenson, a reader from Seward, has both a compliment and a gripe about The Star's sports coverage.

"In regard to your sports page, I would like to say that your coverage of local sports is very good," Stevenson writes. "But although your write-ups of the major league baseball games are interesting, you do not publish enough photos.

"You have photos day after day of the city golf contenders. Interesting, but when a pennant race is as close as the one in the National League, I believe you should have one or two photos a day to accompany the banner (which is usually about baseball games)!

"I enjoy local sports as much as the next person, but enough is enough."

COMMENT—Enough is enough all right, but it is felt that people don't tire as quickly of seeing a picture of someone they know as they might of picture after picture of baseball player sliding into second base. When local activity is slight, we use major league baseball pictures.

Clarence Swanson, a Shriner, member of the Nebraska Board of Regents and the Nebraska N-Club, offers thanks to the Shrine Bowl Committee for calling off Saturday's game after three quarters.

"A big thank you to the Shrine Bowl Committee for halting the Shrine Game Saturday before the field could be damaged," Swanson writes. "Coach Bob Devaney never once used this field for spring training so that it would be the kind of a field that he wanted for the Nebraska games.

"The young players made a fine contribution to a very worthy cause and many of them have their football still ahead of them and the rest will have wonderful memories of this day, performing before the biggest crowd of their careers."

COMMENT—Swanson, a former great Nebraska gridder, always has great thoughts on any subject he discusses. We have yet to disagree with any of them.

Fred P. Komarek of Hebron sends thanks for publishing his and other Southeast Nebraska residents' views on hunting seasons.

"If and when you are in Hebron, stop in and bring your shotgun and fishin' pole," Komarek offers.

COMMENT—Komarek's petition signers weren't the only ones whose ideas were ignored by the Nebraska Game Commission in setting hunting seasons Wednesday.

Weiskopf Shoots 66 For Lead At Philadelphia

. . . ROOKIE USES BORROWED PUTTER FOR NINE ONE-PUTT GREENS

Whitemarsh, Pa. (AP)—Rookie Tom Weiskopf, using a mallet-head putter borrowed from a friend, had nine one-putt greens Thursday as he scored a six-under-par 66 for a two-stroke lead in the first round of the $110,000 Philadelphia Golf Classic.

While the 23-year-old long ball hitter turned to finesse in conquering the tight fairways of Whitemarsh Valley Country Club's 6,708-yard layout, U.S. Open Champion Billy Casper, Masters king Jack Nicklaus and Arnold Palmer struggled behind him.

Casper, who has won four tournaments this year equalled par 72, as did Nicklaus, seeking to become the third golfer ever to win the same tournament three straight years. Palmer cut one stroke off regulation with a 35-36—71.

Weiskopf scored seven birdies and an eagle, reached 16 greens in par or better and almost couldn't miss with the mallethead putter that sent the ball toward the hole as if it were radar directed.

The Kid, listed by Palmer as possibly the most promising rookie on the pro tour, played the type of golf that prompted the late Tony Lema to tell him recently:

"I wish I had all the money you are going to win on the tour."

Two strokes off were Bob Goalby and Dan Sikes, each with 68. In with 69's were Julius Boros, Robert Ginsburg, Jay Herbert, Butch Baird, John Cook, M. C. Fitts and Don January. New Zealand left-hander Bob Charles, Tommy Jacobs, Bill Martindale and Terry Dill each posted 70.

Weiskopf missed by inches making his second hole-in-one in three weeks His two-iron tee shot off the 235-yard, par-3 fourth hole, rolled around the cup and stopped on the lip.

Weiskopf credited his best opening round of the year to a new putter he borrowed from Eddie Griffiths, a fellow tourist from Fort Meyers, Fla.

"I had been using a putter Arnold Palmer made for me," Weiskopf explained. "The shaft was too short and I had to lean over and kind of lost sight of the ball on short putts," he said.

"Last night, I put the putter back in Arnie's locker with a note asking him to lengthen the shaft. Then, Eddie loaned me his mallet-head putter. I never putted with a mallet before. Eddie may never get it back.

Weiskopf made putts of 7, 10, 8, 12 twice and 2 feet. His only bogey was at No. 2 where he three-putted from 25 feet.

Art Wall, the bespectacled pro from Honesdale, Pa., who last week won the Insurance City Open had to withdraw because of a muscle spasm in his lower back. Al Besselink was disqualified for reporting late to the tee.

Tom Weiskopf	35-31—66
Dan Sikes	35-33—68
Bob Goalby	33-35—68
Julius Boros	36-33—69
Roger Ginsburg	32-37—69
Jay Hebert	36-33—69
Butch Baird	36-33—69
John Cook	33-36—69
M.C. Fitts	36-33—69
Don January	36-33—69
Bill Martindale	36-34—70
Terry Dill	36-34—70
Bob Charles	35-35—70
Tommy Jacobs	34-36—70
Arnold Palmer	35-36—71
Bruce Devlin	35-36—71
Jim Ferree	36-35—71
Ed Griffiths	37-34—71
Ken Still	36-35—71
John Gross	35-36—71
Charles Sifford	36-35—71
Chuck Courtney	34-37—71
Dudley Wysong	36-35—71
Paul Bondeson	36-35—71
Bob McAllister	36-35—71
Bill Collins	37-34—71
Bert Yancey	36-35—71
Gene Littler	34-37—71
Gardner Dickinson Jr.	36-35—71
Billy Maxwell	36-35—71
Jacky Cupit	33-38—71
Mason Rudolph	38-33—71
Babe Hiskey	35-36—71
George Knudson	36-35—71
Dave Hill	36-35—71
Wayne Yates	37-34—71
George Archer	35-37—72
Lionel Hebert	36-36—72
Wright Garrett	37-35—72
Phil Rodgers	36-36—72
Jack Rule Jr.	38-34—72
Chi Chi Rodriquez	36-36—72
Jack Nicklaus	35-37—72
Mike Souchak	37-35—72
Dave Ragan	37-35—72
Tommy Bolt	39-33—72
Ken Venturi	37-35—72
Rocky Thompson	36-36—72
Billy Casper	37-35—72
Bruce Crampton	38-34—72
Charles Coody	36-36—72
Miller Barber	37-35—72
Dave Marr	35-37—72
Howie Johnson	35-37—72
Roberto De Vicenzo	36-36—72
Al Geiberger	36-36—72
Steve Spray	36-36—72
Tom Malone	38-35—73
Jack McGowan	37-36—73
Skee Riegel	35-38—73
Bob Batdorf	37-36—73
Jim Langley	38-35—73
Gordon Jones	37-36—73
Dave Stockton	37-36—73
Frank Beard	36-37—73
Eob Verway	38-35—73
Doug Sanders	36-37—73
John Schlee	36-37—73
Bob Zimmerman	37-36—73

BUCS FALL FROM FIRST

Idle Giants Regain Lead

. . . PHILS SABOTAGE PIRATES

Pittsburgh (AP) — Jim Bunning scattered eight hits and Jack Brandt drove in two runs as Philadelphia defeated Pittsburgh 4-1 Thursday night and knocked the Pirates out of first place in the National League.

The defeat dropped Pittsburgh one-half game behind San Francisco, which was idle Thursday.

Philadelphia scored two runs in the fourth inning on a single by John Callison, a run-scoring double by Dick Groat and a double by Brandt.

The Phillies scored again in the sixth on a single by Brandt.

Their final run came in the ninth when Tony Taylor reached first on an error, stole second, went to third on a passed ball and stole home.

Pittsburgh's run came in the seventh when Donn Clendenon singled and Bill Mazeroski's line drive to center bounced over Brandt's head for a triple.

Only one other Pirate runner got as far as second against Bunning. That was in the third when Bob Veale and Matty Alou singled after two were out.

PHILADELPHIA	ab	r	h	bi	PITTSBURGH	ab	r	h	bi
Rojas lf	4	0	1	0	MAlou cf	4	0	2	0
Callison rf	4	1	2	0	Alley ss	4	0	1	0
Groat ss	4	1	2	1	Mota lf	4	0	0	0
Allen 3b	4	1	1	0	Stargell rf	4	0	0	0
Kuenn 1b	3	0	1	0	Clndenon 1b	4	1	2	0
White 1b	0	0	0	0	Mazroski 2b	4	0	1	1
Brandt cf	3	0	2	2	Gonder c	3	0	0	0
Briggs cf	1	0	0	0	Bailey 3b	3	0	1	0
TTaylor 2b	4	1	1	0	Veale p	2	0	1	0
Uecker c	4	0	0	0	Lynch ph	1	0	0	0
Bunning p	4	0	1	0	Cardwell p	0	0	0	0
Total	35	4	11	3	Total	33	1	8	1

Philadelphia	0	0	0	2	0	1	0	0	1	—4
Pittsburgh	0	0	0	0	0	0	1	0	0	—1

E—Mazeroski. DP—Philadelphia 2. LOB—Philadelphia 5, Pittsburgh 5. 2B—Groat, Brandt, Bnning. 3B—Mazeroski. SB—T.Taylor (3). S—Kuenn.

	IP	H	R	ER	BB	SO
Bnning (W, 14-9)	9	8	1	1	0	7
Veale (L, 13-8)	8	11	3	3	0	8
Cardwell	1	0	1	0	0	2

WP—Veale. PB—Gonder (2). T—2:40. A—25,658.

STORY AT RIGHT

NEW SHOES . . . Arnold Palmer puts on new shoes, right after Mike Souchak and Jack Nicklaus were unable to help him repair broken heel on old pair.

Borner, Breitfelder Advance

Kansas City, Mo. — Charlie Borner and Phil Breitfelder of Lincoln, Neb., moved into the quarterfinals of the Heart of America Golf Tournament here with two victories Thursday in the two-man, best-ball competition.

Borner and Breitfelder scored a 5 and 3 win over Bob Carroll and Bill Tucker of Kansas City in the morning match, then took a 1-up triumph over Bob Weaver and Charles Van Dyne of Kansas City in the afternoon.

The two wins put them into Friday morning's round against Don Dupske and John Powers of St. Louis. A win Friday morning would put them into the Friday afternoon semifinals.

The final match will be a 36-hole affair Saturday over the Milburn Country Club course.

The Borner-Breitfielder tandem had to rally in the afternoon match to win. Trailing by one after losing the 13th hole, the Lincoln team got even when Breitfelder sank a 15-foot birdie putt at the 14th.

The Lincoln entry then won the 18th hole with Borner dropping in a five-foot birdie putt.

Lincoln's other entry, R. B. Lau and Scott Mowbray lost in the morning round on the 21st hole to Kansas City's Leo Anderson and Bob Papscott.

GALS' SOFTBALL

Thursday's Results

Whittier Debs 18, Red Hots 12; St. Pat's Shamrettes 9, Mickle Mustangs 4.

Friday's Games

AT MUNY

7:15—Valparaiso Juniors vs. Hit and Runs; Whittier Debs vs. West A. Bombers. 8:45—Bennet vs. Bankers Life; Green's vs. Fireballs; Raiders vs. Valparaiso Seniors.

Saturday's Games

AT MUNY

7:45—Firth vs. College View.

HITZ SCORES HOLE-IN-ONE, MORE OR LESS

Lincoln golfer Wayne Hitz scored the first hole-in-one, more or less, of his golfing career Thursday at Holmes Park.

Starting on the 10th tee, Hitz watched his tee shot disappear on the fly into a large barrel some 200 yards down the right rough.

Hitz's playing partners, Fred Hill, Frank Kelly and Jay Luse allowed him to drop the ball out of the barrel and he went on to par the hole with a five. But his partners inserted the words "more or less" after the five.

Actually it should have been more since Hitz should have been penalized one stroke when he declared the ball unplayable and dropped out.

3 Shutouts Pitched In Softball Meet

De Witt — Three one-hit shutouts were pitched in the Nebraska Men's State Softball Tournament here Thursday night with KOLN-KGIN-TV being eliminated.

Darrell Dupsky of Stanton pitched a no-hitter until the 10th inning against King's of Lincoln and drove in the winning run in the 1-0 victory with a single in the top of the 10th.

The only hit off Dupsky came in the bottom of the 10th when Merle Slossen singled.

Paul Ude of Lincoln Skyline pitched a one-hit, 1-0 win over King's of Hastings in the second game and De Witt's Tad Vergith, who had pitched a no-hitter earlier in the tournament, held KOLN-TV to only one hit in his team's 1-0 victory.

Stanton	000	000	000	1	—1	6	1
Lincoln King's	000	000	000	0	—0	1	2

Dupsky and Novotny; L. Sheary and M. Sheary.

Lincoln Skyline	401	000	0	—5	6	2	
Hastings King's	000	000	0	—0	1	4	

Ude and Flockman; Jacobsen, Yancy (1) and Sorenson.

De Witt	000	202	0	—4	4	1	
KOLN-TV	000	000	0	—0	1	3	

Vergith and Tietjen; Dworak, Freauf (7) and Drake.

—BIDDING FOR 3RD NEBRASKA WIN—

KMTV Winner Wilson Tops Cast For Fremont Tourney

Fremont — Dean Wilson Jr. of Omaha, who won the KMTV Regional Golf Tournament at Omaha's Benson Park last weekend, heads a list of top Nebraska Golfers entered in this weekend's Fremont Invitational.

The two-day tournament at the Fremont Golf Club gets under way Saturday with qualifying rounds. The finals are slated for Sunday.

Wilson picked up his second major Nebraska tournament win with the victory over the long, wide - open Benson Park course. Earlier, he had won the Governor's Sweepstakes at Lincoln's Holmes Park course, like Benson, a long, wide - open layout.

The Fremont Golf Club course is much shorter than either the Benson or Holmes Park courses, measuring only 5,988 yards, but most of those yards are closely guarded by trees and other trouble.

Wilson's chief competition likely will come from Don Bridge of Norfolk, Vern Peterson of Cortland and a couple of Fremont golfers, Dave Franklin and Jack Flatt.

Tournament authorities also are hopeful of having Lincoln's Matt Taber in the field.

"We also would like to have some of Lincoln's fine young players show up," tournament chairman Dave Franklin noted Thursday afternoon.

The entry list Thursday afternoon included 120 names, 30 short of the desired number.

"We'll continue to take entries until we have 150 golfers," Franklin pointed out. "We'll even take them Saturday morning if they show up with an invitation and we still have spots open."

The Fremont tourney is being revived this year after being absent from the Nebraska tournament scene for a couple of years.

City Recreation Activities Used By Some 145,000

Lincoln's summer playground activities sponsored by the City Recreation Department were used by 145,346 persons, superintendent of recreation Robert M. Dula said Thursday.

Activities on the playgrounds included handcrafts, softball, horseshoes, tetherball, box hockey, table tennis, volleyball, folk dancing, singing and quiet games.

The Show Wagon, presented in Lincoln for the first time, drew 10,000 adults and youngsters, Dula reported. Tennis lessons for both adults and youngsters attracted 4,948 and 17,726 boys participated in the youth baseball program for 12 to 16 year olds.

Mehrhoff Gains 2 Tennis Titles In Jaycees Meet

Bruce Mehrhoff won the singles title, then joined David White to capture the doubles championsip in the 16 and under division of the Lincoln Jaycees Tennis Tournament at the Lincoln Tennis Club Thursday.

Bob Duffek and Lee Merritt, both seniors at Southeast High, took the 18 and under doubles title with a 6-2, 6-1 finals victory over Miles Henderson and Janie Cole.

Mehrhoff downed Stan Feuerberg, 6-3, 6-1, in the finals for his singles crown, while Mehrhoff and White clipped Jim Keller and Barry Abraham, 6-2, 6-4, in the doubles finals.

Duffek and Merritt will battle Sunday for the 18 and under singles title in the only remaining match of the tourney.

18 AND UNDER SINGLES
First Round

Lee Merritt def. George Strokan, 6-1, 6-4.

Semifinals

Bob Duffek def. Jim Carrier, 6-1, 6-1; Merritt def. Miles Henderson, 6-3, 6-4.

18 AND UNDER DOUBLES

Finals

Duffek-Merritt def. Henderson-Jamie Cole, 6-2, 6-1.

16 AND UNDER SINGLES
Finals

Bruce Mehrhoff def. Stan Feuerberg, 6-3, 6-1.

16 AND UNDER DOUBLES
Finals

Mehrhoff-David White def. Jim Keller-Barry Abraham, 6-2, 6-4.

SPORTS MENU

Friday
HORSE RACING—Columbus, 3 p.m.

Saturday
HORSE RACING—Columbus, 2 p.m.

Sunday
AUTO RACING—Midwest Speedways, 4600 No. 27th, 8 p.m.

—MORE TALK, NO TRADE WITH RAIDERS—

Little Cooking In Bronco Dealings On Mr. Gilchrist

Denver, Colo. (AP) — Little appears to be cooking in the Denver Broncos' effort to peddle their one - time fullback, Cookie Gilchrist, to other American Football League teams.

Bronco officials said Thursday they had another discussion with Oakland but no trade has been made. The Raiders are the only ones to have indicated publicly any interest in Gilchrist, who refused to report to the Broncos' this season after playing one year of a two-year contract.

Gilchrist showed up eight days late at the training camp but pulled out without even suiting up. He blasted the team's management and left for Toronto, Canada, where he was last reported by Denver friends.

Denver has been searching for help on the offensive and defensive lines where the Broncos are in need of seasoned performers.

They are reported to have been most interested in acquiring Dave Costa, Oakland four-year veteran, and another top caliber lineman for Gilchrist.

Club officials said there were no developments Thursday in the trade talk.

Coach Mac Speedie said he isn't going to trade Gilchrist for just anybody. At $42,500 per season, plus another $5,000 for off-season duties, Gilchrist was the highest paid veteran player in the AFL last season.

Denver's loss of Gilchrist is apt to be felt most severly in pass protection. Fellow players have rated Gilchrist among the best blockers in the league.

Orioles' Barber On Disabled List; Bertaina Recalled

Baltimore (AP) — The Baltimore Orioles placed veteran pitcher Steve Barber on the disabled list Thursday and recalled pitcher Frank Bertaina from their Rochester farm club.

Barber, suffering from tendonitis in his left elbow, has hurled only five innings since being named to the American League All - Star team in July.

The 27-year-old left-hander, a 20-game winner in 1963, reeled off eight victories in a row starting May 30 and for a while had the lowest earned run average among the league's starters. He currently has a 10-5 record and a 2.32 ERA.

Stu Holds Record

Dick Stuart of the Los Angeles Dodgers has hit home runs in 23 major league ball parks — more than any other player.

East German Betters Schollander's Record

Utrecht, Netherlands (AP)—Frank Wiegand of East Germany bettered the world record in the 400-meter freestyle swim held by Don Schollander of Lake Oswego, Ore., Thursday night.

Wiegand finished in 4:11.1, below Schollander's official record of 4:12.2 and bettering the pending record of 4:11.6 which the Yale student set last Thursday at the AAU championships in Lincoln, Neb.

—KOUFAX AGAINST BOLIN TONIGHT—

Dodgers Attempting To Cut Gap In Series With Frisco

San Francisco (AP)—San Francisco's Giants carry a narrow statistical edge Friday night as they open a three-game series against the Los Angeles Dodgers —with both teams flashing their top pitchers.

Bob Bolin, 7-8, meets southpaw ace Sandy Koufax, 20-7, in the opener as the Dodgers attempt to narrow the Giants' two - game National League edge. The Giants were only percentage points back of the league-leading Pittsburgh Pirates.

Juan Marichal, 18-5, and Don Drysdale, 9-13, meet on Saturday and the Sunday final game of the home stand will match the Giants' winningest pitcher, Gaylord Perry 20-3, against Claude Osteen, 13-10.

Statistically, the Giants' three pitchers have a total of 45 wins against 16 losses. The Dodgers, following Koufax's lead, have 42 wins, 30 losses.

Thus far in the their home stand the Giants are 9-3 and 40-24 for the season at Candlestick Park.

They are 6-6 with the Dodgers for the season.

A weekend crowd of 120,000 is expected for the three-day stand.

Perry, who recovered from an early season injury to become the Giants' top winner, lost his bid for his 21st win Wednesday night to Joe Nuxhall and the Cincinnati Reds, 9-4.

The Dodgers stretched their Wednesday game against Atlanta to 11 innings, finally taking it 2-1. The game boosted the Dodgers' home attendance over the two million mark—the fifth straight season they've reached that figure in the past seven years.

Nebraskans In Baseball

Pitching

	ab	r	h	2b	3b	hr	rbi	ba
JERRY BARTEE, Omaha								
Sarasota (Florida Rookie)	19	4	2	0	0	0	2	.105
DAVID McDONALD, Grand Island								
Columbus (Southern)	363	44	93	15	4	9	55	.256
JOHN SANDERS, Grand Island								
Jacksonville (International)	31	0	6	1	1	0	1	.194
LARRY VLASIN, Madrid								
Lewiston (Northern)	246	41	68	11	1	1	25	.276
RON VLASIN, Madrid								
Batavia (New York-Penn)	396	90	104	13	1	1	25	.263

Batting

	g	w	l	ip	h	bb	so	era
ALAN BROWN, Grand Island								
Lewiston (Northwest)	5	0	0	5	5	11	3	9.00
ALAN CLOSTER, Creighton								
Greensboro (Carolina)	20	8	6	117	98	37	87	2.15
GARY GIROUARD, Omaha								
Greensboro (Carolina)	27	7	5	146	115	42	124	2.03
BOB HERGENRADER, Lincoln								
St. Cloud (Northern)	13	5	3	59	43	15	87	1.68
PHIL KROUS, Indianola								
Macon (Southern)	31	3	6	60	56	23	37	3.75
GARY NEIBAUER, Scottsbluff								
Austin (Texas)	6	0	2	24	25	6	21	4.94

William McNiel Named Mat Coach At Wayne

Wayne—William H. McNiel has been appointed head coach of wrestling at Wayne State College.

A graduate of the State College of Iowa, McNiel will be assistant instructor of health and physical education. McNiel has been head coach of wrestling at Harlan, Iowa, High School for the past five years.

Chrysler Fuel Dragster Clocks 204 In Quarter

Cordova, Ill. (UPI) — Jerry Smeltzly, East Moline, Ill., was clocked at 204.546 miles per hour Thursday in a Chrysler fuel dragster at the 13th annual World Series of Drag racing at Cordova Dragway.

Smeltzly, a 25-year-old mechanic, covered the quarter mile from a standing start in 7.93 seconds in the last run of the day and his first of the series.

Orioles Win In 11th, 4-3

. . . BLAIR HITS KEY SINGLE

Baltimore (AP)—Paul Blair's 11th inning single following a throwing error by Luis Tiant gave the Baltimore Orioles a 4-3 victory over Cleveland Thursday night.

Brooks Robinson had opened the 11th with a walk. When Curt Blefary bunted, Tiant, trying for the force at second, threw wildly into center field, Robinson taking third and Blefary reaching second.

Bob Johnson was walked intentionally loading the bases, before Blair's single ended it.

Stu Miller pitched four innings of hitless relief, striking out six to gain the victory.

CLEVELAND	ab	r	h	bi	BALTIMORE	ab	r	h	bi
LBrown ss	4	0	0	0	Aparicio ss	5	1	2	0
Wagner lf	4	1	2	0	Snyder cf	3	0	1	0
Davalillo cf	1	0	0	0	Robinson rf	4	0	1	1
Hinton cf	4	0	0	1	BRobinson 3b	3	1	0	1
Colavito rf	3	1	0	0	Blefary 1b	4	1	2	0
Whitfield 1b	3	1	1	1	BJohnson 2b	4	0	1	0
Azcue c	5	0	2	0	Blair lf	5	0	1	1
Alvis 3b	3	0	0	0	Roznvsky c	1	0	0	0
Gentile ph	1	0	0	0	Haney c	3	0	0	0
Hoyser 2b	0	0	0	0	Radatz p	1	0	0	0
Salmon 2b	4	0	1	0	Eowens ph	1	0	0	0
Bell p	1	0	0	0	SMiller p	1	0	0	0
ODnghue p	2	0	0	0					
Total	38	3	6	2	Total	36	4	9	3

Cleveland	1	0	0	2	0	0	0	0	0	0—	3
Baltimore	1	0	1	0	0	0	0	0	1	0—	4

E—F.Robinson, Tiant. DP—Cleveland 2. LOB—Cleveland 7, Baltimore 9. 2B—Wagner, McNally. Blefary, Salmon. 3B—Whitfield. HR—Blefary (18). S—Blefary. SF—Hinton, B.Robinson.

	IP	H	R	ER	BB	SO
Bell	3	4	2	2	2	1
ODonoghue	4 1-3	2	0	0	1	3
Radatz	1	2	1	1	0	1
Tiant (L, 7-8)	1 2-3	1	1	1	2	1
McNally	7	6	3	2	3	3
S.Miller (W, 8-2)	4	0	0	0	0	6

HBP—By S. Miller (L. Brown). WP—McNally, Radatz. T—3:05. A—17,079.

Total	29	0	2	0	Total				35	8	10	7
Chicago	0	0	0	0	0	0	0	0	0	0—	0
Detroit	3	2	0	0	3	0	0	0	0	x—	8

E—Adair, Weis. LOE—Chicago 4, Detroit 6. 2B—Lumpe, Berry. HR—McAuliffe 15.

Horlen (L, 7-12)	1	1-3	6	5	4	2	0
Lamabe	5	2-3	4	3	3	1	2
Wilhelm	1		0	0	0	0	1
McLain (W, 15-11)	9		2	0	0	2	9

WP—McLain. T—2:10. A—10,229.

McLain Hurls Shutout For Tigers' Win

Detroit (AP) — Denny McLain, staked to a five run lead in the first two innings, handcuffed Chicago on two hits leading the Detroit Tigers to an 8-0 victory over the White Sox Thursday night.

The triumph, only the second one for McLain since the All-Star break, snapped a personal three-game losing streak and brought his record to 15-11. He struck out nine.

CHICAGO	ab	r	h	bi	DETROIT	ab	r	h	bi
Berry cf	4	0	1	0	MAuliffe ss	3	3	3	3
Buford 3b	4	0	0	0	Lumpe 2b	4	2	2	0
FRobinsn rf	3	0	0	0	Trcewski 2b	1	0	0	0
Hicks rf	1	0	0	0	Cash 1b	3	1	1	1
Romano c	3	0	0	0	Kaline cf	2	0	1	2
McCraw 1b	3	0	0	0	Stanley cf	0	0	0	0
Ward lf	3	0	0	0	Northrup rf	4	0	0	1
Adair ss	3	0	1	0	WHorton lf	4	0	0	0
Weis 2b	1	0	0	0	Wert 3b	4	0	1	0
Causey 2b	1	0	0	0	Freehan c	4	1	2	0
Horlen p	0	0	0	0	McLain p	4	1	0	0
Lamabe p	2	0	0	0					
Burgess ph	1	0	0	0					
Wilhelm p	0	0	0	0					
Total	29	0	2	0	Total			35	8	10	7

Chicago	0	0	0	0	0	0	0	0	0	0—	0
Detroit	3	2	0	0	3	0	0	0	0	x—	8

E—Adair, Weis. LOE—Chicago 4, Detroit 6. 2B—Lumpe, Berry. HR—McAuliffe 15.

Horlen (L, 7-12)	1	1-3	6	5	4	2	0
Lamabe	5	2-3	4	3	3	1	2
Wilhelm	1		0	0	0	0	1
McLain (W, 15-11)	9		2	0	0	2	9

WP—McLain. T—2:10. A—10,229.

McCook JC Grid Team Ranked 1st

Dodge City, Kan. (AP) — Coaches of the National Junior College Athletic Association picked McCook, Neb., to win top honors this fall.

Other schools in Kansas, Missouri and Oklahoma were picked in the annual pre-season poll to finish among the top 20 teams in junior college competition.

Coffeyville, Kan. was picked for fourth place, and Missouri Southern of Joplin was selected fifth. Cameron of Lawton, Okla. got the nod for sixth place, and Fort Scott Kan. was designated 14th. Oklahoma Military Academy of Claremore was designated the 17th place choice.

Regional favorites included Cameron of Region 2, Coffeyville in Region 6, McCook in Region 9, and Missouri Southern for Region 16.

Whitey Has Surgery For Blocked Artery

Houston (AP)—New York Yankee pitcher Whitey Ford underwent surgery Thursday for a blocked artery in the left shoulder.

Dr. Denton Cooley said the operation was "eminently successful."

A six-inch section of vein was removed from a leg and grafted above and below the ailing section of the shoulder artery. Ford had been placed on the disabled list earlier this week after complaining of cramps in his pitching hand.

FEATURE RACES

At Saratoga

Mako	3.20	2.40	—
Rural Riot		2.80	—
General Tingle			—

At Atlantic City

Brow Brook	10.40	6.80	6.20
Magic Clover		10.40	8.40
Latallah			9.00

At Rockingham Park

Sports-A-Rama	18.20	9.00	4.80
Lt. Winters		4.20	3.00
Ethete			3.80

At Arlington Park

Misty Swords	8.80	4.60	3.40
Bear Grass		6.80	4.40
Color Me Gone			4.80

At Del Mar

Biggs	4.60	3.30	2.40
Thunderhead II		5.40	3.00
Radio Flas			2.40

PERSOL MAKES HEAVYWEIGHT DEBUT ON WIN

New York (AP)—Light heavyweight contender Johnny Persol made his debut into the heavyweight division a triumphant one by left hooking his way to an easy 10-round decision over previously unbeaten James J. Woody Thursday night at Madison Square Garden.

Persol, ranked fourth in the light heavyweight division by the World Boxing Association and seventh by Ring Magazine, weighed only 180¼, but had little trouble handling his bigger opponent. Woody weighed 193¼.

Persol, of Brooklyn, N.Y., scored often with jabs and left hooks in the first half of the fight and dominated the infighting with faster punching and by simply out-muscling Woody throughout.

Santana-Garcia Tennis Doubles Team Is Upset

Brookline, Mass. (AP) — Two unseeded Mexicans upset fifth-seeded Manuel Santana and Luis Garcia but all other ranked teams advanced to the quarter-finals Thursday in the U.S. National Doubles Tennis Championships.

Joaquin Loyo-Mayo and Marcela Lara upset Santana of Spain and Garcia of Mexico 10-12, 24-32, 11-9, 3-6, 6-2 in one of the longest matches ever played at Longwood Cricket Club.

Defending champions Roy Emerson and Fred Stolle dropped one set, but snapped back for a service break in the fourth game of the next in beating Dick Leach of El Monte, Calif., and Sherwood Stewart of Bay Town, Tex., 6-4, 8-6, 10-12, 6-4.

Starring Seven

Chicago (UPI) — Seven members of the Chicago White Sox played in both 1960 All-Star games. They are Minnie Minoso, Sherman Lollar, Nellie Fox, Luis Aparicio, Early Wynn, Gerry Staley and Al Smith.

The STANDINGS

AMERICAN LEAGUE

	Won	Lost	Pct.	Behind
Baltimore	81	45	.643	—
Detroit	69	56	.552	11½
Cleveland	68	60	.531	14
Minnesota	67	61	.523	15
Chicago	66	62	.516	16
California	64	63	.504	17½
Washington	58	73	.443	25½
New York	56	72	.438	26
Kansas City	56	73	.434	26½
Boston	56	76	.424	28

California 5, New York 1
Boston 8-4, Kansas City 6-1
Detroit 8, Chicago 0
Boltimore 4, Cleveland 3, 11 innings
Only games scheduled.

Friday's Games

Kansas City (Blanco 13) at California (Coates 1-1 or M. Lopez 5-12), night
Minnesota (Merritt 2-12) at Chicago (Euzhardt 5-7), night
Cleveland (Hargan 10-7) at Washington McCormick 7-11), night
Boston (Stange 6-7 or Lonborg 6-8) at Baltimore (J. Miller 3-7) night
Detroit (Wilson 15-9) at New York (Downing 8-8), night

NATIONAL LEAGUE

	Won	Lost	Pct.	Behind
San Francisco	75	52	.591	—
Pittsburgh	74	52	.587	½
Los Angeles	72	53	.576	2
Philadelphia	69	59	.539	6½
St. Louis	65	61	.516	9½
Cincinnati	61	65	.484	13½
Atlanta	59	66	.472	15
Houston	56	70	.444	18½
New York	56	72	.438	19½
Chicago	44	81	.352	30

Chicago 3, New York 2
Philadelphia 4, Pittsburgh 1
Only games scheduled.

Friday's Games

New York (McGraw 2-5) at Atlanta (Johnson 9-8), night
Philadelphia (Culp 5-4 or Buhl 5-8) at Cincinnati (O'Toole 4-5), night
Pittsburgh (Fryman 9-8) at St. Louis (Jackson 12-10), night
Chicago (Roberts 4-8) at Houston (Giusti 13-10), night — to be preceded by completion of Aug. 11 game halted after seven innings with Houston leading, 9-5.
Los Angeles (Koufax 20-7 at San Francisco (Bolin 7-8), night

Deeter, Joyce In Girls' Finals Of LCC Tourney

Carol Deeter will face Kristi Joyce in the finals of the girls' division of the Lincoln Country Club Junior Golf Tournament today.

Dan Trombla and Paul Halpine, finalists in the boys' division, will contest their match Sunday at LCC.

Rick Reynolds, 10-year-old son of former Nebraska All-American football player Bob Reynolds, came up with one of the best scores of the tournament when he shot a 43 Wednesday. Reynolds, however, was defeated by Steve Pejsar in the first flight Thursday.

Semi-final results:

Boys

Championship

Dan Trombla def. Bill Eaton, 5 and 4; Paul Halpine def. Doug Deeter, 2 and 1.

Championship Consolation

Kirk Sayre def. Mike Williamson, 4 and 2; Tom Tallman def. Jim Abel, 2-up.

First Flight

Scott Bloom def. Mike Fischer, 1-up; Steve Pejsar def. Rick Reynolds, 1-up.

First Flight Consolation

Louis Doyle def. Brad Knudsen, 1-up; Tag Greer def. Tom Meginnis, 1-up.

Midget

Mick O'Shea def. Bill Wiese, 3 and 2; Don Pegler def. John Pace, 2 and 1.

Midget Consolation

Mike McKee def. Randy Cipriano, 3 and 1; Steve Stanton def. Lee Chapin and 1.

Girls

Championship

Carol Deeter def. Pam Edwards, 3 and 2; Kristi Joyce def. Mary Cunningham, 2 and 1.

Championship Consolation

Sally Weise def. Debbie Maness, 5 and 4; Nancy Knudsen drew bye.

First Flight

Suzanne Shackelford def. Barbie Weidman, 3 and 1; Jane Deeter def. Lynn Chapin, 4 and 2.

First Flight Consolation

Janey Tinstman def. Penny Greer, 1-up; Dorothy O'Shea drew bye.

Second Flight

Jaime Swanson def. Robin Ross, 4 and 2; Susan Cunningham def. Sally Shackelford, 2 and 1.

Second Flight Consolation Final

Tamsen Cipriano def. Patti Stein, 3 and 2.

MEN'S SOFTBALL

Thursday's Results

First National Bank No. 2 8, Goldbricks 1; Kurtzer Refuge 6, Deller's 4 (9 innings); Gooch Mill 14, First National Bank No. 1 8; Citizen's State Bank 7, Bob's Barber Shop 0; Diamond Bar & Grill 7, Pegler's 3; Watershed Wonders 11, C.P.&R. 9; Lincoln School of Commerce 15, Crevices 11.

Friday's Schedule

AT MUNY

7:15—Kurtzer Refuge vs. First National Bank No. 1; Watershed Wonders vs. Crevices; 8:45—Citizens State Bank vs. Goldbricks; Clipper Barber Shop vs. Cullen Construction.

Ex-Indian Star Zoldak Dies Of Cancer At 47

New Hyde Park, N.Y. (AP) — Sam Zoldak, the southpaw pitcher for whom Cleveland paid $100,000 in 1948, died Thursday of lung cancer. He was 47 years old.

Columbus Racing

Friday's Entries

POST TIME 3 P.M.

First race, purse $900, 3-year olds, maidens, 6 furlongs.

Mr. Beeker (Hare) 118
Col. Monroe (L. Rettele) 118
Itsa Great Game (No Boy) 113
Little Lady Bug (Calderon) x108
Lucilles Boy (Alexander) 118
Bonanmon Werre 113
Northern Rose (No Boy) 113
May Serve (No Boy) 113
Warescharger (Ecoffey) 118
Our Dondi (Stauffer) 118

Also: Toddle Along (Mundorf) 118, Powders Jubilee (Correa) 113, Shimmery (Ecoffey) 118, Eiffel Night (D. Rettele) 118.

Second race, purse $900, 4-year-olds and up, claiming price $1,250, 6½ furlongs.

Philip A. R. (Ecoffey) 118
Lovely Fuzz (Kruger) 113
Big Reds Kin (No Boy) 118
Armis Reward (Stauffer) 118
Moonlight (L. Rettele) 118
Royal Jerry (Shirota) 118
True Blue Boy (No Boy) 118
Roxies Rose (Calderon) x108
Kid Joe (Correa) 118

Third race, purse $900, 2-year olds, maidens, allowance, 6 furlongs.

Nalore (No Boy) 112
Bethsea (Hare) 112
Zip N Nip (D Rettele) 115
Early Strike (Correa) 118
Gun Owenello (Cruz) 113
Sub Burn (Kruger) 115
Princess Alquest (No Boy) 115
Blumelech Spy (Calderon) x110
Slick Lady (Ecoffey) 115
Lady Glenwood (Murdock) 115

Also: Fancy Venture (Alexander) 115, Neros Night (No Boy) 115, Gay Choice (Skondin) x110, Twila Gee (No Boy) 112.

Fourth race, purse $900, 4-year olds and up. Claiming price $1,250, 6½ furlongs.

Little Tea Area (Skondin) x112
King Of Hills (Kruger) 118
Little Belisto (Padron) 113
Fearborn (Hare) 118
Force To Arms (No Boy) 118
Eddie S. (D. Rettele) 113
Miss Lancy (Stauffer) 113
Icytoza (No Boy) 118

Fifth race purse $1,000, 3-year olds, claiming price $3,000-2,750, 6 furlongs.

Gyp Jet (No Boy) 112
Wind Tone (Alexander) 114
Tigerstride (Hare) 114
Mommy B. (No Boy) 112
Hy Bomber (Alexander) 115
Dads Wish (Mundorf) 115
Izzys Blue (Stauffer) 112
Joy Town (Shirota) 117
Pairagoons (Ecoffey) 112

Sixth race, purse $900, 4-year olds & up, claiming price $1,250, 5½ furlongs.

Yor Beam (L. Rettele) 110
Bright Eyed Jr. (Kruger) 120
a-Super Money (D. Rettele) 112
Lori Rae (Padron) 110
Iron Shell (Mundorf) 120
Dr. Thunder (Stauffer) 120
Burnt Sugar (Dumas) 108
Brainpower (Calderon) x110

Also—a-Sassy Suzie (No Boy) 110.
a—Dale Kaenel & Free Mill Enterprises entry.

Seventh race, purse $3,000 add. Columbus Juvenile Stakes, 2-year olds, 5½ furlongs.

Swede of Norfolk (Houghton) 116
Western Rose (Alexander) 114
Toro Flyer (Mundorf) 119
a-Warhanni (Stauffer) 112
Shoe Laces (Ecoffey) 122
Nertita (No Boy) 111
Sun Will (Kruger) 114
b-Mink For Me (Calderon) 111

Also—a-Rubys Choice (J. Rettele) 107, b-Pot O'Royal (No Boy) 113.
a—E. E. Warnke & O. M. Parrish entry.
b—Wood River Stables Inc. entry.

Eighth race, purse $900, 4-year olds & up, claiming price $1,250, 1 mile 70 yards.

Bayardville Jr. (Calderon) x113
Mr. Chamley (No Boy) 118
Master Gary W. (Houghton) 118
Lord Selkirk (No Boy) 118
Japri (Correa) 118
Severance Pay (No Boy) 118
Thats Papa (Stauffer) 118
Secret Fortune (No Boy) 118

x—5 pounds apprentice allowance claimed.

Thursday's Results

First race, purse $1000, claiming price $1500, 3 and 4-year-olds, 6½ furlongs, T—1:29.4.

High Explosive (Hodges)	6.80	4.40	3.00
Joe's Jug (Alexander)		6.20	4.20
Michigan Mermaid (Kruger)			8.60

Also ran—Lucky Skip, Wise Page, Harbour Doll, Rails Co., Deals Dream, Rator Marble.

Second race, purse $900, maiden, 3 and 4-year-olds, one mile and 70 yards, T—1:58.4.

Twisitana (D. Rettele)	36.60	13.00	6.00
Twisted Smoke (Stauffer)		5.80	4.20
Hy Bomber (Alexander)			3.60

Also ran—Rusty River, Max Kay, Iowa King, Flying Book, Ella Lou, Rocky Roman, Last Say.

Daily Double—Nos. 2 and 1, $111.20

Third race, purse $900, maiden, Nebraska-bred 2-year-olds, 6 furlongs, T—1:23.2.

Hayestown (D. Rettele)	7.20	4.00	3.00
Grandpa Amie (Kruger)		6.20	5.00
Be Cum (Hodges)			3.20

Also ran—Aunt Bobbie, Epoxy, Ruby's Choice, Rulo, Miss Rock Bluffs, Gay Jamie.

Fourth race, purse $900, claiming price $1250, 4 and up, 6½ furlongs, T—1:27.3.

Pilisa (Ecoffey)	6.20	3.60	2.80
Idle Not (Alexander)		5.40	4.20
Anson (Werre)			4.60

Also ran—Fashion Fling, Lord Selkirk, Vancel, Tim's Orphan.

Fifth race, purse $900 claiming price $2000, 3-year-olds, 6 furlongs, T—1:20.2.

Toesaburnen (Calderon)	12.60	5.40	4.00
Terra Fire (Peck)		3.80	3.40
Nanburg (Alexander)			2.80

Also ran—Tarry's Last, Hellow Troubles, Conty Mist, Mite B Rite, Teas Love.

Sixth race, purse $900, claiming price $1250, 4 and up, 6½ furlongs T—1:27.2.

Quiviera (Peck)	32.80	14.00	6.40
By Criminey (Werre)		19.80	10.00
Open Cross (Padron)			5.80

Also ran—Priory School, Little Radd, Bertha Tell, Watch and Ward, Miss Pedigree.

Seventh race, purse $1200, claiming price $1500-$150, 4 and up, 6½ furlongs, T—1:26.1.

Gray Shark (Ecoffey)	7.40	4.20	3.20
Polly's Tyke (Skondin)		7.20	4.20
Phil's Stevie (Kruger)			3.20

Also ran—Welch's Pal, Evening Sugar, Royal Lynn, Wana Bullet.

Eighth race, purse $900, claiming price $1250, 4 and up, 6½ furlongs, T—1:25.4.

Romp Robin (Mundorf)	5.80	3.60	2.80
Mr. Kem (Hodges)		6.00	3.40
Nicolea (Calderon)			2.60

Also ran—Pet Tiger Mr. Dan A., Bob-N-Irv, Red Magic, Bull Fly.

Attendance—2,974
Mutuel Handle—$137,670

WBA Prexy Deskin Leaves Hospital

Panama, Panama (AP) — James Deskin of Las Vegas, Nev., outgoing president of the World Boxing Association left a hospital Thursday and returned to his hotel to rest before returning home Sunday.

Deskin, succeeded as head of the boxing group by Bob Evans of Louisville, Ky., suffered a heart attack Monday while presiding at the opening of the WB Aconvention.

Bosox Bop A's Twice

Boston (AP)—Hank Fischer, making his first start since being acquired from Cincinnati defeated Kansas City 4-1 as Boston completed a sweep of its doubleheader against the Athletics Thursday.

Joe Foy's two-run homer in the ninth inning gave the Red Sox an 8-6 victory in the opener.

Fischer, who came to the Red Sox in a waiver deal earlier this month, allowed eight hits and struck out five. Phil Roof's ninth inning homer spoiled the shutout.

KANSAS CITY	ab	r	h	bi	BOSTON	ab	r	h	bi
Cmnneris ss	5	0	0	0	Tartabull cf	6	2	4	0
Hershbgr rf	5	0	2	0	Foy 3b	5	3	2	2
Cater 1b	5	1	3	1	Ystrmski lf	5	0	0	0
Charles 3b	4	2	2	2	Conigiaro rf	1	1	0	0
Chavaria 2b	5	2	2	0	Scott 1b	3	1	1	3
Nossek lf	1	0	0	0	Jones 2b	2	0	0	0
Stahl lf	2	0	0	0	Demeter ph	0	0	0	1
Repoz cf	4	0	1	2	Kasko ss	1	0	1	1
Roof c	4	0	1	0	Tillman c	4	0	1	0
Odom p	2	1	1	0	GSmith ss	4	0	2	0
Grzenda p	0	0	0	0	Bennett p	2	1	1	1
Handrhan p	0	0	0	0	McMahon p	0	0	0	0
Gosger ph	1	0	0	0	LGreen ph	1	0	0	0
Stock p	0	0	0	0	Wyatt p	0	0	0	0
Sanders p	1	0	0	0	Thomas ph	1	0	0	0
Total	39	6	12	5	Total	35	8	12	8

Two out when winning run scored.

Kansas City	0	1	0	0	1	1	2	0	1	0—	6
Boston	0	0	3	0	1	1	0	1	2	0—	8

E—Roof, Foy (2), Conigliaro, Sanders. DP—Kansas City 1, Boston 1. LOB—Kansas City 11, Boston 13. 2B—Cater Charles, Tartabull. HR—Scott 24), Bennett (1), Charles (8), Foy (14). SF—Tartabull. S—Nossek. SF—Demeter.

	IP	H	R	ER	BB	SO
Odom	4 1-3	5	4	4	5	2
Grzenda	1-3	0	0	0	0	0
Handrahan	1-3	0	0	0	1	0
Stock	0	2	1	1	0	0
Sanders (L, 6-10)	3 2-3	5	3	3	4	3
Bennett	6	8	3	2	2	3
McMahon	1	3	2	2	1	0
Wyatt (W, 3-6)	2	1	1	1	0	2

HBP—Ey Odom (Conigliaro). By McMahon (Roof). PB—Roof. T—3:40.

KANSAS CITY	ab	r	h	bi	BOSTON	ab	r	h	bi
Cmpneris ss	4	0	1	0	Kasko ss	4	0	0	0
Krausse ph	1	0	0	0	Foy 3b	2	1	0	0
Gosger f	3	0	0	0	Demeter cf	4	1	2	0
Hershbgr rf	4	0	1	0	Conigiaro rf	4	2	2	2
Cater 1b	4	0	1	0	Scott 1b	3	0	1	0
Repoz cf	3	0	1	0	Thomas lf	4	0	1	2
Charles 3b	2	0	0	0	Ryan c	3	0	0	0
Talton 1b	2	0	0	0	GSmith 2b	2	0	0	0
Chavaria 2b	4	0	2	0	Fischer p	4	0	1	0
Roof c	4	1	2	1					
Lindblad p	1	0	0	0					
Stahl ph	1	0	0	0					
Handrhan p	0	0	0	0					
Elasngme ph	1	0	0	0					
Stock p	0	0	0	0					
Nossek ph	1	0	0	0					
Total	35	1	8	1	Total	30	4	7	4

Kansas City	0	0	0	0	0	0	0	0	1	0—	1
Boston	2	0	2	0	0	0	0	0	0	x—	4

E—Foy. DP—Kansas City 1, Boston 1. LOB—Kansas City 9, Boston 8. 2B—Roof. HR—Conigliaro (24), Roof (5). SE—Ryan.

	IP	H	R	ER	BB	SO
Lindblad (L, 4-7)	4	5	4	4	3	1
Handrahan	2	2	0	0	0	1
Stock	2	0	0	0	3	2
Fischer (W, 3-9)	9	8	13	1	2	5

T—82:41. A—8,321.

Chargers Bought For $10 Million

San Diego, Calif. (AP) — A group of businessmen headed by officers of the National General Corp., bought the San Diego Chargers Thursday for a record $10 million.

Barron Hilton, founder and president of the Chargers, announced the sale, the largest financial transaction in the history of the American Football League.

Hilton turned the presidency over to Eugene Klein, 45, president of National General. Another buyer is Samuel Schulman, National General executive vice president. Both are from Beverly Hills, Calif.

Major Leagues To Up Pension Fund By 55%

Chicago (AP) — The major leagues voted Thursday to increase the players' pension fund share 55%, or $4 million annually, from TV receipts from the World Series and All-Star games in 1967 and 1968.

The club owners also voted to relieve the players of $2 per day contribution to the pension fund, now totaling $33 million, with the idea that the money could be diverted to the controversial payment of a $50,000-a-year salary to Marvin Miller, new executive director of the Major League Players Association.

ALLEY ACTION

Men's 230 Games, 600 Series

At Northeast—Moose: George Axberg, Deluxe Cleaners, 613; Bill Rotert, Squirt, 242.

At Plaza—Traffic Club: Larry Funk, Triple F, 233.

At Hollywood—Cosmopolitan: Lyle Owens, Hollywood Cleaners, 616.

At Parkway—Industrial: Gary Mills, Badgett Music, 611; Paul Michaud, Hob Nob, 233. Shrine: Jim Warner, Team 2, 247.

At Bowl-Mor—Legion: Joe Clark, Legionnaires, 269. Bowl-Mor Industrial: Wes Schafer, Marie's Tavern, 601.

Women's 200 Games, 525 Series

At Hollywood—Non-Max: Mary Ude, Norman's Home Furnishings, 216; Stella Morgan, M. O. Beezley, N.W.L., 534; Marion Sexton, M. O. Beezley, 204; Shirley Gaylor, John Carter & Son, 217; Fern Adams, John Carter, 209; Evelyn Alm, John Carter, 203; Maxine Jackman, Valentino's, 203.

At Parkway—Parkway Belles: Priscilla Richardson, The Keg, 209; Helen Misle, Misle Chevrolet, 201.

Baseball's TOP TEN

Leading Batsmen, based on 300 at bats

American League

Player Club	G	AB	R	H	Pct.
Oliva Min	125	480	74	152	.317
F. Robinson Bal	124	465	97	147	.316
Kaline Det	107	373	72	115	.308
Wagner Cle	116	410	63	121	.295
Powell Bal	117	412	72	121	.294
Reichardt Cal	88	317	48	92	.20
Mantle NY	99	314	37	90	.287
Valentine Was	123	430	66	122	.286
Killebrew Min	128	443	62	126	.284
Berry Chi	113	314	39	89	.283

Home Runs

F. Robinson, Baltimore, 40; Powell, Baltimore, 32; Colavito, Cleveland, 28; Killebrew in Minnesota, 26; Pepitone, New York, 28.

Runs Batted In

Powell, Baltimore, 97; F. Robinson, Baltimore, 96; B. Robinson, Baltimore, 85; Killebrew, Minnesota, 80; Conigliaro, Boston, 79; Horton, Detroit, 79.

Pitching
10 Decisions

McNally Baltimore, 12-3, .800; S. Miller, Baltimore, 8-2, .800; Hamilton, New York, 8-2, .800; Boswell, Minnesota, 12-5, .706; Watt, Baltimore, 9-4, .692.

National League

Player Club	G	A	BR	H	Pct.
Alou Pgh	109	401	59	138	.344
Stargell Pgh	110	387	69	127	.328
Clemente Pgh	118	495	79	159	.321
Alou Atl	124	537	90	172	.320
Carty Atl	115	386	53	122	.316
Cepeda StL	106	371	52	116	.313
Allen Phl	107	397	82	123	.310
Santo Chi	119	430	75	133	.309
Clendenon Pgh	120	443	64	136	.307
Helms Cin	105	408	53	124	.304
Morgan Htn	88	312	42	95	.304

Home Runs

Aaron, Atlanta, 34; Mays, San Francisco, 32; Allen, Philadelphia, 30; Torre, Atlanta, 28; Santo, Chicago, 28; Stargell, Pittsburgh, 28; Hart, San Francisco, 28.

Runs Batted In

Aaron, Atlanta 96; Clemente, Pittsburgh 91; Allen, Philadelphia, 85; White, Philadelphia, 84; Mays, San Francisco, 83.

Pitching
10 Decisions

Regan, Los Angeles, 12-1, .923; Perry, San Francisco, 20-3 .870; Skisk, Pittsburgh, 8-2, .800; Marichal, San Francisco, 18-5, .783; Maloney, Cincinnati, 13-4, .765.

York's Jirkowski Tops Bull Riders At Wahoo Rodeo

Wahoo—Jim Jirkowski of York emerged the winner of the first go-around in Bull Riding before a crowd of 4,000 at Thursday's second session of the Wahoo Rodeo.

Sid Thurston of Hyannis, second in calf roping, and Chip Whittacker of Chambers, third in steer wrestling, were the only other Nebraskans to crack the top three in the first go-around of five events.

The rodeo continues tonight at 8 with the final session slated Saturday night at 8.

Results of first go-around:

Bareback—1. (tie) Tom Skogberg, Sacred Heart, Minn., and Jerry Willuwiet, Quinn, S.D., 50; 3. Denny Wingate, Reedsville, Ga., 48.

Saddle Bronc—1. Terry Etzkorn

Road Dept. Asks Bids On $5.2 Million Jobs

By United Press International

The State Roads Department announced Thursday it will open bids Sept. 15 on $5.2 million of highway construction projects.

Included in the batch are four Interstate 80 projects estimated to cost $2 million and four federal aid primary road work plans costing $1 million.

The department said it would ask bids on 13.3 miles of grading, gravel surfacing and four bridges in Keith and Lincoln counties between the Sutherland and Paxton interchanges.

The same work was eliminated from last month's bidding after a problem arose in connection with a property line along the Platte River. It has been settled.

In Seward County the department said it intends to ask bids for picnic shelters, public rest rooms and other roadside improvements east of the Goehner interchange on the Interstate.

In the western part of the state, bids will be offered for work on federal primary roads in Kimball County on 3.6 miles of Neb. 71 north of Kimball. The project entails grading, culverts, two bridges and guard rails.

In Box Butte County, 8.4 miles of federal primary road work on Neb. 2 between Hemingford and Alliance will be offered for bid. The plan is to grade, add culverts and subgrade the roadway.

The department said it would also ask bids on lighting the bridge across the Missouri River at Nebraska City in Otoe County and Fremont County, Iowa.

Other projects giving county, location, distance in miles (if any) and type of work:

FEDERAL AID INTERSTATE

Douglas—In Riverview Park, Omaha, culverts.

Keith and Lincoln—On Interstate between Sutherland and Paxton interchanges, three bridges.

FEDERAL AID PRIMARY

Pawnee—On Neb. 65 between Neb. 4 and Neb. 50, grading, culverts, guard rails, subgrading and related work.

York—On U.S. 81 between York and Interstate 80, grading, pavement, culverts, sodding, guard rails, lighting and related work.

FEDERAL AID SECONDARY (STATE)

Douglas—On relocation of Neb. 64 between Neb. 31 and Interstate 80, grading, pavement and culverts.

FEDERAL AID SECONDARY (COUNTY)

Sarpy—On secondary highway northeast of Springfield, 1.0, grading and culverts.

Lancaster—On 84th St., near Lincoln, between U.S. 34 and U.S. 6, 3.0, grading, culverts and related work.

Lancaster—On Superior Ave., near Lincoln, west of 27th St., 1.4, grading, culverts and related work.

Seward—On secondary highway between Seward and Garland, 2.0, gravel surfacing.

Seward—On secondary highway between Crete and Pleasant Dale, 3.4, gravel surfacing.

Thurston—On secondary highway west of Winnebago, 1.7, gravel surfacing.

Franklin—On secondary highway east of Macon, 5.0, gravel surfacing.

STATE CONSTRUCTION

Douglas—On 8th S.t., between Douglas St. and Capital Ave. and on North Douglas St. between 8th St. and 9th St. in Omaha, 0.2, grading, pavement, culverts and sodding.

STATE MAINTENANCE—GRAVEL SURFACING

Johnson and Nemaha—On Neb. 62 between Elk Creek and Neb. 105, about 1,020 cubic yards.

Fillmore and Saline—On Neb. 41 between Milligan and Neb. 15, about 1,490 cubic yards.

Gage—On Neb. 8 between Neb. 112 and U.S. 77, about 850 cubic yards.

Nemaha, Pawnee and Richardson—On Neb. 105 between south junction of U.S. 136 and Neb. 4, 2,380.

Nemaha—On Neb. 67 between Peru and U.S. 136, 1,130 cubic yards.

Polk—On Neb. 76 between Shelby and York County line, 800 cubic yards.

Seward—On Neb. 127 between Seward and U.S. 6 about 1,570 cubic yards.

Butler and Saunders—On Neb. 66 between Dwight and Neb. 79, about 970 cubic yards.

Cuming and Stanton—On Neb. 32 between West Point and Neb. 15, about 2,450 cubic yards.

Boone—On Neb. 52 between Primrose and Nance County line, about 1,960 cubic yards.

Stanton and Colfax—on Neb. 57 between Stanton and Neb. 91, about 1,700 cubic yards.

Madison and Stanton—Between Madison and Neb. 57, about 1,250 cubic yards.

Boone—On Neb. 32 between Neb. 14 and Madison County line, about 1,250 cubic yards.

Clay—On Neb. 74 between Neb. 14 and Fillmore County line, 1,925 cubic yards.

Sherman—On Neb. 58 between Rockville and Neb. 92, about 1,150 cubic yards.

Sherman and Valley—On Neb. 58 between Loup City and Neb. 70, about 1,150 cubic yards.

Garfield and Valley—On Neb. 70 between Ord and Neb. 91, about 2,625 cubic yards.

Valley—On Neb. 22 between Neb. 70 and Neb. 11, about 1,675 cubic yards.

Frontier and Gosper—Neb. 23S between Stockville and U.S. 283, about 2,770 cubic yards.

Hayes and Perkins—On Neb. 25 between Grainton and Hayes Center, about 5,504 cubic yards.

Hitchcock—On Neb. 17 between Culbertson and Kansas State line, about 2,090 cubic yards.

Harlan—On Neb. 89 between Harlan County reservoir and U.S. 183, about 650 cubic yards.

Custer—On Neb. 40 between Neb. 47 and Callaway, about 1,260 cubic yards.

Boyd and Holt—On Neb. 11 between Butte and Atkinson, about 1,490 cubic yards.

Holt—On Neb. 95 between Chambers and Neb. 11, about 1,380 cubic yards.

Beatniks' Attire Altered By Police, Troops In Java

Jakarta (AP)—Troops and police in central Java, where rock 'n' roll is forbidden, are reported ripping garments and dismantling hairdoes of Indonesian beatniks and their over coifed, tight-skirted girl friends.

Eye-witnesses said authorities insert a beer bottle between leg and pants-leg to gauge the snugness of boys' trousers and rip them up the seams if they are deemed too tight.

Skirts, measured by eye, get similar treatment and beehive hair is shaken down.

Device To Clock Talk Invented

London (AP)—A British professor says he has devised a contraption to measure how much time a human being spends in talk. Richard Oldfield, a director of the Medical Research Council's Psycholinguistics Unit at Oxford, says he got the idea while in his bath.

A tiny microphone is attached to the talker's throat. Wired to the mike is an electric clock, or meter, which fits into the pocket. It totes up the time spent in talking. First object of the professor's chatterbox is to aid psychiatric research.

Two Killed In Texas

Waxahachie, Tex. (AP)—Two persons were killed when a jet trainer crashed and exploded a few miles west of Waxahachie.

LEGAL NOTICES

NOTICE TO CONTRACTORS

Sealed proposals will be received by the City of Lincoln, Nebraska, at the office of the City Clerk, up to 10 o'clock a.m., Central Standard Time, Wednesday, September 7, 1966, for the construction of a sanitary sewer trunk line in Salt Valley View Addition, in said City, according to the plans and contract documents of the Department of Public Works and Utilities on file in the office of the City Clerk.

Plans and contract documents may be seen and blank proposals obtained in the Department of Public Works and Utilities.

Each proposal must be accompanied by a certified check for five (5) percent of the total amount bid, made payable to Gerald Speedlin, City Treasurer, as a guarantee of good faith.

The City reserves the right to reject any or all proposals and to waive any defect in proposals.

W. W. Harvey, Purchasing Agent

NOTICE OF HEARING ON SPECIAL ASSESSMENTS: SANITARY SEWER DISTRICT NO. 2

Public notice is hereby given to all persons interested in Sanitary Sewer District No. 2 of the Village of Raymond, Nebraska:

1. That a Certificate of acceptance of the special engineers for Sanitary Sewer District No. 2 has been approved and the improvements constructed therein have been accepted by the Village of Raymond, Nebraska.

2. That there is on file in the office of the Village Clerk, a complete statement of all costs of improvements of Sanitary Sewer District No. 2 of the Village of Raymond, Nebraska and a plat of the district; and that the Chairman and Board of Trustees of said Village propose that no special assessments be levied in said Sanitary Sewer District No. 2.

3. That the Chairman and Board of Trustees of the Village of Raymond will sit as a Board of Adjustment and Equalization on September 14, 1966 at the hour of 8:00 o'clock P.M., in the Fire House, Village of Raymond, Nebraska, to hear and consider any and all objections to the plat of the property and the costs of improvements, or to prior proceedings on account of the creation or formation of said Sanitary Sewer District No. 2, the contracts for improvements therein, any and all work done thereunder, or on account of any errors, irregularities or inequalities therein.

4. Any and all objections to any of the matters set forth in Paragraph 3 above and to the proposed action that no special assessments be levied in said Sanitary Sewer District No. 2, not made in writing and filed with the Village Clerk within 20 days after the first publication of this notice shall be deemed to have been waived.

DATED this 19th day of August 1966.

VILLAGE OF RAYMOND, NEBRASKA
By Wesley W. Hornung, Chairman

Attest:
Everett P. Nissen
Village Clerk

LEGAL NOTICE
ROGER H. VANDENACK
Attorney at Law
Rm. 319, 7701 Pacific Building
Omaha, Nebraska

NOTICE OF AMENDMENT OF ARTICLES OF INCORPORATION FARMERS UNION CO-OPERATIVE ASSOCIATION
WALTON, NEBRASKA

Notice is hereby given that the Stockholders of Farmers Union Co-operative Association, Walton, Nebraska, have amended the Articles of Incorporation of said corporation to increase the authorized capital stock to $300,000.00, consisting of 6,000 shares of common stock with a par value of $50.00 per share.

FARMERS UNION
CO-OPERATIVE ASSOCIATION
WALTON NEBRASKA
By: D B Ketelhut, President

NOTICE OF HEARING

Notice is hereby given that the Board of Trustees of the Village of Malcolm, Nebraska, will hold a public hearing on the 6th day of Sept., 1966, at 7:00 to 8:00 o'clock P.M. in the Board Chambers in said Village, for the purpose of hearing any and all persons in regard to the proposed comprehensive building and zoning ordinance for said Village, which ordinance proposes to regulate the height, number of stories, and size of buildings, and other structures, the sizes of lots, the density of population, set-back building lines in residential districts, the location and use of buildings, structures and land for trade, industry, residence or other purposes, and to divide the Village into districts and to regulate and restrict the erection, construction, reconstruction, alteration, repair or use of buildings, structures of land.

BOARD OF TRUSTEES OF THE
VILLAGE OF MALCOLM, NEBRASKA
JBY ORIS HASS, CHAIRMAN

NOTICE TO CONTRACTORS

Sealed proposals will be received by the City of Lincoln, Nebraska, at the office of the City Clerk, up to 10 o'clock a.m., Central Standard Time, Wednesday, September 7, 1966, for the construction of Arterial Resurfacing in Arterial Resurfacing Project No. 52-66 being in Van Dorn St. from 27th to Sheridan Blvd.; Randolph St. from 29th to 37th; 33rd St. from Holdrege to Leighton; Holdrege St. from 63rd to 65th; 27th St. from W St. to Holdrege; in said City, according to the plans and specifications of the Department of the Public Works and Utilities on file in the office of the City Clerk.

Plans and specifications may be seen and blank proposals obtained in the Department of Public Works and Utilities.

Each proposal must be accompanied by a certified check for five (5) per cent of the total amount bid, made payable to Gerald Speedlin. City Treasurer, as a guarantee of good faith.

The City reserves the right to reject any or all proposals and to waive any defect in proposals.

W. W. HARVEY, Purchasing Agent.

NOTICE TO CONTRACTORS

Sealed proposals will be received by the City of Lincoln, Nebraska at the office of the City Clerk, up to 10 o'clock a.m., Central Standard Time, Wednesday September 7, 1966, for the construction of Drive and Parking Lot, Southeast City Maintenance Building, being in Winthrop Road and South Street, in said City, according to the plans and specifications of the Department of the Public Works and Utilities on file in the office of the City Clerk.

Plans and specifications may be seen and blank proposals obtained in the Department of Public Works and Utilities.

Each proposal must be accompanied by a certified check for five (5) per cent of the total amount bid made payable to Gerald Speedlin, City Treasurer, as a guarantee of good faith.

The City reserves the right to reject any or all proposals and to waive any defect in proposals.

W. W. HARVEY, Purchasing Agent.

NOTICE TO CONTRACTORS

Sealed proposals will be received by the City of Lincoln, Nebraska, at the office of the City Clerk up to 10 o'clock a.m., Central Standard Time, Wednesday, September 7, 1966, for the construction of paving in Repaving District No. 111, being in 14th Street, Groveland to Benton, in said City, according to the plans and specifications of the Department of the Public Works and Utilities on file in the office of the City Clerk.

Plans and specifications may be seen and blank proposals obtained in the Department of Public Works and Utilities.

Each proposal must be accompanied by a certified check for five (5) per cent of the total amount bid, made payable to Gerald Speedlin, City Treasurer, as a guarantee of good faith.

The City reserves the right to reject any or all proposals and to waive any defect in proposals.

W. W. HARVEY, Purchasing Agent.

NOTICE TO CONTRACTORS

Sealed proposals will be received by the City of Lincoln, Nebraska, at the office of the City Clerk, up to 10 o'clock a.m., Central Standard Time, Wednesday, September 7, 1966, for the construction of paving in Paving District No. 2020, being in Griffith Street, Center Street to Merrill Street, in said City, according to the plans and specifications of the Department of the Public Works and Utilities on file in the office of the City Clerk.

Plans and specifications may be seen and blank proposals obtained in the Department of Public Works and Utilities.

Each proposal must be accompanied by a certified check for five (5) per cent of the total amount bid, made payable to Gerald Speedlin, City Treasurer, as a guarantee of good faith.

The City reserves the right to reject any or all proposals and to waive any defect in proposals.

W. W. HARVEY, Purchasing Agent.

ADVERTISEMENT

A PSYCHIATRIST REVEALS

How to lose weight and stay thin

He tells *how* to cultivate the right mental attitude, *when* to start dieting, and why even *where* you eat can make a difference . . . in an article entitled *How to Lose Weight and Stay Thin* in September Reader's Digest *now on sale.*

ACID INDIGESTION!
TUMS
THE GREAT BIG MEDICINE IN THE LITTLE GREEN ROLL

Pearle Optical

SPECIAL BACK-TO-SCHOOL OFFER!

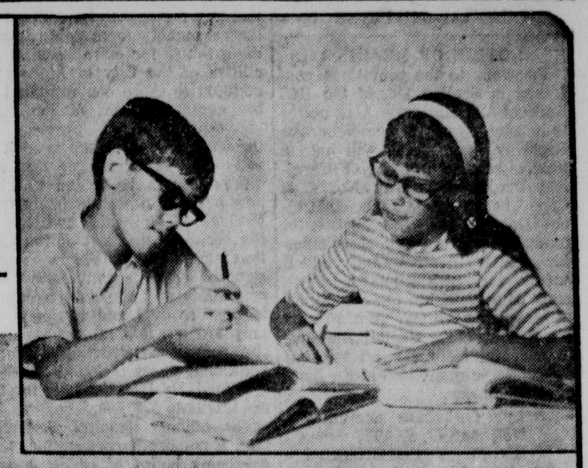

LIMITED TIME ONLY!

Tempered SAFETY Lenses INCLUDED at No Extra Cost... in All Children's Eyeglasses!

First quality Children's Glasses, priced as low as $12.50 Budget Terms at No Extra Charge

Active children need the extra protection of safety lenses in their glasses
Assure this extra protection for your child now AT NO EXTRA COST!

Pearle Optical

In LINCOLN: 1132 "O" Street • Phone 432-7583 • Open Daily, including Saturday
Also in OMAHA, HASTINGS and GRAND ISLAND

JOURNAL-STAR WANT ADS BRING RESULTS—477-8902

Denney for Congress
Denney for Congress
Denney for Congress
Denney for Congress
Denney for Congress
Denney for Congress

Paid for by the Denney Will Win Committee, John Watkins, 3009 S. 17th St., Lincoln, chairman; Mrs. Ralph Hill, 5100 Valley Road., Lincoln, treas.

1st fertilizer made especially to help lawns survive winter!

NUTRO WINTER SURVIVAL

NOW CONTAINS PENETRON*

- an exclusive wetting agent that helps move plant food into the root zone.
- Develops deeper, sturdier roots
- Provides earlier spring green-up

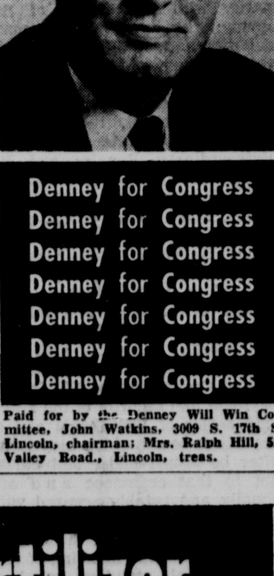

$3.95 FEEDS 5,000 SQ. FT.

$7.45 FEEDS 10,000 SQ. FT.

THE BORDEN CHEMICAL

INTERNATIONAL SUPER STORES

NO Money Down . . . at INTERNATIONAL Just Say "CHARGE IT"!

COMPLETE ONE-STOP DISCOUNT TIRE AND AUTOMOTIVE SERVICE CENTER

48th & Leighton, OPEN EVERY NIGHT — 10 a.m. to 10 p.m. — Sunday Noon to 6 p.m.

YOU CAN SAVE UP TO 25% AND MORE AT INTERNATIONAL

PRE LABORDAY Tire Sale

Diamond SPECIAL
18 MONTH GUARANTEE
KING SIZE NYLON CORDS
750-14 F.E.T. 1.88
800-14 F.E.T. 2.09
11.00
TUBELESS BLACKWALLS
$9 With Trade-In
Whitewalls add 2.00 per tire

Diamond SAFETYLUX
27 MONTH GUARANTEE
4-PLY NYLON
775/750-14 F.E.T. 2.20
775/670-15 F.E.T. 2.21
700/650-13 4* 11.00 1.75
735/700-14 4* 12.00 1.86
825/800-14 4 14.00 2.36
815/710-15 4 14.00 2.35
845/760-15 4 16.00 2.55
*4-Ply Rating—2 Plies
Whitewalls add 2.00 per tire
TUBELESS BLACKWALLS
$12 With Trade-In

Diamond SUPERLUX
33 MONTH GUARANTEE
775/750-14 F.E.T. 2.20
ALL 4-PLY NYLON
825/800-14 F.E.T. 2.36
17.00
Whitewalls add 2.00 per tire
TUBELESS BLACKWALLS
$15 With Trade-In

Diamond PREMIUM SUPERLUX
42 MONTH GUARANTEE
ALL 4-PLY NYLON
775/750-14
700/650-13 15.00 1.90
695/645-14 16.00 1.92
650/640-14
735/700-14 17.00 2.11
825/800-14 20.00 2.36
Whitewalls add 2.00 per tire
TUBELESS BLACKWALLS
$18 With Trade-In

INNER TUBES
ALL SIZES PLUS F.E.T. 1.97

FREE! VALVE STEM WITH ANY TIRE PURCHASE

ALL TIRE SALE PRICES PLUS FED. TAXES

PHILLIPS UNIQUE MOTOR OIL
24c qt
A premium quality motor oil. Buy now at this low price. SAVE MONEY AND GET A SMOOTHER RIDE!

BASKET TYPE TOP CARRIER 6.78
Increase auto cargo space. Sturdy steel construction— holds big loads steady. Easy to install.

RODDER SPECIAL! CUSTOM "500"
STEERING WHEEL
14½" Std. dish in black or white
9.77
HORN KIT 5.77 with purchase of steering wheel

SIMONIZ SUPER BLUE CLEANER WAX
Reg. Price 1.77
1.17
Famous "one-step" cleaner-wax. Give your car a real beauty treatment now at this low, low price.

DOOR TO DOOR AUTO GARMENT BAR
87c
A must item for travelling. Keeps clothes neat and wrinkle-free. Easy to install.

DOOR TO DOOR AIR COOL AUTO CUSHION
4.97
For 2-door or 4-door cars. Slotted for use with seat belts. Ride cool, comfortable.

LEGAL NOTICES

NOTICE OF HEARING

Pursuant to the provisions contained in Section 116, of the 1965 Federal-Aid Highway Act, notice is hereby given that the Nebraska Highway Commission will hold a public hearing on the Federal-Aid Project, Highway No. 6 & City 6 in Northeast Lincoln, Project No. F-17(5), Introduction of medians and divided interchange for traffic control and added safety and necessary to secure right of way within the city limits of Lincoln at the Governor's Hearing Room, State Capitol Building in Lincoln, Nebraska on the 2nd day of September, 1966 at the hour of 1:30 p.m.

Lyle G. Trease, Secretary
NEBRASKA STATE
HIGHWAY COMMISSION

ORDINANCE NO. 9076

AN ORDINANCE AUTHORIZING AND PROVIDING FOR THE ISSUANCE AND SALE OF SEVEN HUNDRED THOUSAND DOLLARS ($700,000) HOSPITAL REVENUE BONDS OF THE CITY OF LINCOLN, NEBRASKA, FOR THE PURPOSE OF CONSTRUCTING IMPROVEMENTS AND EXTENSIONS TO THE LINCOLN GENERAL HOSPITAL; PRESCRIBING THE FORM AND DETAILS OF SAID BONDS; CONVENANTING AS TO ESTABLISHMENT, MAINTENANCE, REVISION AND COLLECTION OF CHARGES AND RATES FOR THE USE AND SERVICES OF SAID HOSPITAL AND THE COLLECTION AND DISBURSEMENT OF THE REVENUES DERIVED THEREFROM; PLEDGING THE REVENUE DERIVED FROM THE OPERATION OF SAID HOSPITAL AS SO IMPROVED AND EXTENDED TO THE PAYMENT OF THE PRINCIPAL AND INTEREST OF SAID BONDS AS THE SAME FALL DUE AND LIMITING THE PAYMENT OF SAID BONDS SOLELY TO SAID REVENUES; SUBJECTING AND SUBORDINATING SUCH PLEDGE AND SUCH PAYMENT TO THE LIENS, PLEDGES AND CHARGES CREATED BY ORDINANCE NO. 8753 HERETOFORE ENACTED AND TO THE TERMS AND PROVISIONS OF THAT ORDINANCE; AND MAKING OTHER COVENANTS AND AGREEMENTS IN CONNECTION WITH THE FOREGOING.

WHEREAS, Section 15-231, Reissue Revised Statutes of Nebraska of 1943 provides that a primary city may purchase or otherwise acquire ground for and erect, establish, operate, regulate and repair a city hospital or any hospital, the governing board of which is appointed by the mayor or council; to receive donations and bequests of money or property for the same in trust or otherwise; and to issue bonds of the city for acquiring, constructing reconstructing, improving, extending, equipping, or furnishing such hospital facilities; and

WHEREAS, Section 15-244, Reissue Revised Statutes of Nebraska of 1943 provides that a primary city may borrow money on the credit of the city and pledge the credit, revenue and public property of the city for the payment thereof when authorized in the manner provided in said section, and in the manner otherwise provided by law or by the home rule charter of the city, and said section further provides that said city shall have power to issue revenue bonds for the purpose of acquiring, constructing, reconstructing, improving, extending, equipping or furnishing any revenue producing facility within or without the city which is for a public purpose; and

WHEREAS Section 2, Paragraph 27 of Article II of the Charter of the City of Lincoln, Nebraska, provides that said City shall have the right and power to purchase or otherwise acquire ground for and erect, establish, maintain, operate, regulate, and repair a city hospital, or any hospital, the governing board of which is appointed by the mayor or council; to receive donations and bequests of money or property for the same in trust or otherwise; and to issue bonds of the City for acquiring, constructing, reconstructing, improving, extending, equipping, or furnishing such hospital facilities; and

WHEREAS, Section 44 of Article IX of said Charter provides that said City shall have the power to issue revenue bonds for the purpose of acquiring, constructing, reconstructing, improving, extending, equipping or furnishing any revenue producing facility within or without the City that the City has power to acquire, construct, reconstruct, extend, equip, improve or operate under said charter; now, therefore,

BE IT ORDAINED BY THE CITY COUNCIL OF THE CITY OF LINCOLN, NEBRASKA:

SECTION 1. **FINDINGS AND DETERMINATIONS.** The Council of the City of Lincoln, Nebraska, hereby finds and determines:

The Lincoln General Hospital, the governing board of which is appointed by the Council of the City of Lincoln, Nebraska, is a city hospital and a revenue producing facility of the City of Lincoln, which city is a city of the primary class. In order to promote and protect the health of the inhabitants of the City of Lincoln, and otherwise to advance the general welfare thereof, the City is presently undertaking a program of improvements and extensions to the Lincoln General Hospital by the construction and equipping of a new building thereat to provide additional hospital facilities therefor. To finance in part the cost of the construction and equipping of said new building, the City has heretofore issued and now has outstanding its $3,600,000 principal amount Hospital Revenue Bonds, Series of 1965, which bonds were issued under and pursuant to the provision of Ordinance No. 8753, and which bonds are payable solely from the gross revenues derived from the operation of the Lincoln General Hospital. By reason of the anticipated growth of the City of Lincoln and recent enactments of the Congress of the United States of America pertaining to the medical care of the citizens thereof, there will be a need in the reasonably foreseeable immediate future for extra hospital facilities of the City of Lincoln in addition to those contemplated at the commencement of the foregoing program. To provide for the satisfaction of such need it is necessary and desirable that additional floors be added to the new building presently being constructed as aforesaid, and it is in the economic interest of the City that such additional floors be constructed coincidentally with the construction of the said building, to be furnished and equipped as they are put into immediate use. The cost of construction of such additional floors is found and determined by this Council to be not less than $700,000.

The Lincoln Hospital Association, a non-profit corporation, the governing board of which is appointed by the Council of the City of Lincoln and the general nature of the business of which is, in substance, to provide hospital facilities for the City, has verbally proposed to the City through the governing board of said Association, that if the City shall authorize by an ordinance substantially in the form of this Ordinance the issuance of not less than $700,000 principal amount of revenue bonds of the City for the purpose of paying the cost of constructing the aforesaid additional floors to the said building presently being constructed at the Lincoln General Hospital, and shall sell such bonds, said Association would enter into an agreement with the City providing, in substance, for the annual payment by said Association to the City of an amount equal to the respective annual amounts of interest to accrue on said bonds, such amounts to be applied by the City for hospital purposes as the City in its sole discretion may determine, and such payments by the Association to be subject to (a) the terms, provisions and convenants of all agreements heretofore made by said Association pertaining or with respect to said Ordinance No. 8753 and the bonds heretofore or hereafter issued thereunder and (b) the rights and interests, if any, under said agreements of the holders of those bonds. Said Association has further verbally provided through its governing board that the foregoing proposal shall be deemed to have been accepted by said City when the City shall have authorized the issuance of the aforesaid bonds in an amount not less than $700,000 for the aforesaid purposes, and that said proposal shall be for the benefit of the Association, the City of Lincoln, the holders of all bonds heretofore or hereafter issued under Ordinance No. 8753 and the holders of all bonds issued under this Ordinance, as their interests may appear.

The Council of the City of Lincoln hereby further finds and determines that in order to pay the costs of the aforesaid improvements and extensions to the Lincoln General Hospital represented by the construction of the aforesaid additional floors to the building presently being constructed at said hospital, it is necessary and desirable that the City of Lincoln authorize the issuance and sale of its revenue bonds in the principal amount of $700,000.

SECTION 2. **DEFINITIONS.** As used in this Ordinance, the following words and terms shall have the following meanings unless the context shall clearly indicate otherwise:

(a) "bonds issued under Ordinance No. 8753" shall mean and include any and all bonds heretofore or hereafter issued under Ordinance No. 8753, and without limiting the generality of the foregoing, shall include the Hospital Revenue Bonds, Series of 1965, heretofore issued under that ordinance and any Additional Bonds and Completion Bonds, as such terms are defined in that ordinance, which may hereafter be issued under and pursuant thereto;

(b) "City" shall mean the City of Lincoln, Nebraska;

(c) "Lincoln General Hospital" shall mean and include the lands, buildings, facilities and equipment and other real and personal property comprising the Lincoln General Hospital as existing on the date of effectiveness of this Ordinance, and shall also mean and include all additions, extensions, expansions, improvements, betterments and equippings thereto and thereof, howsoever and from whatever source now being or hereafter made (including those made and financed from the proceeds of bonds issued under Ordinance No. 8753 and from the proceeds of the Subordinate Series A Bonds), but shall not include the now existing buildings and appurtenant facilities for housing hospital personnel (including for housing resident physicians and interns), the revenues derived from the operation of which have heretofore been pledged to the payment of the obligations issued for the financing thereof, or any buildings and appurtenant facilities for housing hospital personnel hereafter built or acquired if such buildings and appurtenant facilities are financed from obligations which are issued separate and apart from Ordinance No. 8753 or this Ordinance;

(d) "Ordinance No. 8753" shall mean the ordinance of that number heretofore adopted by the Council of the City on June 28, 1965 providing for the issuance of Hospital Revenue Bonds, Series of 1965 and for the issuance of Additional Bonds and Completion Bonds thereunder;

(e) "Revenues" shall mean and include all fees, rentals, charges, income and other moneys howsoever derived by the City through and from the operation of the Lincoln General Hospital, including, without limiting the foregoing, all such revenues assigned to the City of Lincoln by the Lincoln Hospital Association pursuant to the proposal referred to in Section 1 of Ordinance No. 8753. Said word or term "revenues" shall also mean and include (i) all unrestricted grants, gifts, contributions, donations, bequests and devises which may be made by, or to, the City for hospital purposes, and (ii) all moneys not included under the first sentence of this definition (a) which, pursuant to the proposal of the Lincoln Hospital Association referred to in Section 1 of said Ordinance No. 8753 are paid or payable to the City by said Association for the purposes of paying the principal and interest of the bonds issued under Ordinance No. 8753 or paying the costs of operation and maintenance of said hospital, and (b) which, pursuant to the proposal of said Association referred to in Section 1 of this Ordinance, are paid or payable to the City by said Association for hospital purposes; provided that, nothing in this definition or in this Ordinance shall be construed as requiring either the City of Lincoln or the Lincoln Hospital Association to apply any grants, gifts, contributions, donations, bequests and devises other than in accordance with and subject to the terms, provisions, conditions and restricvises other than in accordance with and subject to applicable law; and

(f) "Subordinate Series A Bonds" shall mean the $700,000 principal amount "Hospital Revenue Bonds, Subordinate Series A" authorized by Section 3 of this Ordinance at any time outstanding.

Neither the defining herein of the terms "Lincoln General Hospital" and "Revenues", nor such definitions themselves, shall be deemed to be, or construed or interpreted as, a modification of or qualification or limitation upon the meaning of the terms "Lincoln General Hospital" and "gross revenues", respectively, as defined and used in Ordinance No. 8753.

SECTION 3. **AUTHORIZATION, DETAILS AND REDEMPTION OF SUBORDINATE SERIES A BONDS.** Pursuant to the authority of Sections 15-231 and 15-244, Reissue Revised Statutes of Nebraska of 1943 and Section 2, Paragraph 27 of Article II and Section 44 of Article IX of the Charter of the City of Lincoln, for the purpose of providing funds to pay all or part of the costs of improvements and extensions to the Lincoln General Hospital, a revenue producing facility of the City of Lincoln, the governing board of which is appointed by the Council of the City, there hereby are authorized to be issued revenue bonds of the City of Lincoln in the principal amount of Seven Hundred Thousand Dollars ($700,000;, which said bonds shall be designated "Hospital Revenue Bonds, Subordinate Series A" (herein defined and hereinafter referred to as the "Subordinate Series A Bonds"). The Subordinate Series A Bonds shall be dated September 1, 1966, mature on September 1, 1998, be of the domination of $5,000 each, be numbered from 1 to 140, inclusive, and bear interest at the rate of five per centum per annum payable March 1, 1967 and semi-annually each September 1 and March 1 thereafter. The Subordinate Series A Bonds shall be retired by mandatory Sinking Fund Account installments which shall be accumulated in the Subordinate Series A Bonds Sinking Fund Account in the Subordinate Series A Bonds Bond and Interest Account, in the amounts and at the times specified in Section 6 hereof. Both principal of and interest on the Subordinate Series A Bonds shall be payable at the office of the County Treasurer of Lancaster County, in Lincoln, Nebraska.

The Subordinate Series A Bonds shall be subject to redemption at the option of the City of Lincoln prior to their stated maturity at any time after their date, in whole, or in part from time to time, at a redemption price equal to the principal amount thereof and the interest accrued on such principal amount to the redemption date. In the event that at any time less than all the Subordinate Series A Bonds are called for redemption, the Bonds to be redeemed shall be selected by lot. Notice of redemption of any or all of the Subordinate Series A Bonds specifying the designation, date, maturity and numbers of the Bonds to be redeemed and the date fixed for the redemption thereof shall be given by the City by publication of such notice once in a daily newspaper printed in the English language and customarily published on each business day of the week and of general circualtion in the City of Lincoln, Nebraska, and once in **The Daily Bond Buyer**, a financial publication published in the City of New York, New York, or in lieu of such publication in **The Daily Bond Buyer**, such notice shall be published once in at least one daily newspaper printed in the English language and customarily published on each business day of the week and of general circulation in either of the Cities of Chicago, Illinois or New York, New York, the date of the publication of such notice in any case to be at least thirty days prior to the date fixed for redemption. When any of the aforesaid Bonds shall have been called for redemption and notice thereof has been given as hereinabove set forth and payment thereof duly made or provided for, interest thereon shall cease from and after the date so specified. All Bonds redeemed shall be cancelled and not reissued.

The Subordinate Series A Bonds shall be signed by the Mayor and countersigend by the Director of Finance, the signature of either of whom upon said Bonds may be a facsimile of his signature so long as the signature of the other officer upon said Bonds is his manual signature. The seal of the City shall be affixed to or impressed upon said Bonds or, if so determined by the officers executing same, may be reproduced thereon in facsimile form. The interest coupons pertaining to said Bonds shall bear thereon the facsimile signatures of the Mayor and of the Director of Finance. Any Bond or coupon appertaining thereto bearing thereon the signatures of any officer of the City authorized to execute such Bond or coupon as above provided who was such officer on the day of execution thereof shall be valid and binding in accordance with the terms thereof and hereof even though such person was not such officer on the date of such Bonds or is not such officer on the day of delivery of such Bonds or coupons.

SECTION 4. **FORM OF BONDS AND COUPONS AND REGISTRATION CERTIFICATES.** Except as provided in Section 5 hereof, (a) the Subordinate Series A Bonds shall be in coupon form without privilege of registration, and (b) said Bonds, the coupons pertaining thereto and the forms for registration thereof in the office of the Auditor of Public Accounts and the Finance Department of the City shall be in substantially the following form:

UNITED STATES OF AMERICA
STATE OF NEBRASKA
COUNTY OF LANCASTER
CITY OF LINCOLN
HOSPITAL REVENUE BOND,
SURBORDINATE SERIES A

No. $5,000

KNOW ALL MEN BY THESE PRESENTS: that the City of Lincoln, Nebraska, hereby acknowledges itself to owe and for value received promises to pay to bearer but solely from the Revenues derived from the Lincoln General Hospital as hereinafter set forth, and not otherwise, the principal sum of Five Thousand Dollars ($5,000) on the first day of September, 1998, upon surrender of this Bond, and to pay interest on said principal sum but solely from said Revenues, and not otherwise, from the date hereof until said principal sum is paid, at the rate of five per centum (5%) per annum, such interest to the maturity hereof being payable on March 1, 1967 and semi-annually thereafter on the first days of March and September in each year upon presentation and surrender of the respective interest coupons therefore hereto attached as they severally become due. Both the principal hereof and the interest hereon are payable at the office of the County Treasurer of the County of Lancaster in the City of Lincoln, Nebraska, in any coin or currency of the United States of America which at the time of such payment is legal tender for public and private debts.

This Bond is one of a duly authorized issue of one hundred forty Bonds of like date, maturity, denomination, interest rate and tenor, except as to number, issued under the provisions of the Constitution and laws of the State of Nebraska, including the Charter of the City of Lincoln, Nebraska, and Ordinance Number 9076 duly adopted thereunder by the Council of said City on August 22, 1966, for the purpose of providing funds to pay part of the cost of extensions and improvements to the Lincoln General Hospital operated by said City. Said Ordinance Number 9076 contains provisions defining terms; setting forth the Revenues pledged to the payment of the interest on and principal of this Bond and the issue of which it is one and the deposit, application and disbursement of said Revenues; setting forth the nature and extent and manner of enforcement of the security for said bonds and of such pledge and the rights and remedies of the holder hereof with respect thereto; permitting the modification in certain respects under the limitatons set forth therein of the rights and obligations thereunder of the City of Lincoln and of the holders of this Bond and the coupons appertaining hereto when such modifications are assented to and authorized in writing by the holders of seventy-five per cent (75%) of the principal amount of said issue of Bonds then outstanding under said Ordinance, excluding Bonds directly or indirectly owned or controlled by the City; the terms and conditions upon which this Bond is issued and upon which have heretofore been issued and hereafter may be issued other obligations of the City of Lincoln payable as to principal, premium and interest from the aforesaid Revenues prior to the payment of the principal and interest of this Bond and the issue of which it is one and secured by a pledge of said Revenues superior to the pledge thereof to this Bond and the issue of which it is one; and the rights, duties and obligations of the City of Lincoln under said Ordinance. Reference is hereby made to said Ordinance, to all of the provisions of which any holder of this Bond by the acceptance thereof thereby assents and copies of which are on file in the office of the City Clerk of the City of Lincoln, for a more complete description of the foregoing and of the other matters contained therein.

This Bond and the Bonds of the issue of which this Bond is one are subject to redemption at the option of the City of Lincoln prior to their stated maturity at any time after the date hereof, in whole, or in part from time to time, at a redemption price equal to the principal sum redeemed and the interest accrued on such principal sum to the date fixed for redemption. If at any time less than all the Bonds of said issue are called for redemption, the Bonds to be redeemed shall be selected by lot. If this Bond shall be called for redemption, notice of the redemption hereof, specifying the designation, date, number and maturity of this Bond and the date fixed for its redemption shall be given by publication of such notice once in a daily newspaper printed in the English language and customarily published on each business day and of general circulation in the City of Lincoln, Nebraska, and once in **The Daily Bond Buyer**, a financial publication published in the City of New York, New York, or in lieu of such publication in **The Daily Bond Buyer**, such notice shall be published in at least one daily newspaper printed in the English language and customarily published on each business day and of general circulation in either of the Cities of Chicago, Illinois, or New York, New York, the date of publication of such notice in any case to be at least thirty days prior to the date fixed for redemption, and if such notice shall have been given and payment hereof duly made or provided for, interest hereon shall cease from and after the date so specified.

This Bond and the issue of which it is one are payable solely from the fees, rentals, charges, income and other moneys constituting "Revenues" as such term is defined in the aforesaid Ordinance No. 9076, derived by the City of Lincoln from the operation of the Lincoln General Hospital, including all extensions, improvements and betterments thereto, subject to (i) the prior payment from said Revenues of the principal, premium and interest of $3,600,000 Hospital Revenue Bonds, Series of 1965, heretofore issued by the City under Ordinance No. 8753 adopted by the Council of said City on June 28, 1965 and any bonds of the City hereafter issued under and pursuant to that ordinance which are payable from said Revenues on a parity with said Series of 1965 Bonds; (ii) the prior payments, deposits and credits required by said Ordinance No. 8753 to be made from said Revenues into the Bond and Interest Account, the Reserve Account, the Operation and Maintenance Account and the Extraordinary Repairs and Replacement Account created and maintained pursuant to that ordinance; and (iii) all terms, provisions and conditions of said Ordinance No. 8753. Said Revenues have been, and hereby are, pledged to the punctual payment of the principal of and interest on this Bond and the Bonds of the issue of which it is one, subject to the prior and superior pledge of said Revenues created in, by or pursuant to said Ordinance No. 8753 for the payment and security of the aforesaid Series of 1965 Bonds and of any other bonds which may hereafter be issued under and pursuant to that ordinance and are equally and ratably secured with said Series of 1965 Bonds. Neither this Bond nor the Bonds of the issue of which it is one are a debt of the City of Lincoln within the meaning of any constitutional, statutory or charter limitation upon the creation of general obligation indebtedness of said City and do not impose and general liability upon said City, and said City shall not be liable for the payment hereof or thereof out of any funds of the City other than the Revenues derived from the operation of said hospital.

It is hereby certified and recited that all acts, conditions and things required to be done precedent to and in the issuance of this Bond and the issue of which it is one have been done and have happened and have been performed in regular and due time, form and manner of law, and that provision has been made for depositing in the separate fund of the City designated as the "Lincoln General Hospital Fund" created by said Ordinance No. 8753 and maintained pursuant to that ordinance and Ordinance Number 9076—all the aforesaid Revenues received or derived from the operation of the Lincoln General Hospital, to be applied to the purposes set forth above and in the aforesaid Ordinances in the manner provided therein. The City of Lincoln hereby covenants and agrees with the holder hereof that it will establish, maintain, revise and collect charges and rates throughout the life of this Bond for the use and services of the facilities of said hospital, at least sufficient to provide for the payment of the principal and interest of the aforesaid Series of 1965 Bonds and of all other bonds hereafter issued payable on a parity and equally and ratably secured therewith, as the same severally fall due, and to provide the required reserves therefor; to provide for the payment of the principal and interest of this Bond and the Bonds of the issue of which it is one, as the same severally fall due; to pay, together with any other moneys that may be and are lawfully applied thereto, all cost associated with the ownership, operation, maintenance, renewal and replacement of said hospital; and to carry out all other covenants contained in the aforesaid Ordinances.

IN WITNESS WHEREOF, the City of Lincoln, Nebraska, by its City Council has caused this Bond and the coupons pertaining hereto to be duly executed in the name and on behalf of said City, and this Bond to be dated the first day of September, 1966.

CITY OF LINCOLN, NEBRASKA
By _____
Mayor

COUNTERSIGNED; Registered in the Finance Department of the City of Lincoln, Nebraska:

Director of Finance

(FORM OF COUPON)

Number —— $125.00

On the first day of ——— 19—, unless the Bond hereinafter mentioned shall have theretofore been duly called for prior redemption and payment thereof duly made or provided for, the City of Lincoln, Nebraska, will pay to bearer, but solely from the Revenues derived by it from the operation of the Lincoln General Hospital of said City and not otherwise, as more fully set forth in said Bond, at the office of the County Treasurer of Lancaster County in Lincoln, Nebraska, the sum of one hundred twenty-five and no hundreds dollars ($125.00), in any coin or currency of the United States of America which at the time of such payment is legal tender for public or private debts, being the interest then due on its Hospital Revenue Bond, Subordinate Series A, dated September 1, 1966, and numbered ——.

Mayor

Director of Finance

(FORM OF CERTIFICATE OF STATE AUDITOR)

STATE OF NEBRASKA)
)
OFFICE OF THE AUDITOR) OF PUBLIC ACCOUNTS)

It is hereby certified that the within Bond has been presented to the Auditor of Public Accounts of the State of Nebraska, together with a duly certified transcript of all proceedings had previous to the issuance thereof; that he has examined the within Bond and said proceedings and is satisfied, and it is hereby so certified, that said Bond has been regularly and legally issued for a lawful purpose (the data filed in the office of the Auditor of Public Accounts of the State of Nebraska being the basis for such satisfaction and for such certification); and that said Bond has been registered in the office of the Auditor of Public Accounts of the State of Nebraska in accordance with the provisions of Article 2, Chapter 10, Reissue Revised Statutes of Nebraska of 1943.

WITNESS my hand and the seal of the office of the Auditor of Public Accounts of the State of Nebraska as of the —— day of ———, 19—.

Auditor or Deputy Auditor of Public Accounts

Registry Number —— Book —— Page ——

SECTION 5. **FULLY REGISTERED BOND.** In lieu of being issued in coupon form as provided in Section 4 of this Ordinance, the Subordinate Series A Bonds shall be initially issued in the form of a single Bond fully registered as to both principal and interest in the name of the purchaser thereof on books of registry to be kept for that purpose by the Director of Finance. Such fully registered Bond shall be in the principal sum of Seven Hundred Thousand Dollars ($700,000) and shall be numbered R1. Said Bond shall be dated, mature at such time, bear interest payable at the rate and at the times, and be subject to redemption or prepayment as to principal, as would be the coupon Bonds in lieu of which such fully registered Bond is issued. Notice of redemption or prepayment of the principal of said Bond shall be given in the manner set forth therein. Payment of the interest and principal or installments thereof of such fully registered Bond shall be made by check or draft drawn upon the County Treasurer of Lancaster County, to the order of the registered owner of said Bond and, except for the final payment due on said Bond, shall be made without presentation or surrender of said Bond to said Treasurer and all such payments shall discharge the obligations of the City and of said Treasurer with respect to said Bond to the extent of the payments so made. The Director of Finance shall maintain in the Finance Department of the City books of registry in which shall be entered the name set forth in Section 7 hereof and the address of the original purchaser of said fully registered Bond and of all subsequent holders thereof. No transfer or assignment of said fully registered Bond shall be effective in any way as against the City or the Treasurer of Lancaster County unless such Bond shall be surrendered to the Director of Finance for verification of the payment record attached thereto and registration of such Bond on said books of registry in the name of such transferee or assignee. Upon sixty days' written request from the registered owner of the said fully registered Bond to the Director of Finance, and upon surrender of said bond to the Director of Finance, the City shall deliver without cost to such registered owner in exchange for such surrendered fully registered Bond, coupon Bonds as hereinbefore authorized, in an aggregate principal amount equal to the principal amount of such fully registered Bond then unpaid and having annexed thereto coupons representing the interest to accrue thereon from the date to which interest on such fully registered Bond has been fully paid, so that no gain or loss of principal or interest shall result from such exchange.

The fully registered Bond authorized to be issued by this section shall be executed in the manner provided in Section 3 hereof for the execution of the coupon Bonds in lieu of which such fully registered Bond is issued, and said fully registered Bond, together with the payment record and the prepayment record to be attached thereto and the forms for registration thereof in the office of the Auditor of Public Accounts and the Finance Department of the City shall be in substantially the following form:

UNITED STATES OF AMERICA
STATE OF NEBRASKA
COUNTY OF LANCASTER
CITY OF LINCOLN
HOSPITAL REVENUE BOND,
SUBORDINATE SERIES A

No. R1 $700,000

KNOW ALL MEN BY THESE PRESENTS :that the City of Lincoln, Nebraska ,hereby acknowledges itself to owe and for value received promises to pay, but soley from the Revenues derived from the Lincoln General Hospital as hereinafter set forth, and not otherwise, to First National Bank & Trust Company of Lincoln, as trustee, or to its registered assigns, on September, 1, 1998, upon surrender of this Bond, the principal sum of Seven Hundred Thousand Dollars ($700,000) or the balance of said principal sum as shall then remain unpaid, and to pay interest on said principal sum or the balance thereof from time to time remaining unpaid, but solely from said Revenues, and not otherwise, from the date hereof until said principal sum is paid in full, at the rate of five per centum (5%)per annum, such interest being payable on March 1, 1967 and semi-annually thereafter on the first days of March and September in each year. Both the principal hereof and the interest hereon shall be payable by check or draft drawn upon the County Treasurer of the County of Lancaster in the City of Lincoln, Nebraska, in any coin or currency of the United States of America which at the time of such payment is legal tender for public and private debts.

This Bond is issued by the City of Lincoln under the provisions of the Constitution and laws of the State of Nebraska, including the Charter of the City of Lincoln, Nebraska, and Ordinance Number 9076 duly adopted thereunder by the Council of said City on August 22, 1966, for the purpose of providing funds to pay part of the cost of extensions and improvements to the Lincoln General Hospital operated by said City. Said Ordinance Number 9076 contains provisions defining terms; setting forth the Revenues pledged to the payment of the interest on and principal of this Bond and the deposit, application and disbursement of said Revenues; setting forth the nature and extent and manner of enforcement of the security for this Bond and of such pledge and the rights and remedies of the holder hereof with respect thereto; permitting the modification in certain respects under the limitations set forth therein of the rights and obligations thereunder of the City of Lincoln and of the holder of this Bond when such modifications are assented to and authorized in writing by said holder; the terms and conditions upon which this Bond is issued and upon which have heretofore been issued and hereafter may be issued other obligations of the City of Lincoln payable as to principal, premium and interest from the aforesaid Revenues prior to the payment of the principal and interest of this Bond and secured by a pledge of said Revenues superior to the pledge thereof to this Bond; and the rights, duties and obligations of the City of Lincoln under said Ordinance. Reference is hereby made to said Ordinance, to all of the provisions of which any holder of this Bond by the acceptance thereof thereby assents and copies of which are on file in the office of the City Clerk of the City of Lincoln, for a more complete description of the foregoing and of the other matters contained therein.

The City of Lincoln shall have the right to prepay at any time after the date hereof the entire principal sum hereof or the balance of such principal sum then unpaid, or to prepay from time to time, in installments of Five Thousand Dollars ($5,000) or any multiple thereof, portions of the principal amount hereof then unpaid, all such prepayments to be made without premium at the par value of such principal sum or portion of installment thereof to be prepaid, plus the interest accrued on the amount of such prepayment to the date fixed for such prepayment. Notice of any such prepayment shall be given to the registered owner hereof by the mailing by certified or registered mail not less than thirty (30) days prior to the date fixed for such prepayment to such registered owner at his address as it appears on the books of registry kept by the Director of Finance of the City of Lincoln, of a notice stating the date of prepayment and specifying the amount of principal to be prepaid and the amount of accrued interest thereon to the date of such prepayment. If notice of prepayment shall have been duly given and payment of the principal amount specified in said notice to be prepaid shall have been duly made or provided for, interest on the amount so to be prepaid shall cease from and after the date specified for the prepayment thereof.

This Bond is payable soley from the fees, rentals, charges, income and other moneys constituting "Revenues" as such term is defined in the aforesaid Ordinance No. 9076, derived by the City of Lincoln from the operation of the Lincoln General Hospital, including all extensions, improvements and betterments thereto, subject to (i) the prior payment from said Revenues of the principal, premium and interest of $3,600,000 Hospital Revenue Bonds, Series of 1965, heretofore issued by the City under Ordinance No. 8753 adopted by the Council of said City on June 28, 1965 and any bonds of the City hereafter issued under and pursuant to that ordinance which are payable from said Revenues on a parity with said Series of 1965 Bonds; (ii) the prior payments, deposits and credits required by said Ordinance No. 8753 to be made from said Revenues into the Bond and Interest Account, the Reserve Account, the Operation and Maintenance Account and the Extraordinary Repairs and Replacement Account created and maintained pursuant to that ordinance; and (iii) all terms, provisions and conditions of said Ordinance No. 8753. Said Revenues have been, and hereby are, pledged to the punctual payment of the principal of and interest on this Bond, subject to the prior and superior pledge of said Revenues created in, by or pursuant to said Ordinance No. 8753 for the payment and security of the aforesaid Series of 1965 Bonds and of any other bonds which may hereafter be issued under and pursuant to that ordinance and are equally and ratably secured with said Series of 1965 Bonds. Neither this Bond nor the Bonds of the issue of which it is one are a debt of the City of Lincoln within the meaning of any constitutional, statutory or charter limitation upon the creation of general obligation indebtedness of said City and does not impose any general liability upon said City, and said City shall not be liable for the payment hereof out of any funds of the City other than the Revenues derived from the operation of said hospital.

Payment of the principal sum of this Bond or of portions thereof, whether at maturity or upon prepayment, and payment of the interest due hereon, shall be made at such place and in such manner as shall be directed by the registered owner hereof to the Director of Finance of the City of Lincoln, and such payments shall fully discharge the obligations of the City of Lincoln and of the County Treasurer of the County of Lancaster to the extent of the payments so made. Each such payment so made shall be noted by the registered owner hereof or by his authorized designee upon the Payment Record made a part of this Bond. This Bond may be assigned, but no such assignment shall be effective in any way or for any purpose as against the City of Lincoln or the County Treasurer of the County of Lancaster, unless the assignee surrenders this Bond to the aforesaid Director of Finance for verification of the notations on the Payment Record of the payments of principal and interest and prepayments of principal and for the registration on the books of registry maintained by said Director of this Bond in the name of such assignee as the registered owner hereof, and thereafter all payments of principal, including prepayments of principal, and interest on this Bond shall be made to such assignee as the registered owner hereof. Any transferee or assignee of this Bond takes it subject to any payments of interest or payments or prepayments of principal made on account of this Bond prior to the surrender of this Bond for verfication and registration as aforesaid, and whether or not all such payments or prepayments have been endorsed hereon. Payment of the principal of this Bond and the interest due hereon shall be made without presentation and surrender of this Bond, except for the final payment of principal and interest, which shall be made only upon the presentation and surrender hereof to the County Treasurer of the County of Lancaster.

This Bond is issued in lieu of the issuance of all of the coupon Bonds, aggregating Seven Hundred Thousand Dollars ($700,000) in principal amount, authorized to be issued by the aforesaid Ordinance Number 9076. This Bond is exchangeable at the request of the registered owner hereof and at the sole expense of the City of Lincoln, at any time upon sixty (60) days' written notice, and the surrender hereof, to the Director of Finance of said City, for coupon Bonds payable to bearer, and without privilege of registration, in an aggregate principal amount equal to the then unpaid principal amount of this Bond, maturing on the date of maturity of this Bond, of the denomination of $5,000 each, in the form provided in said Ordinance, bearing interest payable at the times and at the rate payable upon this Bond, and having such coupons for such interest appertaining thereto so that no gain or loss of interest results from such exchange.

It is hereby certified and recited that all acts, conditions and things required to be done precedent to and in the issuance of this Bond have been done and have happened and have been performed in regular and due time, form and manner of law, and that provision has been made for depositing in the separate fund of the City designated as the "Lincoln General Hospital Fund" created by said Ordinance No. 8753 and maintained pursuant to that ordinance and Ordinance Number 9076 all the aforesaid Revenues received or derived from the operation of the Lincoln General Hospital, to be applied to the purposes set forth above and in the aforesaid Ordinances in the manner provided therein. The City of Lincoln hereby covenants and agrees with the holder hereof that it will establish, maintain, revise and collect charges and rates throughout the life of this Bond for the use and services of the facilities of said hospital, at least sufficient to provide for the payment of the principal and interest of the aforesaid Series of 1965 Bonds and of all other bonds hereafter issued payable on a parity and equally and ratably secured therewith, as the same severally fall due, and to provide the required reserves therefor; to provide for the payment of the principal and interest of this Bond and the Bonds of the issue of which it is one, as the same severally fall due; to pay, together with any other moneys that may be and are lawfully applied thereto, all cost associated with the ownership, operation, maintenance, renewal and replacement of said hospital; and to carry out all other covenants contained in the aforesaid Ordinances.

IN WITNESS WHEREOF, the City of Lincoln, Nebraska, by its City Council has caused this Bond to be signed by its Mayor and countersigned by its Director of Finance, both by their manual signatures, the seal of said City to be impressed hereon and this Bond to be dated the first day of September, 1966.

CITY OF LINCOLN, NEBRASKA
By _____
Mayor

COUNTERSIGNED: Registered in the Finance Department of the City of Lincoln, Nebraska:

Director of Finance

(FORM OF CERTIFICATE OF STATE AUDITOR)

STATE OF NEBRASKA)
OFFICE OF THE AUDITOR OF PUBLIC ACCOUNTS)

It is hereby certified that the within Bond has been presented to the Auditor of Public Accounts of the State of Nebraska, together with a duly certified transcript of all proceedings had previous to the issuance thereof; that he has examined the within Bond and said proceedings and is satisfied, and it is hereby so certified, that said Bond has been regularly and legally issued for a lawful purpose (the data filed in the office of the Auditor of Public Accounts of the State of Nebraska being the basis for such satisfaction and for sucer certification); and that said Bond has been registered in the office of the Auditor of Public Accounts of the State of Nebraska in accordance with the provisions of Article 2, Chapter 10, Reissue Revised Statutes of Nebraska of 1943.

WITNESS my hand and the seal of the office of the Auditor of Public Accounts of the State of Nebraska as of the —— day of ———, 19—.

Auditor or Deputy Auditor of Public Accounts

Registry Number —— Book —— Page ——

(FORM OF ASSIGNMENTS)

For value received ———— hereby sells, assigns, and transfers unto ———— the withinmentioned Bond, and hereby irrevocably constitutes and appoints ————, Attorney, to transfer said Bond on the books of registration in the office of the Director of Finance of the City of Lincoln, in Lincoln, Nebraska, with full power of substitution in the premises.

Dated ————
Witness: ————

Note: The signature to this Assignment must correspond with the name as written on the face of the within Bond in every particular, without alteration, enlargement or any change whatsoever.

PAYMENT RECORD

Due Date	Principal payment	Principal Balance Due	Interest Payment (5%)	Date Paid	Name of Paying Agent (Authorized Official and Title)

Continued on Page 19

LEGAL NOTICES

Continued from Page 18

(THE FOLLOWING SHALL BE PUT ON A SEPARATE SHEET)

PRINCIPAL INSTALLMENTS ON WHICH PAYMENTS HAVE BEEN MADE PRIOR TO MATURITY

Principal Due Date	Amount	Principal Payment	Balance	Date Paid	Name of Paying Agent (Authorized Official and Title)
	$	$	$		
	$	$	$		
	$	$	$		
	$	$	$		
	$	$	$		

SECTION 6. PAYMENT OF SUBORDINATE SERIES A BONDS; HOSPITAL FUND AND ACCOUNTS THEREIN; FLOW OF MONEYS. The Subordinate Series A Bonds, together with the interest thereon, shall be payable in such coin or currency of the United States of America which at the time of such payment is legal tender for public and private debts, soley from the Revenues of the Lincoln General Hospital, subject to (i) the prior payment from said Revenues of the principal, premium and interest of bonds issued under Ordinance No. 8753 (i. e., the $3,600,000 Hospital Revenue Bonds, Series of 1965, heretofore issued under that ordinance and any Completion Bonds or Additional Bonds as defined therein which may hereafter be issued thereunder); (ii) the prior payments, deposits and credits from said Revenues into the Bond and Interest Account, the Reserve Account, the Operation and Maintenance Account and the Extraordinary Repairs and Replacement Account created by Ordinance No. 8753, in the amounts and at the times required by that ordinance; and (iii) all terms, provisions and conditions of Ordinance No. 8753. The Revenues of the Lincoln General Hospital shall be and hereby are pledged to the punctual payment of the principal of an interest on the Subordinate Series A Bonds and to the security thereof in accordance with the provisions of this Ordinance, and the holders of said Bonds shall have a lien upon said Revenues in accordance with such provisions, which pledge and lien shall, however, be subject and inferior to the pledge of and lien upon said Revenues created in, by or pursuant to Ordinance No. 8753 for the payment and security of the bonds issued under that ordinance. The foregoing pledge and lien created by this Ordinance shall be valid, binding and effective from the time of the enactment of this Ordinance, and the moneys representing said Revenues shall be immediately subject to said pledge and lien upon receipt thereof by the City without any physical delivery or further act. The Subordinate Series A Bonds shall not in any event be a debt of said City within the meaning of any constitutional, statutory, or charter limitation upon the creation of general obligation indebtedness of the City, nor shall they impose any general liability upon the City, and the City shall not be liable for the payment thereof out of any funds of the City other than the Revenues of the Lincoln General Hospital and the Lincoln General Hospital Fund created by Section 6 of Ordinance No. 8753 and hereinafter continued by this section, into which fund such Revenues shall be deposited.

The Lincoln General Hospital Fund (herein called the "Hospital Fund") and the accounts therein created by Section 6 of Ordinance No. 8753 shall continue to be maintained. All the Revenues of the Lincoln General Hospital shall continue to be collected, deposited, credited, applied and disbursed as provided in Ordinance No. 8753 and as provided hereinafter in this section.

There is hereby created in the Surplus Account created by Ordinance No. 8753 in the Hospital Fund, a separate special account to be designated as the "Subordinate Series A Bonds Bond and Interest Account." There are hereby also created two sub-accounts in said Subordinate Series A Bonds Bond and Interest Account, such two sub-accounts to be known as the "Subordinate Series A Bonds Interest Account" and the "Subordinate Series A Bonds Sinking Fund Account," to which accounts there shall be credited from the moneys in the Hospital Fund the following amounts at the following times:

1. During such time as the aggregate of (i) the Revenues of the Lincoln General Hospital, exclusive of any moneys received by the City from the Lincoln Hospital Association pursuant to the proposal of said Association referred to in Section 1 hereof ,and (ii) any other moneys which may be and are lawfully applied thereto, are sufficient to make the credits and payments required by parts FIRST through FOURTH of Section 6 of Ordinance No. 8753, all moneys received by the City from said Association pursuant to said proposal shall, upon receipt thereof by the City, be deposited in the Hospital Fund and immediately credited to The Subordinate Series A Bonds Interest Account therein unless and until there is on credit to said account an amount equal to the next two installments of interest to become due on the Subordinate Series A Bonds. Without limiting the applicability of the preceding sentence, but supplemental thereto, if on the first business day of any month the moneys credited to said Subordinate Series A Bonds Interest Account are less than the amount of interest to become due and payable on said Bonds on the next date on which an installment of interest is payable thereon, then in that event on such first business day, after the credits from the moneys in the Hospital Fund required by parts FIRST through FOURTH of Section 6 of Ordinance No. 8753 have been made, there shall be credited from the moneys in said fund to said Subordinate Series A Bonds Interest Account, an amount such that, if the same amount were so credited to said sub-account on the first business day of each succeeding month thereafter prior to the next date on which an installment of interest falls due on the Subordinate Series A Bonds, the aggregate of the amounts so credited to this sub-account will, on such next interest payment date be equal to the installment of interest falling due on such date on the Subordinate Series A Bonds.

2. Commencing with the month of September, 1995, on the first business day of that month and on the first business day of each succeeding month thereafter, after the credits from the moneys in the Hospital Fund required by parts FIRST through FOURTH of Section 6 of Ordinance No. 8753 have been made, there shall be credited from said moneys to the Subordinate Series A Bonds Sinking Fund Account an amount such that, if the same amount were so credited to this sub-account on the first business day of each succeeding month thereafter prior to the next ensuing September 1, the aggregate of the amounts so credited to this sub-account would on such next ensuing September 1 be equal to the respective amounts specificied opposite such next ensuing September 1, as follows:

DATE	Amount
September 1, 1996	$225,000
September 1, 1997	$235,000
September 1, 1998	$240,000

In making the credits to said Subordinate Series A Bonds Sinking Fund Account required by this section, consideration shall be given to an allowance made for earnings realized and received on the investment of moneys in said sub-account or any credits otherwise made to said sub-account. The moneys credited to the Subordinate Series A Bonds Sinking Fund Account shall, without further authorization or direction of the Council of the City, be applied by the Director of Finance on each September 1 set forth above in this paragraph, (or on each September 1 as is hereinafter set forth in this section, as may be applicable), to the redemption of said Subordinate Series A Bonds in the respective principal amounts specified opposite each such date above (or in the respective principal amounts hereinafter specified in this section, as may be applicable). The Director of Finance shall give notice of all such redemptions in the name and on behalf of the City, in accordance with the provisions of Section 3 hereof or, if said Bonds are outstanding in the form of a single Bond as provided in Section 5 hereof, then in accordance with the provisions of said Bond. The Director of Finance may also, without further authorization or direction of the Council, apply the moneys credited to this sub-account for the retirement of the Subordinate Series A Bonds to the purchase of said Bonds, in which event the principal amount of said Bonds required to be redeemed on the next respective ensuing Sinking Fund Account installment date shall be reduced by the principal amount of said Bonds so purchased; provided, however, that no Subordinate Series A Bonds shall be purchased during the interval between the date on which notice of redemption of said Bonds from Sinking Fund Account installments is given and the date of redemption set forth in such notice, unless the Bonds so purchased are Bonds called for redemption in such notice or are purchased from moneys other than those credited to this sub-account, and provided further, that no purchases of Bonds shall be made if such purchase would require the sale at a loss of securities credited to the Sinking Fund Account unless the difference between the actual purchase price (including accrued interest and any brokerage or other charge) paid for such Bonds and the face amount or par value thereof is greater than the loss upon the sale of any such securities. Any purchase of Bonds pursuant to this paragraph may be made with or without tenders of Bonds and at either public or private sale, but in any event at a purchase price (including accrued interest and any brokerage or other charge) not to exceed the face amount or par value of the Bond to be purchased. All Bonds purchased or redeemed pursuant to this paragraph shall be cancelled and not reissued.

Moneys credited to the Subordinate Series A Bonds Bond and Interest Account shall be used and applied solely to the payment of the interest on and the retirement of the principal of the said Bonds and shall be so used and applied in accordance with this section. The moneys credited to said account shall be transferred to the County Treasurer of the County of Lancaster or other paying agents for said Bonds and the coupons pertaining thereto in such amounts and at such times as shall be necessary to pay the principal and interest on said Bonds as the same become due and payable, whether upon the maturity, the redemption or the purchase thereof.

If at any time there are no longer outstanding any bonds heretofore or hereafter issued under Ordinance No. 8753, then, notwithstanding the foregoing provisions of this section (A) from and after such time as said bonds are no longer outstanding: (i) the Subordinate Series A Bonds Bond and Interest Account (including the sub-accounts therein) heretofore created in this section shall no longer be part of the Surplus Account created by Section 6 of Ordinance No. 8753 but shall constitute a separate account (and sub-accounts) within the Hospital Fund; (ii) no further credits shall be made to the Bond and Interest Account or the Reserve Account created by Section 6 of Ordinance No. 8753; (iii) the monthly credits required by this section to be made into the Subordinate Series A Bonds Bond and Interest Account shall be made in each month prior to the making of the monthly credits required by parts THIRD and FOURTH of Section 6 of Ordinance No. 8753; and (iv) the moneys, if any, then credited to the Reserve Account created by Section 6 of Ordinance No. 8753 shall be held as a reserve for the payment of the principal and interest of the Subordinate Series A Bonds and shall be applied to such payment whenever the moneys credited to the Subordinate Series A Bonds Bond and Interest Account are insufficient to make such payments when due, and if not so applied, shall be applied to the redemption of said Bonds whenever the aggregate of the amount then credited to said Reserve Account and the amount then credited to the Subordinate Series A Bonds Bond and Interest Account shall be sufficient to redeem all Subordinate Series A Bonds then outstanding, including interest thereon to the date of such redemption; and (B) if the first day on which there are no longer outstanding any bonds heretofore or hereafter issued under Ordinance No. 8753 is prior to September 1, 1995, then in order to accelerate the times of redemption of the Subordinate Series A Bonds over the times set forth in paragraph numbered 2 above this section, the monthly credits required by said paragraph numbered 2 to be made to the Subordinate Series A Bonds Sinking Fund Account in the Subordinate Series A Bonds Bond and Interest Account shall commence with the first business day of the month which follows the first month in which there are no longer outstanding any bonds issued under Ordinance No. 8753, and shall in each month be in an amount such that if the same amount were so credited to the said Sinking Fund Account on the first business day of each month thereafter prior to the fourth September 1 following the day on which there are no longer outstanding any bonds issued under Ordinance No. 8753 (or prior to the third September 1 following the day on which there are no longer outstanding any bonds outstanding under Ordinance No. 8753 if the day on which there are no longer outstanding any bonds issued under Ordinance No. 8753 is itself a September 1), the aggregate of the amounts so credited to the Subordinate Series A Bonds Sinking Fund Account would, by such fourth September 1 (or by such third September 1, as the case may be), be equal to $700,000. The moneys credited to the Subordinate Series A Bonds Sinking Fund Account pursuant to the preceding sentence shall be applied, on each respective September 1 which follows the making of such credits, to the redemption of Subordinate Series A Bonds in the amounts on credit to said Account on each such date, or may be applied to the purchase of said Bonds, with such redemptions and purchases to be made as provided in paragraph numbered 2 above of this section.

Until used and applied in accordance with this Ordinance and Ordinance No. 8753, all moneys held in the Hospital Fund, including in any of the accounts or sub-accounts therein, and all moneys held in the Construction Fund created by Ordinance No. 8753, and the securities in which such moneys may from time to time be invested, shall, subject to applicable law, be held in trust for the equal and ratable benefit and security of the holders of the Subordinate Series A Bonds, subject, except for the proceeds of the sale of the Subordinate Series A Bonds, to the prior and superior claim thereon of the holders of the bonds issued under Ordinance No. 8753. All moneys held by any paying agent for the payment of principal, interest and premium of the Subordinate Series A Bonds, including any moneys held by the County Treasurer of Lancaster County for such purpose, shall be held by such agent or treasurer in trust for the equal and ratable benefit and security of the Bonds for which moneys have been so set aside.

SECTION 7. SALE OF SUBORDINATE SERIES A BONDS: APPLICATION OF PROCEEDS THEREOF. The Subordinate Series A Bonds are hereby sold to First National Bank & Trust Company of Lincoln, as trustee, at a purchase price consisting of the principal amount of said Bonds and the interest accrued thereon from September 1, 1966 to the date of delivery of and payment therefor. As provided in Section 5 hereof, said Bonds shall be issued to said purchaser in the form of a single Bond, fully registered in the name of said purchaser as to both principal and interest. Upon having been executed and registered in the office of the Auditor of Public Accounts of the State of Nebraska and the Finance Department of the City in accordance with the provisions hereof, said single fully registered Bond shall thereupon be delivered by the Director of Finance to the aforesaid purchaser upon payment to the City of said purchase price. The accrued interest received upon the sale of the Subordinate Series A Bonds shall be deposited in the Hospital Fund and credited to the Interest Account in the Subordinate Series A Bonds Bond and Interest Account, and the balance of the proceeds of the sale of said Bonds shall be deposited in the Hospital Construction Fund created by Section 13 of Ordinance No. 8753 to the credit of a separate account therein to be known as the "Subordinate Series A Bonds Construction Account." The moneys created to said Construction Account shall be used and applied solely to the payment of the costs of construction of the additional floors to the Lincoln General Hospital more fully referred to in Section 1 hereof, including in such costs legal and financial services, publications and other costs incident to the issuance of the Subordinate Series A Bonds and such construction. The moneys credited to said account shall be invested in such securities which mature in such amounts and at such times, and withdrawals from said account shall be made upon such claims and in accordance with such procedures, as is provided by Ordinance No. 8753 for other moneys credited to the Hospital Construction Fund. If upon the completion, as certified by the City's architect or engineer or other architect, if any, appointed or employed for the construction of said additional floors, any moneys shall remain credited to said account, such moneys shall, at the option of the City (i) be held in the Hospital Construction Fund and be used and applied to the payment of any costs of construction, furnishing and equipping to be financed from said Fund as provided in Section 13 of said Ordinance No. 8753; (ii) be credited to the Reserve Account created by Ordinance No. 8753 unless and until there shall then be credited thereto the maximum amount required by that ordinance to be maintained therein; (iii) be credited to the Extraordinary Repairs and Replacement Account created by Ordinance No. 8753 unless and until there is then credited thereto the maximum amount required by that ordinance to be maintained therein; (iv) be applied to the furnishing and equipping of the additional floors, the costs of the construction of which are to be financed from the Subordinate Series A Bonds Construction Account, or (v) be used and applied to the redemption of Subordinate Series A Bonds.

SECTION 8. ADDITIONAL COVENANTS OF THE CITY; APPLICABILITY OF PROVISIONS OF ORDINANCE NO. 8753 TO THE SUBORDINATE SERIES A BONDS. So long as any of the Subordinate Series A Bonds are outstanding:

(a) The City shall comply with all the terms, covenants, conditions and provisions of Ordinance No. 8753, as the same may be amended or supplemented from time to time, and of this Ordinance.

(b) The use and occupancy and business interruption insurance on the Lincoln General Hospital required to be carried by Section 9 of Ordinance No. 8753 shall be in an amount sufficient to enable the City, during the time the Revenues of said hospital are reduced as a result of damage thereto, to deposit, out of the proceeds of such insurance and the remaining Revenues, in the Subordinate Series A Bonds Bond and Interest Account created by this Ordinance, the amount that would normally have been deposited from the Revenues in said account had such damage to the hospital not occurred, as well as being in the amount required by Section 9 of Ordinance No. 8753, and the proceeds of such insurance shall be deposited in said account and as required by said Section 9 of Ordinance No. 8753. Any increase in the premium for such insurance incurred by reason of the provisions of this paragraph shall be considered as operation and maintenance expense.

(c) The audit required to be prepared pursuant to Section 10 of Ordinance No. 8753 shall, in addition to the items required by that section, also include a statement whether during the period to which such audit pertains any moneys were received by the City pursuant to the proposal of the Lincoln Hospital Association set forth in Section 1 of this Ordinance and the application of any moneys so received. So long as the Subordinate Series A Bonds are outstanding in the form of a single fully registered Bond as provided in Section 5 hereof, a copy of such audit shall be mailed to the holder of such Bond at his address as shown on the books of registry thereof to be maintained pusuant to this Ordinance.

(d) The City shall proceed with all reasonable dispatch with the construction of the additional floors to the Lincoln General Hospital, the costs of which are to be financed from the proceeds of the Subordinate Series A Bonds.

(e) The City shall not issue any bonds, notes, certificates of indebtedness or other evidences of indebtedness payable from the Revenues prior to or on a parity with the payment therefrom of the principal and interest of the Subordinate Series A Bonds or which will in any way be superior to or rank on a parity with the Subordinate Series A Bonds, or which will in any way have a lien or charge on the Revenues prior or equal to the lien or charge created herein for the payment of the Subordinate Series A Bonds, except that the City, may, upon compliance with the provisions of Section 14 of Ordinance No. 8753, authorize the issuance of Completion Bonds and Additional Bonds (as defined in that ordinance) to the extent and upon the terms and conditions of said Section 14, and any such Completion Bonds and Additional Bonds so issued shall be payable from the Revenues prior to the payment therefrom of the Subordinate Series A Bonds, shall rank superior thereto and shall be secured by a lien and charge on the Revenues prior to the lien or charge created herein for the payment of the Subordinate Series A Bonds; provided, however, that if at any time the City shall refund or provide for the refunding of all of the bonds then outstanding under Ordinance No. 8753, except for any refunding of said bonds upon the maturity thereof in order to avoid a default in the payment of those bonds, the City shall simultaneously and coincidentally therewith refund or provide for the refunding of all the Subordinate Series A Bonds.

(f) The City shall not agree to any modification or amendment of Ordinance No. 8753 which would in any way be adverse to the security and payment of the Subordinate Series A Bonds or the interests of the holders thereof or which would otherwise impair or endanger such security, payment or interests.

(g) Subject to the modifications thereof contained in this Ordinance, all of the provisions of Ordinance No. 8753, relating to the collection, deposit, application and disbursement of the Revenues; the investment of moneys in the funds and accounts created by Ordinance No. 8753; the establishment, maintenance, revision and collection of charges and rates for the use of the services of the Lincoln General Hospital; the carrying of insurance; the keeping of books, records and accounts; the preparation of audits; the construction of the Lincoln General Hospital and the maintenance and operation thereof; the prohibitions against the sale, lease, mortgage and encumbering of said hospital; the provisions pertaining to the Lincoln Hospital Association; and all other covenants, terms and conditions contained in Ordinance No. 8753 for the benefit and security of the holders of the bonds issued under that ordinance, shall continue in effect and shall inure to the benefit and security of the holders from time to time of the Subordinate Series A Bonds, and, except for the special provisions of Ordinance No. 8753 for the creation and maintenance of the Bond and Interest Account and Reserve Account as defined in that ordinance, are hereby made a part of this Ordinance for the benefit and security of the holders of the Subordinate Series A Bonds as if fully set forth herein. Without limiting in any way the generality of the foregoing provisions of this paragraph or the effect or applicability thereof, (i) the Subordinate Series A Bonds shall be deemed to be "other indebtedness incurred with respect to said hospital" within the meaning of said quoted words as used in Section 8 of Ordinance No. 8753, and (ii) the holders of the Subordinate Series A Bonds shall have the same rights under Section 10 of Ordinance No. 8753 as are granted by that section to the holders of the bonds issued under that ordinance.

SECTION 9. ACCEPTANCE OF PROPOSAL OF LINCOLN HOSPITAL ASSOCIATION. The enactment of this Ordinance shall constitute acceptance by the City of the proposal of the Lincoln Hospital Association referred to in Section 1 hereof, and the Mayor and the City Clerk are hereby authorized to execute such instruments and agreements evidencing such proposal and the acceptance thereof by the City as shall be deemed necessary or desirable by the City Attorney. The City shall not agree to any revocation or termination of such proposal, instruments or agreements, or to any modification or amendment thereof if the effect of such modifications or amendments would be to reduce the amounts required to be paid pursuant thereto by said Association to the City, and the City shall enforce such proposal, instruments and agreements in accordance with the terms thereof. Nothing in this section shall, however, be construed as granting to the holders of the Subordinate Series A Bonds any rights or interests in such proposal, instruments or agreements, or to create any rights or interests in such holders therein, nor shall anything in this section be construed as prohibiting the liquidation or dissolution of the Lincoln Hospital Association so long as all assets of said Association upon such liquidation or dissolution which are not otherwise required to be distributed by law, shall be distributed, transferred and conveyed to the City of Lincoln, to be used and applied for hospital purposes.

SECTION 10. AMENDMENT OF THIS ORDINANCE. From time to time the holders of seventy-five per cent (75%) in principal amount of the Subordinate Series A Bonds then outstanding hereunder (not including any of said Bonds owned or controlled directly or indirectly by the City), by an instrument or instruments in writing signed by such holders and filed with the City, shall have power to assent to and authorize any modification or amendment that shall be proposed by the City of the provision of this Ordinance or of the rights and obligations of the City and of the holders of the Bonds and interest coupons issued hereunder, and any action herein authorized to be taken with the assent and authority given as aforesaid of the holders of seventy-five per cent (75%) in principal amount of said Bonds at the time outstanding hereunder shall be binding upon the holders of all of said Bonds outstanding hereunder and upon the City, as fully as though such action were specifically and expressly authorized by the terms of this Ordinance; provided always, that without the consent of the holder of each Bond affected thereby, no such modification or amendment shall be made which will (a) extend the time of payment of the principal of or the interest on any Bond or reduce the principal amount thereof or the rate of interest thereon, or (b) give to any of said Bond or Bonds any preference over any other Bond or Bonds secured equally and ratably therewith, or (c) except as provided in Section 8 hereof, authorize the creation of any pledge prior to or on a parity with the pledge afforded by this Ordinance, or (d) deprive any holder of said Bonds of the security afforded by the pledge of this Ordinance, or (e) reduce the percentage in principal amount of the said Bonds required to assent to or authorize any such modification or amendment; provided further, however, that without the consent of any holder of the Subordinate Series A Bonds, the City may make any modification or amendment of this Ordinance required for the correction of language or to cure any ambiguity or defective or inconsistent provision, ommission, mistake or manifest error herein contained, and may, in accordance and upon compliance with the provisions of Section 8 hereof, adopt ordinances authorizing the issuance of bonds as provided in said section. Any modification or amendment of the provisions of this Ordinance or of any ordinance supplemental hereto made as aforesaid shall be set forth in a supplemental ordinance to be adopted by the City Council of the City.

SECTION 11. ORDINANCE TO CONSTITUTE A CONTRACT WITH BONDHOLDERS; ENFORCEMENT OF SAME. So long as any of the Subordinate Series A Bonds are outstanding, each of the obligations, duties, limitations and restraints imposed upon the City by this Ordinance shall be deemed to be a covenant between the City and every holder of said Bonds, and this Ordinance and every provision and convenant hereof and Section 44 of Article IX of the Charter of said City shall constitute a contract of the City with every holder from time to time of said Bonds and the coupons pertaining thereto. Any holder of a Subordinate Series A Bond or of any of the coupons of any of said Bonds may by mandamus or other appropriate action or proceeding at law or in equity in any court of competent jurisdiction enforce and compel performance of this Ordinance and every provision and covenant hereof, including, without limiting the generality of the foregoing, the enforcement of the performance of all duties required of the City by this Ordinance, the Charter of the City of Lincoln, and the applicable laws of the State of Nebraska, including in such duties the making and collecting of sufficient rates and charges for the use and services of the facilities of the Lincoln General Hospital and the segregation of the Revenues of said hospital and the application thereof as provided herein.

SECTION 12. DISCHARGE OF CITY'S OBLIGATIONS UNDER THIS ORDINANCE. The City's obligations under this Ordinance and the liens, pledges, dedications, covenants and agreements of the City herein made or provided for, shall be fully discharged and satisfied as to any Subordinate Series A Bond and said Bond shall no longer be deemed outstanding hereunder, if such Bond shall have been purchased by the City, or as to any Bond not theretofore purchased by the City, when payment of the principal thereof and interest thereon to the date of maturity or redemption thereof (a) shall have been made or caused to be made in accordance with the terms thereof; or (b) shall have been provided by depositing with the County Treasurer of the County of Lancaster or any other paying agent therefor, in trust soley for such payment (i) sufficient moneys to make such payment or (ii) direct general obligations of, or obligations the payment of the principal and interest of which are unconditionally guaranteed by, the United States of America (herein referred to as "Government Obligations"), maturing as to principal and interest in such amount and at such times as will ensure the availability of sufficient moneys to make such payment and such Bond shall cease to draw interest from the date of its redemption or maturity and, except for the purposes of such payment, shall no longer be entitled to the benefits of this Ordinance, and the holder thereof shall thereafter have recourse to said deposit alone, and in no event to the City, for the payment of said Bond and the coupons pertaining thereto; provided that, no deposit under (b) above shall constitute such discharge and satisfaction as aforesaid, unless either (A) such deposit shall have been made within forty-five days of the date fixed for the redemption of the Bond to which such deposit pertains, or (B) such deposit shall have been made within one year of the stated maturity date of such Bond; and provided further, that, as to all Bonds to be redeemed prior to their stated maturity, notice of such redemption shall have been given or irrevocable provision shall have been made for the giving of such notice. Any such moneys so deposited with the aforesaid paying agents as provided in this section may at the direction of the City be invested and reinvested in Government Obligations, maturing in the amounts and times as hereinbefore set forth, and all income from all such Government Obligations in the hands of the aforesaid paying agents which does not represent a return of principal or capital invested and which is not required for the payment of the Bonds and interest thereon with respect to which such moneys shall have been so deposited, shall be paid to the City as and when realized and collected.

SECTION 13. EFFECT OF INVALIDITY OF ANY PART OF THIS ORDINANCE. If any section, paragraph, clause or provision of this Ordinance shall be held invalid, the invalidity of such section, paragraph, clause or provision shall not affect any of the other provisions of this Ordinance.

SECTION 14. HEADINGS OF SECTIONS NOT CONTROLLING. The headings of sections of this Ordinance are set forth herein for convenience of reference only and shall not affect the construction or interpretation of this Ordinance or of any section thereof.

SECTION 15. PUBLICATION AND EFFECTIVENESS OF THIS ORDINANCE. This Ordinance after its passage shall be published once in the Lincoln Star, a newspaper published and having a general circulation in the City of Lincoln, Nebraska, and shall be in full force and effect from and after its passage as provided by law.

Introduced by Helen G. Boosalis
Passed: August 22, 1966
Dean H. Petersen, Mayor
ATTEST: Harold W. Springer, City Clerk.
(SEAL)

ORDINANCE NO. 9077

An Ordinance creating Ornamental Lighting District No. 104, defining the limits thereof, designating the improvements to be made therein, designating the property to be benefited, providing for the payment of the cost thereof, and repealing all ordinances and parts of ordinances in conflict herewith.

BE IT ORDAINED by the City Council of the City of Lincoln, Nebraska:

Section 1. That Ornamental Lighting District No. 104 be and the same is hereby created: that said ornamental lighting district is created for the purpose of acquiring and installing ornamental lights, including poles, fixtures, wiring, underground conduits, and all necessary equipment and accessories, in or along the following described street, streets, public grounds, public way or ways, within the City of Lincoln, Nebraska, to-wit: Woodsdale Boulevard between Van Dorn Street and 24th Street, that said ornamental lighting district shall include the following described real estate benefited, to-wit: Lots 6, 7, 8, 9, 10, 11, 12, 13, 14, 15, and 20, Woods Brothers Country Club Addition and those portions of Lot 17 of Irregular Tracts in the Northeast Quarter of Section 1, Township 9 North, Range 6 East of the Sixth Principal Meridian lying within 150 feet southwesterly from Woodsdale Boulevard.

The cost of acquiring and installing said ornamental lights, including poles, fixtures, wiring, underground conduits, and all necessary equipment and accessories, and all other expenses incidental thereto shall be assessed proportionately to the benefits of the property specially benefited in said district, not exceeding the special benefits accruing on account thereof.

Section 2. That all ordinances or parts of ordinances in conflict herewith, be and the same are hereby repealed.

Section 3. This ordinance shall take effect and be in force from and after passage and publication according to law.

INTRODUCED BY
John K. Selleck

Passed: August 22, 1966
Dean H. Petersen, Mayor
ATTEST: Harlod W. Springer, City Clerk
(SEAL)

ORDINANCE NO. 9078

AN ORDINANCE amending Sections 12.08.010, 12.08.020, 12.08.040, 12.08.050, 12.08.080, 12.08.140, 12.08.200 of the Lincoln Municipal Code all relating to parks; and repealing Sections 12.08.010, 12.08.020, 12.08.040, 12.08.080, 12.08.140, 12.08.150, 12.08.050, 12.08.200, 12.08.210, 12.08.220, 12.16.160, 12.20.050, 12.28.040, and 12.32.060 of the Lincoln Municipal Code as hitherto existing.

BE IT ORDAINED by the City Council of the City of Lincoln Nebraska:

Section 1. That Section 12.08.010 of the Lincoln Municipal Code is hereby amended to read as follows:

12.08.010. DEFINITIONS. For the purpose of Title 12 the following definitions are applicable:

"Park" shall mean and include any park, playground, swimming pool, recreation center, or any other park or recreational use or facility within or without the limits of the city which is under the city ownership or control.

"Director" shall mean and include a department or division head as designated by the mayor.

"Roadway" shall mean and include every way open to the use of the public for vehicular travel, including any street or highway of the city in or through any park as herein defined, and including any park drive, parkway and park boulevard open to the public for vehicular travel.

"Motor vehicle" shall mean and include any vehicle propelled by power other than muscular power.

Section 2. That Section 12.08.020 of the Lincoln Municipal Code is hereby amended to read as follows:

12.08.020. VEHICLES IN PARKS. Except for personnel assigned to work in a park, it shall be unlawful for any person to operate any motor vehicle in or through any park except on a roadway. The operation of any motor vehicle on a roadway shall be subject to all of the provisions of Title 10 and to such rules and regulations as may be promulgated by the director and approved by the mayor.

Section 3. That Section 12.08.040 of the Lincoln Municipal Code is hereby amended to read as follows:

12.08.040. ANIMALS IN PARKS. It shall be unlawful for any person to drive, ride or lead any horse or any other riding animal in or through any park except upon roadways or paths designated by the director.

Section 4. That Section 12.08.050 of the Lincoln Municipal Code is hereby amended to read as follows:

12.08.050. PARKING OF VECHCLES. It shall be unlawful for any person to park or permit to be parked any motor vehicle or other vehicle anywhere in any park except upon parking areas designated by the director and upon roadways where parking is not prohibited by the director.

Section 5. That Section 12.08.080 of the Lincoln Municipal Code is hereby amended to read as follows:

12.08.080. ADVERTISING IN PARKS. It shall be unlawful for any person to place or erect any structure, sign, bulletin board, post, pole, or advertising device of any kind whatever in any park, or to attach any notice, bill, poster, sign, wire, rod, or cord to any tree, shrub, fence, railing, post or structure within any park, except as authorized by the director in accordance with rules and regulations he has promulgated and which are approved by the mayor.

Section 6. That Section 12.08.140 of the Lincoln Municipal Code is hereby amended to read as follows:

12.08.140. SELLING, PEDDLING, ETC. It shall be unlawful for any person to have any commercial activity within any park or on any roadway, except as authorized by action of the City Council or of the Mayor.

Section 7. That Section 12.08.200 of the Lincoln Municipal Code is hereby amended to read as follows:

12.08.200. RULES AND REGULATIONS, PENALTY. The mayor or a director designated by the mayor is authorized to promulgate rules and regulations governing any park, provided that such rules and regulations shall not be inconsistent with the charter or with the Lincoln Municipal Code. Any person who shall violate any provision of Title 12 or any rule or regulation adopted hereunder, shall be deemed guilty of a misdemeanor and upon conviction shall be punished by imprisonment in the city jail for a period of not to exceed six months, or by a fine of not to exceed five hundred dollars, recoverable with costs, or both, and shall stand committed to the city jail until such fine and costs of prosecution are paid. Each day that a violation of this title or of the rules and regulations promulgated hereunder continues shall constitute a separate and distinct offense and shall be punishable as such.

Section 8. That Sections 12.08.010, 12.08.020, 12.08.040, 12.08.050, 12.08.080, 12.08.140, 12.08.150, 12.08.200, 12.08.210, 212.08.220, 12.16.160, 12.20.050, 12.28.040, and 12.32.060 of the Lincoln Municipal Code, as hitherto existing be and they hereby are repealed.

Section 9. This ordinance shall take effect and be in force from and after its passage and publication according to law.

Introduced by John H. Comstock
Passed: August 22, 1966
Dean H. Petersen, Mayor
ATTEST: Harold W. Springer, City Clerk
(SEAL)

ORDINANCE NO. 9079

AN ORDINANCE amending Sections 12.16.140 and 12.20.040 of the Lincoln Municipal Code relating to enforcement of the chapter governing arborists' and existing obstructions on public property; and repealing Sections 12.16.140 and 12.20.040 of the Lincoln Municipal Code as hitherto existing.

BE IT ORDAINED by the City Council of the City of Lincoln, Nebraska:

Section 1. That Section 12.16.140 of the Lincoln Municipal Code be and hereby is amended to read as follows:

12.16.140. ENFORCEMENT. It shall be the duty of the director, or such person as he may designate, to enforce the provisions of this chapter.

Section 2. That Section 12.20.040 of the Lincoln Municipal Code be and it hereby is amended to read as follows:

12.20.040. EXISTING OBSTRUCTIONS. Any obstruction existing on public property, including the sidewalk space, in violation of subparagraphs (b) and (c) of Section 12.20.030 hereof shall, upon notice to the owner of the abutting property from the director be removed or corrected by said owner, and upon failure or refusal of such owner to comply with said notice to remove or correct, the city may remove such obstruction.

Section 3. That Sections 12.16.140 and 12.20.040 of the Lincoln Municipal Code as hitherto existing be and they are hereby repealed.

Section 4. This ordinance shall take effect and be in force from and after its passage and publication according to law.

Introduced by John K. Selleck
Passed: August 22, 1966
Dean H. Petersen, Mayor
ATTEST: Harold W. Springer, City Clerk
(SEAL)

ORDINANCE NO. 9080

AN ORDINANCE amending Section 2.58.110 of the Lincoln Municipal Code, defining Unclassified Service, and amending Chapter 2.58 by adding a new section to be numbered 2.58.435, prescribing minimum retirement requirements; and repealing Section 2.58.110 of the Lincoln Municipal Code as hitherto existing, and all other ordinances and parts of ordinances in conflict herewith.

BE IT ORDAINED by the City Council of the City of Lincoln, Nebraska:

Section 1. That Section 2.58.110 of the Lincoln Municipal Code is hereby amended to read as follows:

"2.58.110. UNCLASSIFIED SERVICE — WHAT CONSTITUTES. The unclassified service shall consist of:

(a) All officers elected by the people.

(b) The directors or heads of all departments established pursuant to the City Charter.

(c) Members of boards and commissions.

(d) All probationary and temporary employees."

Section 2. That Chapter 2.58 of the Lincoln Municipal Code is hereby amended by adding thereto a new section to be numbered 2.58.435, to read as follows:

"2.58.435. VOLUNTARY RETIREMENT. A fireman or policeman shall be eligible to retire as provided in Section 2.64.010. Any person, other than a fireman or policeman or elected official, who is in the paid service of the City of Lincoln or of the Library Board of the City of Lincoln, who shall have attained the age of sixty-two (62) years, may retire upon his written request approved by the department head, the Personnel Director and the Mayor."

Section 3. That Section 2.58.110 of the Lincoln Municipal Code, as hitherto existing, and all other ordinances and parts of ordinances in conflict herewith be and they are hereby repealed.

Section 4. This ordinance shall take effect and be in force from and after its passage and publication according to law.

INTRODUCED BY
John K. Selleck

Passed: August 22, 1966
Dean H. Peterson, Mayor
ATTEST: Harold W. Springer, City Clerk
(SEAL)

ORDINANCE NO. 9081

AN ORDINANCE amending Section 27.37.030 of the Lincoln Municipal Code, relating to height of buildings; and repealing said Section 27.37.030 of the Lincoln Municipal Code as hitherto existing, and all other ordinances and parts of ordinances in conflict herewith; and declaring an emergency.

BE IT ORDAINED by the City Council of the City of Lincoln, Nebraska:

Section 1. That Section 27.37.030 of the Lincoln Municipal Code be and it hereby is amended to read as follows:

"27.37.030. HEIGHT REGULATIONS. Except as hereinafter provided in Chapter 27.42, buildings shall not exceed two stories or thirty-five (35) feet in height, except a building or portion of a building may be constructed to a height of forty-five (45) feet or three stories, provided all yard requirements are increased two (2) feet for each one (1) foot the building or portion of the building exceeds thirty-five (35) feet in height. The increased yard requirements shall apply only to that portion of the building that exceeds thirty-five (35) feet."

Section 2. That Section 27.37.030 of the Lincoln Municipal Code, as hitherto existing, and all other ordinances and parts of ordinances in conflict herewith be and they are hereby repealed.

Section 3. Whereas an emergency exists, this ordinance shall take effect and be in force from and after its passage and publication.

Introduced by John H. Comstock
Passed: August 22, 1966
Dean H. Petersen, Mayor
ATTEST: Harold W. Springer, City Clerk
(SEAL)

LAST CHANCE!
"Because Their Hearts Were Pure . . ."
"The Secret of the Mine." PLUS . . . Topical Revue
The Gas Light 322 So. 9
thru Aug. 27
Curtain Time 8:30 P.M.
Admission $1.50 Wed. & Thurs. $2 Fri. & Sat.
MELLERDRAMMERS Wed. thru Sat.

HELD OVER

Citizens be calm!
Citizens be calm!
You have only begun to laugh!!!

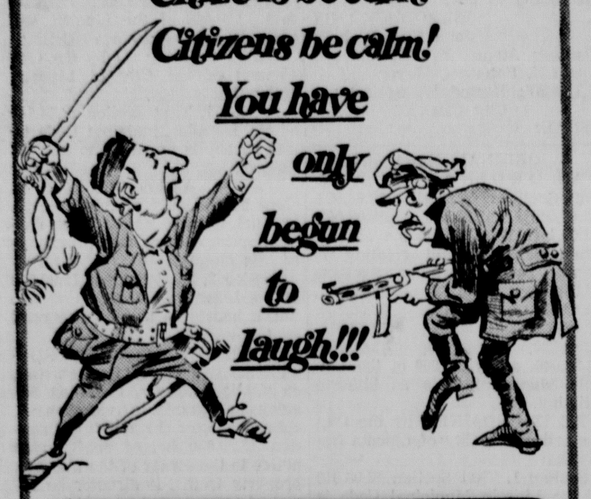

"THE RUSSIANS ARE COMING
THE RUSSIANS ARE COMING"

STARRING CARL REINER
EVA MARIE SAINT
ALAN ARKIN
BRIAN KEITH
JONATHAN WINTERS
THEODORE BIKEL
CO-STARRING TESSIE O'SHEA · BEN BLUE
JOHN PHILLIP LAW · ANDREA DROMM

PANAVISION COLOR

FEATURE TIMES:
1:30 — 4:00
6:30 — 9:00

STATE

Journal-Star Want Ads Bring Results — 477-8902

CLOTHING WINNERS REVEALED

Exhibits in a number of categories were judged Thursday at the Lancaster County Fair. Purple ribbon winners of these homemaking and clothing exhibits were:

CLOTHING

Peasant Apron and Pot Holder

Purple: Cheryl Heidtbrink, Malcolm; Donna Harris, Lincoln; Janet Lindner, Malcolm; Lana Marolf, Waverly; Marilyn Minzel, Lincoln; Beth Swanson, Lincoln; Joyce Tanderup, Lincoln.

Picture

Purple: Janice Williams, Lincoln.

Piece of Furniture

Purple: Judy Broutman, Lincoln; Alice Coleman, Lincoln; Teresa Loseke, Waverly; Kim Schlief, Lincoln.

Draw String Apron & Hand Towel

Purple: Linda Bartzatt, Lincoln; Pamela Carlson, Lincoln; Kathy Dahl, Davey; Pam Ebner, Lincoln; Laure Guyer, Lincoln; Jane Hall, Lincoln; Joanne Morford, Lincoln; Vicki Reese, Rt. 1, Lincoln; Jackie Rohrbaugh, Rt. 7, Lincoln; Marilyn Smith, Lincoln.

Dress Revue

Purple: Musa M. Bish, Lincoln; Lee Ann DeBoer, Adams; Becky Drabant ,Lincoln; Joy Furrer, Rt. 7, Lincoln; Connie Gingery, Lincoln; Cynthia Gossard, Lincoln; Bonnie Huenink, Hickman; Janet Huenink, Hickman; Louan Huenink, Hickman; Kathy Johnson, Lincoln; Jane Kats, Firth; Connie Kroeger, Rebecca Kuster, Roca; Pat Lopour, Lincoln; Cathy Love, Lincoln; Connie Nelson, Bennet; Jeri Nutt, Lincoln; Barbara Perry, Malcolm; Jackie Rohrbaugh, Rt. 7, Lincoln; Susan Smiley, Lincoln; Dee Smith, Lincoln; Marilyn Smith, Lincoln; Sharon Taylor, Rt. 5, Lincoln; Ruth Ann Thompson, Lincoln; Gale Warren, Lincoln; Lisa Warren, Lincoln; Susan Watts, Panama.

Dust Cloth Container

Purple: Debra Bienka, Lincoln; Sue Harrold, Lincoln; Ronnie Lewis, Lincoln; Cheryl Dahlgren, Lincoln; Peggy Eickmeier, Rt. 5, Lincoln; Nancy Hester, Garden Valley; Beth Jernberg, Lincoln; Peggy Keelan, Lincoln; Ronnie Lewis, Lincoln; Diane Sorensen, Lincoln; Gail Smith, Lincoln; Kathy Steele, Lincoln; Karen Walbrecht, Rt. 5, Lincoln.

CLUB BOOTHS

Purple: Axlenuts 4-H Club, Ralph Burd, Rt. 6, Lincoln, Leader; Davey Kennel Club, Rollin Schneider, Davey, Leader; Handy Homemakers, Mrs. L. C. Emery, Lincoln, Leader; Lincoln 49'ers, Walter Spilker, Lincoln, Leader.

FISH KNOT DISPLAY

Purple: Jim Furrer, Lincoln; Steve Harrison, Lincoln.

ROPE BOARD

Purple: Gary King, Bennet; Donna Marshall, Greenwood; Billy Shandera, Ceresco.

MOUNTED HALTER

Purple: Gerald Kennedy, Lincoln; Kenneth Steward, Adams.

CROPS

Grain Sorghum

Purple: Dick Caster, Rt. 1, Lincoln; Larry Caster, Rt. 1, Lincoln; Joe French, Rt. 7, Lincoln; Kendall Hunt, Rt. 8, Lincoln; Kathy Magee, Rt. 8, Lincoln; David Paschold, Firth.

Wheat

Purple: Kendall Hunt, Rt. 8, Lincola.

TREE IDENTIFICATION CONTEST

Purple: Jim Nelson, Lincoln; Dave Paschold, Firth.

WEED AND GRASS IDENTIFICATION

Purple: Dave Paschold, Firth; Cal Paschold, Firth; Gary Lesoing, Hickman.

★ ★ ★ ★

Purple Ribbons Awarded

Exhibits from a number of categories were judged Thursday at the Lancaster County Fair. Purple ribbon winners of these exhibits were:

RABBITS

Breeding Classes

Purple: David Skomer, Lincoln; Connie Walbrecht, Rt. 5, Lincoln; Bruce Walbrecht, Rt. 5, Lincoln.

Large Fryer

Purple: Donna Retherford, Martell, (3); Daryl Skomer, Lincoln; David Skomer, Lincoln, (2).

Pen of Three Rabbits

Purple: Donna Retherford, Martell; Connie Walbrecht, Rt. 5, Lincoln; Steve Werger, Eagle.

POULTRY

Trio of Chicks

Purple: Connie Walbrecht, Rt. 5, Lincoln.

Cockerel

Purple: Mike Shandera, Ceresco.

Pullet

Purple: Teresa Loseke, Waverly; Mike Shandera, Ceresco.

GEESE

Purple: Charles Walbrecht, Rt. 5, Lincoln; Connie Walbrecht, Rt. 5, Lincoln.

HOMEMADE ARTICLE WHICH SAVES MONEY

Purple: Kay Buhrmann, Martell; Jane Bockoven, Lincoln; Sandy DeVore, Lincoln; Jeanne Davis, Garden Valley; Joni Lidolph, Lincoln; Mark Lidolph, Lincoln.

Dress & Coat

Purple: Peggy Eickmeier, Rt. 5, Lincoln; Norma Halling, Cersco; Kay Kroeger, Lincoln.

Beginning Storage

Purple: Peggy Eickmeier, Rt. 5, Lincoln; Shirley Mutchie, Ceresco.

Advanced Storage

Purple: Peggy Eickmeier, Rt. 5, Lincoln.

Pillow

Purple: Janice Williams, Lincoln.

Babysitting Toy

Purple: Pam Burnham, Lincoln; Alice Coleman, Lincoln; Becky Drabant, Lincoln; Linda Darnell, Lincoln; Mary Gossman, Lincoln; Georgia Keim, Walton; Karen Lear, Lincoln; Cindy McGill, Waverly; Jacque Rank, Lincoln; Marilyn Smith, Lincoln; Sandra Velder, Roca; Lisa Warren, Lincoln.

Portfolio—Plan Your Room

Purple: Alice Coleman, Lincoln; Penny Johnson, Lincoln; Jill Sack, Rt. 7, Lincoln.

Step Shelves

Purple: Gail Bargman, Lincoln; Debbie Bettenhausen, Lincoln; Nancy Johnston, Lincoln; Deborah Reisel, Rt. 6, Lincoln; Pamela Stickney, Lincoln; Susan Watts, Panama.

Quick Trick Skirt & Scarf

Purple: Eugenia Brockemeyer, Lincoln; Jenny Drabant, Lincoln; Donna Dienert, Rt. 6, Lincoln; Susan Finnerty, Lincoln; Sherri Kreifels, Bennet; Carol Languis, Adams; Marilyn Minzel, Lincoln; Jeanne Monnier, Raymond; Nancy Norman, Davey; Donna Retherford, Martell; Vicki Reese, Rt. 1, Lincoln; Susan Swanson, Martell; Cindy Swanson, Martell; Gail Smith, Lincoln; Terrie Smith, Lincoln; Pam Stoddard, Lincoln; Peggy Schmidt, Lincoln; Cynthia Winch, Roca.

Accessories

Purple: Peggy Eickmeier, Rt. 5, Lincoln; Rogene Kolder, Rt. 1, Lincoln; Barbara Schafer, Lincoln.

★ ★ ★ ★

County Swine Winners Told

Purple and blue ribbon winners in 4-H swine competition at the Lancaster County fair were:

Berkshire Breeding Gilt: blue, Tommy Sankey, Lincoln; Stan Strauss, Lincoln (2).

Chester White Breeding Gilt: purple, Clayton Maahs, Walton (2); blue, Gary Lesoing, Hickman (2); Tom Lesoing, Hickman (2); Gordon Maahs, Walton (2).

Chester White Breeding Litter: blue, Gordon Maahs, Walton.

Chester White Breeding Litter; blue, Gordon Maahs, Walton.

Chester White Market Hog: blue, Gary Lesoing, Hickman (4); Tom Lesoing, Hickman (4).

Chester White Market Pen: blue, Gary Lesoing, Hickman; Tom Lesoing, Hickman.

Duroc Jersey Breeding Gilt: purple, Greg Crawford, Roca (2); blue, Marc Richardson, Rt. 3, Lincoln (2).

Duroc Jersey Breeding Litter; purple, Greg Crawford, Roca; Marc Richardson, Rt. 3, Lincoln.

Duroc Jersey Market Hog; purple, Greg Crawford, Roca; Marc Richardson, Rt. 3, Lincoln (2); blue, Galen Crawford, Roca; Greg Crawford, Roca (3); Mark Richardson, Rt. 3, Lincoln (2).

Duroc Jersey Market Pen; purple, Marc Richardson, Rt. 3, Lincoln; blue, Greg Crawford, Roca.

Hampshire Breeding Gilt; purple, Jim Maahs, Rt. 7, Lincoln; Mary Maahs, Rt. 7, Lincoln; blue, Jim Maahs, Rt. 7, Lincoln; Mary Maahs, Rt. 7, Lincoln.

Hampshire Market Hog; purple, Mary Maahs, Rt. 7, Lincoln (2); Brad Strauss, Lincoln (2); Stan Strauss, Lincoln; blue, Jim Maahs, Rt. 7, Lincoln (3); Mary Maahs, Rt. 7, Lincoln; Brad Strauss, Lincoln (2); Stan Strauss, Lincoln (2).

Hampshire Market Pen; purple, Mary Maahs, Rt. 7, Lincoln; Brad Strauss, Lincoln; blue, Jim Maahs, Rt. 7, Lincoln; Stan Strauss, Lincoln.

Landrace Breeding Gilt; blue, Albert Hesterman, Walton.

Landrace Market Hog; blue: Albert Hesterman, Walton.

Poland China Breeding Gilt; blue, John Maahs, Rt. 7, Lincoln (2).

Poland China Market Hog; purple, John Maahs, Rt. 7, Lincoln; blue, John Maahs, Rt. 7, Lincoln.

Spotted Poland China Breeding Gilt; blue, Kevin Moormeier, Roca (2).

Spotted Poland China Breeding Litter; Blue, Kevin Moormeier, Roca.

Yorkshore Breeding Gilt; blue, Galen Crawford, Roca (2); Rex Crawford, Roca (2).

Yorkshore Breeding Litter; blue, Galen Crawford, Roca; Rex Crawford, Roca.

Yorkshire Market Hog; purple: Galen Crawford, Roca; Rex Crawford, Roca; blue, Rex Crawford, Roca (2); Galen Crawford, Roca.

Yorkshire Market Pen; blue, Galen Crawford, Roca; Rex Crawford, Roca.

Unclassified Market Pen; blue, Angela Davidson, Rt. 7, Lincoln; Angela Hesterman, Walton (3); John Maahs, Rt. 7, Lincoln; Gale May, Rt. 7, Lincoln (3).

Unclassified Market Pen; blue: Angela Hesterman, Walton; John Maahs, Rt. 7, Lincoln; Gale May, Rt. 7, Lincoln.

Today's Calendar

Friday

Distributive Education Conference, Nebraska Center for Continuing Education.
Sky show, University of Nebraska State Museum, 2:45 p.m.
Children's Zoo, open 10 a.m. to 5 p.m.
Alcoholims Anonymous, 1975 A, 8 p.m.
Good Time Club, Havelock Recreation Hall, 1 p.m.
Nine-Hi Dance, Antelope Pavilion, 7:30 p.m.
Cosmopolitan, Cornhusker, noon.
Lincoln Kiwanis, Lincoln, noon.

Sheep Judging Winners Named

Winners in sheep judging at the Lancaster County Fair include:

Hampshire Breeding Lamb; blue, Greg Perkins, Rt. 5, Lincoln (2).

Hampshire Market Lamb; purple, Bruce Damrow, Roca; Teresa Loseke, Waverly; Kay Munn, Waverly (Res. Champ); Cheryl Retzlaff, Walton; Karen Retzlaff, Walton; blue, Bruce Damrow, Roca (2); Suzanne Loseke, Waverly (3); Teresa Loseke, Waverly (2); Kay Munn, Waverly (2); Lynn Neujahr, Rt. 3, Lincoln (3); Cheryl Retzlaff, Walton; Jodene Huenink, Roca.

Southdown Breeding Ewe: purple, Cheryl Retzlaff, Walton.

Shropshire Market Lamb; blue, Billy Shandera, Ceresco (3).

Southdown Market Lamb; blue, Jodene Huenink, Roca (2); Cheryl Retzlaff, Walton.

Market Lambs—Other Breeds: purple, Karen Retzlaff, Walton (2); Linda Jo May, Rt. 7, Lincoln; blue, Patty Crawford, Bennet (3); Linda May, Hickman; Linda Jo May, Rt. 7, Lincoln (2); Cheryl Retzlaff, Walton; Karen Retzlaff, Walton.

Pen of Three Market Lambs; purple, Kay Munn, Waverly; Karen Retzlaff, Walton; blue, Patty Crawford, Bennet; Bruce Damrow, Roca; Suzanne Loseke, Waverly; Linda Jo May, Rt. 7, Lincoln; Cheryl Retzlaff, Walton; Billy Shandera, Ceresco.

Current Movies

Times Furnished by Theater. Times: a.m. light face; p.m. bold face

LINCOLN

Stuart: 'This Property is Condemned', 1:00, 3:05, 5:15, 7:25, 9:30.

Varsity: 'The Wild Angels' 1:32, 3:32, 5:32, 7:32, 9:32.

Nebraska: 'Around The World Under The Sea', 1:20, 5:15, 9:10. 'Son Of A Gunfighter', 3:12, 7:07.

Joyo: 'Born Free', 7:20, 9:20.

State: 'The Russians Are Coming,' 1:30, 4:00, 6:30, 9:00

Starview: Cartoon, 7:45. 'Lt. Robin Crusol, U.S.N.' 7:52. 'The Sons Of Katie Elder', 9:52. 'The Boy Cried Murder', 11:54.

84th & O: Cartoon, 7:50. 'Sky Divers', 7:57. 'Cue Master', 8:10. 'Cast A Giant Shadow', 8:25. 'Guns Of Navarone', 10:55.

West O: Cartoon, 7:45. 'North By Northwest', 7:55. 'A Patch Of Blue', 10:25. 'House Of The Damned', 12:10.

OMAHA

Indian Hills: 'The Blue Max', 2:00 and 8:00.

Dundee: 'Sound of Music,' 2:00 and 8:00.

Cooper: 'Dr. Zhivago', 8:00.

STUART
140 NO. 13TH ST.
432-1485

STARTS TODAY
DOORS OPEN 12:45
SEVEN ARTS-RAY STARK in association with PARAMOUNT PICTURES present
NATALIE WOOD
THIS PROPERTY IS CONDEMNED

Alva wanted out in the worst way.

CO-STARRING
ROBERT REDFORD · CHARLES BRONSON
WITH MARY BADHAM
PRODUCED BY JOHN HOUSEMAN · DIRECTED BY SYDNEY POLLACK · SCREENPLAY BY FRANCIS FORD COPPOLA, FRED COE and EDITH SOMMER · SUGGESTED BY A ONE ACT PLAY OF TENNESSEE WILLIAMS
TECHNICOLOR®

FREE PARKING for Stuart and Nebraska after 6 p.m. at: Rampark, 12th & P; Auto Park, 13th & Q; State Securities Self Park, 1330 N; Car Park Garage

Nebraska
1144 "P" ST.
432-3126
DOORS OPEN 12:45

STARTING TODAY
DOUBLE FEATURE
ACTION AND ADVENTURE

NOTHING ON EARTH CAN MATCH THIS ADVENTURE!

DAVID McCALLUM your favorite UNCLE
SHIRLEY EATON the Goldfinger Girl
BRIAN KELLY Star of Flipper
LLOYD BRIDGES in his biggest underwater role!

METRO-GOLDWYN-MAYER Presents AN IVAN TORS PRODUCTION
AROUND THE WORLD UNDER THE SEA
starring LLOYD BRIDGES
SHIRLEY EATON · BRIAN KELLY
DAVID McCALLUM
KEENAN WYNN · MARSHALL THOMPSON
GARY MERRILL
Written by ARTHUR WEISS and ART ARTHUR
Produced and Directed by ANDREW MARTON
All the incredible undersea inventions of tomorrow are on the screen today!
In PANAVISION and METROCOLOR

24th and WEST "O" WEST "O" DRIVE-IN THEATRE PHONE 432-8420

A man...a girl... captives in their own worlds... finding escape in each other...

TONITE! OPEN 7 P.M. SHOW 7:45 3 HITS!

A Patch of Blue

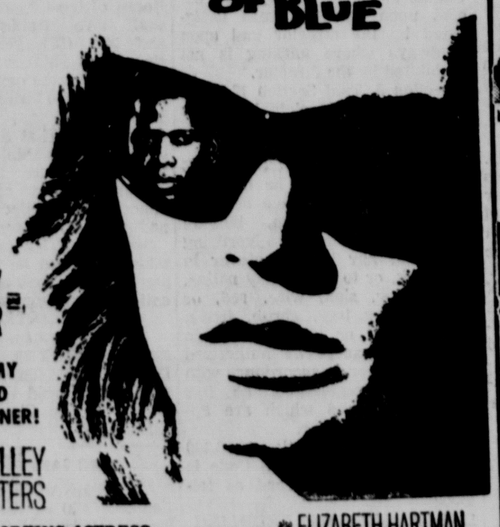

SIDNEY POITIER
ACADEMY AWARD WINNER!
SHELLEY WINTERS
BEST SUPPORTING ACTRESS . . .
ELIZABETH HARTMAN

2ND HIT! SUSPENSE!

breathless, incredible excitement!
CARY GRANT
EVA MARIE SAINT
JAMES MASON
ALFRED HITCHCOCK'S
NORTH BY NORTHWEST
in Vista Vision · TECHNICOLOR

LATE SHOW
House of the Damned
• THRILLS! CHILLS!

THEY HAD HATE AS THEIR IDOL!...
...How They Hated...
AND HOW YOU'LL HATE THEM FOR THEIR WAY OF LIVING!...

This Picture Is Recommended For Adults Only

NANCY SINATRA
PETER FONDA
in AMERICAN INTERNATIONAL'S
THE WILD ANGELS
co-starring
BRUCE DERN
DIANE LADD
MEMBERS OF HELL'S ANGELS OF VENICE, CALIFORNIA
PANAVISION · PATHECOLOR
VARSITY

DANCE
STAR☆LITE BALLROOM
3¼ miles West of Wahoo
AIR CONDITIONED
TEEN DANCE, FRI., AUG. 26
THE FABULOUS RUMBLES
9 to 12:30
Admission $1.50
Boys in Blue Jeans or shorts; Girls in Shorts, Capris, etc. WILL NOT BE ADMITTED TO THIS DANCE!
SAT. AUG. 27 SOLID EIGHT
The Tiny Hill Dance has been cancelled. Due to illness in his family, Tiny has decided to retire. Bobby Layne will play Sept. 24.
Phone 443-3715 or 443-2556 for reservations. We hold reservations until 9 o'clock, Paid reservations until 9:30.

DANCE
TONITE, FRIDAY, AUG .29
PLA-MOR BALLROOM
5 Miles West of Lincoln on Hwy. 6
DICK WICKMAN
477-3180—435-9960—432-8350

PLUS
2ND BIG FEATURE
RUSS TAMBLYN IN

METRO-GOLDWYN-MAYER presents
A LESTER WELCH Production
SON OF A GUNFIGHTER
In CINEMASCOPE & METROCOLOR

IN OMAHA

THE Cooper Indian Hills THEATRE 2 p.m. 8 p.m.
WEST DODGE AT 86TH / 393-5555
THE BLUE MAX
CINEMASCOPE
Color by DeLUXE

Cooper 15TH & DOUGLAS · 346-2858
TONIGHT AT 8 p.m.
WINNER OF 6 ACADEMY AWARDS
METRO-GOLDWYN-MAYER presents A CARLO PONTI PRODUCTION
DAVID LEAN'S FILM OF BORIS PASTERNAK'S
DOCTOR ZHIVAGO
OMAR SHARIF · GERALDINE CHAPLIN · JULIE CHRISTIE · TOM COURTENAY · ALEC GUINNESS · SIOBHAN McKENNA · RALPH RICHARDSON · ROD STEIGER · RITA TUSHINGHAM
ROBERT BOLT · DAVID LEAN

DUNDEE 4952 DODGE ST. · 551-3595 2 p.m. 8 p.m.
WINNER OF 5 Academy Awards including Best Picture
RODGERS and HAMMERSTEIN'S
JULIE ANDREWS
THE SOUND OF MUSIC
Produced in TODD-AO · COLOR by DE LUXE

FOR RESERVATIONS & INFORMATION CALL 432-7571 • STUART LOBBY • 8:30-4:30 MON. THRU FRI.

TONIGHT! 3 HITS!
STARVIEW OUTDOOR THEATER
48th and Vine 466 2471
OPEN 7:00
SHOW AT 7:45

LOOK OUT for FUN! ACTION! ROMANCE!

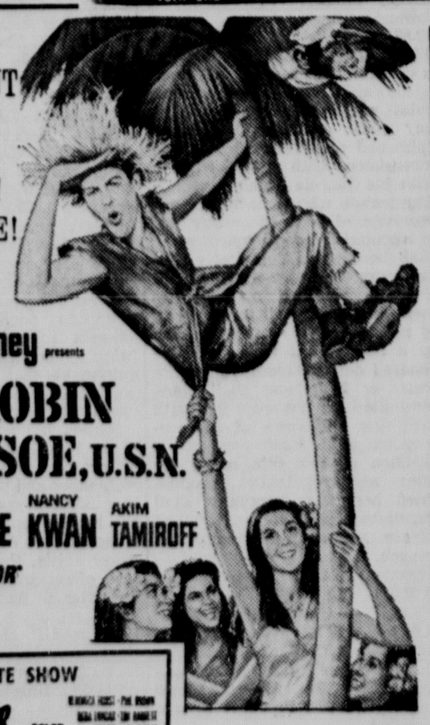

Walt Disney presents
LT. ROBIN CRUSOE, U.S.N.
starring DICK VAN DYKE NANCY KWAN AKIM TAMIROFF
TECHNICOLOR

LATE SHOW
THE BOY CRIED MURDER

2nd BIG HIT!
JOHN WAYNE
DEAN MARTIN
A HAL WALLIS PRODUCTION

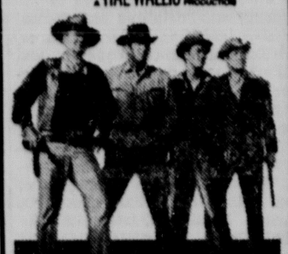

THE SONS OF KATIE ELDER
TECHNICOLOR · PANAVISION
co-starring MARTHA HYER · MICHAEL ANDERSON, JR.

JOYO: NOW THRU WEDNESDAY
BRING THE FAMILY

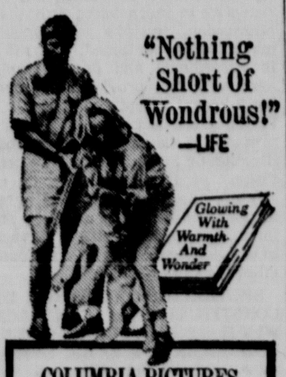

"Nothing Short Of Wondrous!" —LIFE
Glowing With Warmth And Wonder
COLUMBIA PICTURES and CARL FOREMAN present
BORN FREE
Produced by SAM JAFFE and PAUL RADIN
PANAVISION · COLUMBIACOLOR

4 UNIT PROGRAM
84th and "O" DRIVE-IN THEATRE
ENTIRE PROGRAM IN COLOR

BIG JOHN WAYNE —Color—

CAST A GIANT SHADOW
starring KIRK DOUGLAS
SENTA BERGER
co-starring ANGIE DICKINSON · JAMES DONALD · STATHIS GIALLELIS · LUTHER ADLER
AND SPECIAL APPEARANCES BY FRANK SINATRA
YUL BRYNNER AS ASHER
JOHN WAYNE AS THE GENERAL

COLUMBIA PICTURES presents
GREGORY PECK
DAVID NIVEN
ANTHONY QUINN
in CARL FOREMAN'S
THE GUNS OF NAVARONE

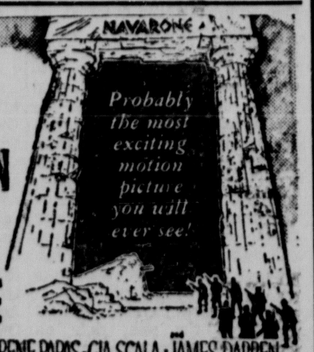

Probably the most exciting motion picture you will ever see!

co-starring STANLEY BAKER · ANTHONY QUAYLE · IRENE PAPAS · GIA SCALA · JAMES DARREN
COLOR and CINEMASCOPE
ALSO TONIGHT
"THE SKYDIVERS"
PLUS
"CUE MASTER"

Church Council Disapproves Of Liquor By Drink Proposal

The Lincoln Council of Churches executive committee Thursday passed overwhelmingly a resolution disapproving of liquor-by-the-drink within Lincoln and urged the measure be defeated should it be placed on the ballot in November.

The 12-man committee garnered 15 votes for the resolution, with two against and two abstentions. The council resolution called for opposition to any increase in the availability of alcohol such as could follow approvement of liquor-by-the drink.

The council's resolution strongly criticised the Lincoln Chamber of Commerce for its efforts to have the issue put on the November ballot. The Chamber has been circulating petitions in Lincoln to put the matter up for a vote.

Sufficient Interest

The Chamber of Commerce has maintained that it will not take a stand on either side of the measure, but that sufficient interest has been shown in the community for it to be placed on the ballot.

Terming the measure "divisive both in the community and in the chamber membership", the resolution lamented the cost of putting such a measure up for a vote and the energies of persons spent promoting or opposing a "matter of doubtful constructive benefit, not beneficial to the city."

Reportedly, the chamber's petitions still lack over 800 names of the 3,376 needed to put the matter on the ballot.

The resolution included three major areas in which the committee felt that liquor-by-the-drink would intensify existing problems. The statement noted the rising spread of alcoholism, the higher rate of alcohol consumption in cities with liquor-by-the-drink laws, and the mounting number of automobile accidents caused by alcohol.

Iowa Statistics

Using Iowa traffic statistics, the statement shows increases in those accidents directly traceable to alcohol, as well as corresponding increases in the total number of accidents and fatalities.

The council also called for a re-examination of bottle club laws, and the location and issuance of liquor licenses. The resolution claimed that the bottle club operation within the city now extends far beyond the original intent of the legislators.

The resolution also urged that more consideration be given by the Nebraska Liquor Control Commission to local decisions concerning the location of establishments selling alcohol.

"Some may presume that liquor-by-the-drink will make Lincoln more attractive to conventions and commercially," the statement said, but that the dollars spent in this way would not be spent for goods and services in Lincoln stores.

The Rev. Carroll Lemon, executive secretary of the Lincoln Council of Churches, emphasized that the resolution spoke only for the organization and not for the individual member churches.

Four Lancaster Farms In Family 100 Years Feted

Four Lancaster county farms were recognized for being 100 years or more old with Ak-Sar-Ben Pioneer Family awards presented at the Lancaster County Fair.

The award winner owners were: Julia May (Wilson) Moore, on a farm that began in 1864 located one mile east of Walton; Woodrow & Lola Wetenkamp, Rt. 7, on a farm acquired by the family in 1864 that is located seven miles east and one half miles north of Lincoln; Miss Catherine Pickel and Mr. and Mrs. Robert Pickle, Rt. 6, their farm is located three and one-half miles west of Emerald and has been in the family since 1866; Harry Borgman, Rt. 6, on a farm that was acquired in 1861 and is located two and one-half miles north of Emerald.

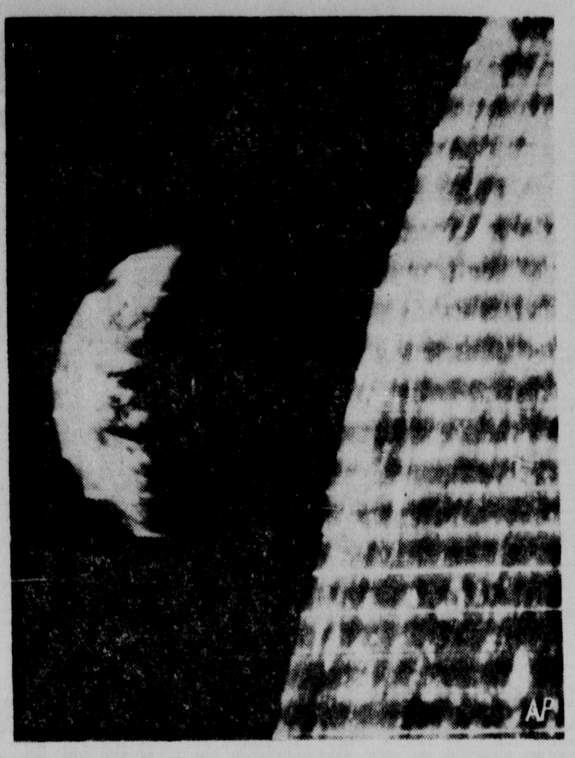

EARTH SEEN FROM MOON

This picture of Earth, made Tuesday by the U.S. Lunar Orbiter, was transmitted back to Earth late Thursday. It was received at the deep space tracking station near Madrid, Spain. Earth is shown in the background, with the U.S. east coast in the upper left, southern Europe toward the dark side and Antarctica at the bottom. The surface of the moon, foreground, right, shows craters.

RECORD BOOK

MARRIAGE LICENSES

John Williams, 646 So. 19th 43
Doris Marie Holland, 646 So. 19th ... 36
Jim Knudtson, 6015 Vine 18
Connie Unger, 8108 Sanborn 18
Gerald Ernest Hoerle, 324 Cornhusker 22
Connie Kay Emry, 817 Plum 19
William Gerald Berberet, 1917 So. 26th 24
Cheryl Navin, 5141 Randolph 22
James Lyle Hoke Jr., 742 So. 27th ... 18
Linda Beth Jackson, 1311 No. 44th .. 19
Marty J. Miller, 2925 No. 59th 26
Cheryl Faden, 891 So. 40th 22
G. Kent Renegar, 4508 Castle Terr. ... 21
Sandra Kinney, Newell, Iowa 19

BIRTHS

Lincoln General Hospital
Daughters

BEZMOROBAINY—Mr. and Mrs. Georgy (Valentina Radzimobsky), 603 N. 28th, August 24.

Bryan Memorial Hospita
Sons

GUNTHER — Mr. and Mrs. Gabriel (Sonja Tessar), Seward, August 25.
LEADER—Mr. and Mrs. Wayne (Helen Schultz), Bennet, August 25.
WILLIAMS—Mr. and Mrs. John (Verda Oldenberg), 2'03 Harrison, August 25.
Daughters
DEBUS—Mr. and Mrs. Gilbert (Sandra Richards), 2914 S. 48th, August 24.

DIVORCES

Petitions filed alleging extreme cruelty:
Patricia L. Downey against Gerald L Downey, married Aug. 6, 1960, in David City; William Stevens against Margaret Etisie Stevens, married Sept. 19, 1964, in Lincoln; Betty Jean Arnold against Lawrence Eugene Arnold, married Aug. 8, 1959, in Broken Bow.
Decrees granted for extreme cruelty: Hattie Hornby from Ralph W. Hornby, married July 10, 1950, in Lincoln; Henrietta H. Ogg from Clement L. Ogg, married Aug. 8, 1953, in Grand Island.

MUNICIPAL COURT

Note: Each defendant pleaded guilty unless otherwise stated. City cases heard by Judge Thomas J. McManus; state cases heard by Judge Richard O. Johnson.

State Cases

SPEEDING—(92-75) Karen S. Therkildsen, Omaha, fined $67; (91-75) Ronald J. Cohn, Omaha, fined $77.
OVERWEIGHT ON AXLES—Donnie R. Coffin, Waverly, fined $60.

Felonies

NO FUND CHECK — Ray Roth, no age or address given, (charged with issuing a $20 no-fund check Feb. 10), pleaded guilty Aug. 12, sentenced to 3 years in the Nebraska Penal Complex by Judge Elmer Scheele.
NO FUND CHECK—Eugene Broekemeier, 21, no address given, (charged with issuing a $45 no-fund check June 3), pleaded guilty Aug. 3, sentenced to from one to three years in the Nebraska Penal Complex by Judge Elmer Scheele.
INSUFFICIENT FUND CHECK—J. R. Shriver, alias Orin R. Shriver Jr., no age or address given, (charged with issuing a $92.65 insufficient fund check Aug. 4, 1965), pleaded innocent July 20, changed plea of guilty Aug. 16, sentenced to 18 months in the Nebraska Penal Complex by Judge Elmer Scheele.

COUNTY COURT

Note: All cases heard by Judge Ralph Slocum.

Misdemeanors

NO LIFE PRESERVERS—Thomas S. Frasier, 22, of Milford, pleaded guilty, fined $10
PETIT LARCENY—Michael J. Dughman, 20, of 939 So. 11th, pleaded innocent July 28, trial held, found guilty, fined $150; Michael Barnhill, 17 of Rt. 3, pleaded guilty Aug. 24, placed on probation for six months; Ronald Barnhill, 18, of Rt. 3, pleaded guilty, placed on probation for six months; Carl R. Lowe 17, of 2942 No. 48th, pleaded innocent, trial set Sept. 21, $200 bond.
OBTAINING MERCHANDISE BY FALSE PRETENSES—Ronald Lobush, 19, of 2520 So. 53rd, pleaded guilty to amended complaint, sentenced to 14 days in jail.

NEW CORPORATIONS

Goodwill Building Corp., Grand Island; Herbert Roeser and Vernon Rice, both of Grand Island; non-profit.
Franklin Jaycees, Franklin; Vernon Duncan, Tyron Johnson, Eugene Blank, Johnson Harrison, George Kleen, Lavern Miller, Kenneth Kohlscheen and Delbert Gooder of Franklin and Leon Deriese of Bloomington; non-profit.
Arlen-Omaha, Inc., Lincoln; Garvin Kiernan, Ray Barr and Arthur Richards, all of New York City; $10,000.
Dean Brothers Lincoln-Mercury, Inc., Lincoln; Guy Dean Jr., Joh Dean and Robert Dean, all of Lincoln; $150,000.
Schinkel Implement Inc., Gibbon; Harry Schinkel, Gladys Schinkel and Ernest Smith, all of Gibbon; $10,000.
West Point Sand and Gravel Co., Wayne; John Einung and Betty Lou Einung, both of Wayne; $100,000.

LIQUOR COMMISSION

Reprimanded Mark and Donna Gude of Fremont, retail package liquor licensees, for selling to a minor.

REAL ESTATE TRANSFERS

(Approximate sale price taken from revenue stamps. Transfers of $10,000 or more.)
Belmont Const. Co. to Ralph Martin Snell & w, L 10, B 48, Lincoln Heights, $12,000.
Peterson Const. Co. to Homer L. Tate & w, L 9, B 6, Southwood, $21,000.
Adin H. Webb & w to Helen L. Mueller Kremlacek, L 12, & pt L 13 Tucker's Addn., $14,500.
Firestone Const. Co. to Clarence Frohlich & w, L 13, B 16, Wedgewood Manor First Addn., $10,000

Medicare Brings Much Red Tape, No Stampede

Washington (AP)—Now nearly two months old, and operating with far fewer bugs than had been feared, the nation's revolutionary medicare program has demonstrated two things:

1. The country's senior citizens are not hypochondriacs straining at the leash to rush to doctors' offices and hospitals.

2. Into whatever field the government advances, it is apt to generate a snowstorm of paperwork.

Warnings that hospitals would be jammed to the point of chaos have proved groundless, a nationwide survey by the Associated Press shows. Latest reports show that admissions have risen only about three per cent, and in many cases occupancy is below capacity. Admissions under medicare thus far total about 700,000.

Red Tape

The chief complaints turned up in the survey are about the forms that must be filled out. Mt. Sinai Hospital in New York City has hired 42 extra clerks at an annual cost of $200,000 to take care of the paperwork. In Sacramento, Calif., Dr. Wayne Pollock, executive director of two large hospitals, commented:

"There is a great love of paperwork on the part of federal bureaucrats. The more pieces of paper, the more they love it."

Social Security headquarters replies that where expenditure of tax money is concerned, careful accounting is necessary. It has sent teams into the field to explain the forms, and recommend simplification where possible.

Grumbling

Grumbling among patients is mostly to the effect that they didn't realize the government is not picking up the whole tab. Glenn Bailey, administrator of Deaconness Hospital in Great Falls, Mont said many patients "don't understand the benefits and particularly are confused with the paperwork. The billings can be a problem. Some forget their ID."

The medicare program, enacted after years of controversy, took effect July 1. It provides (A) hospital care for 19.1 million persons aged 65 and over but they must pay the first $40 of the bill, (B) partial payment of doctors' bills for 17 million persons who signed up to pay $3 a month for this insurance. Under the latter plan, 80% of the doctor's bill after the first $50 is paid by the government.

President Johnson, needling prophets of chaos, said last Friday that prior to July 1 the government organized "a round-the-clock crisis center to receive the flood of complaints that were forcast . . . But there was no crisis for the crisis center to meet."

Spurs Desegregation

Medicare has been a potent spur to desegregation in hospitals. To qualify, hospitals must comply with the civil rights act of 1964. Social Security says 6,000 hospitals with 96% of all hospital beds have qualified.

A majority of hospitals in the Deep South have met the test, said Douglass M. Richard, regional representative of the Bureau of Health Insurance for Alabama, Florida, Georgia, Mississippi, North Carolina, South Carolina and Tennessee.

He said that of 1,174 hospitals in these seven states, 964 have applied to take part in medicare, and 781 are now participating.

Rusk Favors Staying In U.N. Even With China

Washington (AP) — Secretary of State Dean Rusk said Thursday he would favor the United States remaining in the United Nations if Communist China is admitted to the world body. But he doubted Peking would get a U.N. seat.

Rusk gave this response to Sen. Leverett Saltonstall, R-Mass., when asked at a Senate preparedness subcommittee hearing whether the United States should quit the U.N. "if we were voted down" in the effort to keep out Red China.

Duke Joins Mother

Munich, Germany (UPI)—The duke of Edinburgh flew here from Scotland to accompany his mother, Princess Alice of Greece, to Athens where she will enter a hospital, a spokesman reported.

DEATHS AND FUNERALS

CHRISTENSEN—Gary Lee, 2, son of Mr. and Mrs. Loren D. of 6830 Cleveland, died Tuesday.
Services: 10:30 a.m. Friday, graveside, Lincoln Memorial. **Roper & Sons',** 4300 O. The Rev. Carl Burkhardt Jr.

PIERCE — Harold R., 67, 741 Skyway, died Tuesday in Omaha.
Services: 2 p.m. Friday, **Roper & Sons',** 4300 O. Memorials to heart fund. Masonic Services at graveside by Liberty Lodge 300 Rev. Dallas Gibson. Burial: Lincoln Memorial Park. Pallbearers: Edward J. Nelsen, Robert W Hadfield, Donald E. Cary, Joseph L. Owens, James P. Vance, Willard E. Jones.

STONEMAN—Dr. Merle Arden, 59, of 3427 Washington, died Thursday. Former professor of school administration and elementary education at the University of Nebraska. Member of Christ Methodist Church, Akron Masonic Lodge, Scottish Rite, Phi Delta Kappa, Knife and Fork Club. Survivors: wife, Lucille; son, Dean L. of Lincoln; daughter, Mrs. Anne S. Hruby of Ames, Ia.; brothers, Lyle of Lincoln, Marvin of Berwin Ill., Eldyn of Silver Springs, Md.; sister, Mrs. Vivian Schwier of Lincoln; seven granddaughters. **Roper and Sons',** 4300 O. Memorials to Cancer Fund.

OUT OF TOWN

ARCHERD—Frederic Stanton, 66, died Aug. 16. in Washington, D.C.
Memorial Services: 11 a.m. Saturday at the First Presbyterian Church Chapel. Memorials to favorite charity. Rev. Francis Belote. **Roper & Sons',** 4300 O.

CATLETT—Mrs. Leona, 75, Shubert. Survivors: sons, Ralph of Lawrence, Kan., Don of Falls City, Lowell of Peru; daughters, Mrs. Lee Slagle of Shubert, Mrs. Elma Nichols of Shubert; two brothers; three sisters; 32 grandchildren; 24 great-grandchildren.
Services: 10:30 a.m. Saturday, Shubert Christian. The Rev Ward Merritt.

ELAM — Mrs. Richard D. Sr. (Janice Mary), 22, rural Wahoo, died Tuesday.
Services: 10:30 a.m. Friday in **Wadlow's,** 1225 L. Dr. Harold Sandall. Burial: Lincoln Memorial.

ELAM—Richard Dale Jr., 2, and Debbra Jean, 4, children of Richard D. Elam Sr., rural Wahoo died Tuesday.
Services: 10:30 a.m. Friday, **Wadlow's,** 1225 L. Dr. Harold Sandall. Burial: Lincoln Memorial.

HENDRYCH—Mrs. Jerry A., 52, of Exeter, died Tuesday in Friend.
Services: 2 p.m. Saturday at Milligan Auditorium. Rev. Ernest Horner. Burial: Milligan. **Kotas Funeral Home,** Milligan.

TEGELER—Fred A., 80, St. Joseph, Mo., died Aug. 23. He was a resident of St. Joseph since 1931. Retired from the CB&Q. Survivors: wife, Senova of St. Joseph; son, F. A. of San Rafael, Calif.; daughters, Mrs. Mabel Brahler of St. Joseph, Mrs. Mary Riddle of St. Joseph; stepbrother, Leo Stueber of Lincoln; stepsister, Mrs. Harold Towne of Waupum, Wis.; eight grandchildren; several nieces and nephews.
Services: 1:30 p.m. Friday, Meierhoffer-Fleeman's, St. Joseph. The Rev. J. Wilbur Curry.

WILLIAMS—Rita Kay, 18, Memphis, died Tuesday.
Services: 2 p.m. Friday, **Marcy's,** Ashland. Burial: Ashland.

No Big TV & Radio Repair Bills
TV Calls $2.95
Color TV Calls $4.95
PICTURE TUBES ..... 1/2 price
Factory Guarantee
EARL WAY ECONOMY TV
Graduate Electronics Technician
17 Years Experience
2232 "R" St. Ph: 475-1313

French Ship In Egypt

Alexandria, U.A.R. (UPI—The frigate L'Alsacien became the first French warship to visit Egypt since the Anglo-Franco-Israeli invasion 10 years ago.

SAVE . . .
. MONEY
. TROUBLE
. TAX
NEW CAR OR TRUCK LEASE PLAN
Call for Details
NOVO LEASING
4949 O ST.
Phone 489-6222

EVERY NIGHT
Through Sept. 3rd.
the
unbelievably great
DAWN SISTERS
Black Coach SUPPER CLUB
Arapahoe at 10th St. Lincoln, Nebr.

Radio, TV Programs

Channels Seen In Lincoln

3 KMTV Omaha | 7 KETV Omaha
6 WOW Omaha | 10 KOLN Lincoln
12 KUON Lincoln

MORNING TV

6:30 6 Summer Semester
6:45 10 Cartoon Party—Child.
6:55 7 Thought for Day—Rel.
7:00 3 Today—Variety Show
6 Social Security (Fri.)
7 Farm Topics—Discuss.
10 Morning Show—Var.
7:15 6 American Work (Fri.)
7:30 6 Mike Wallace News
7 Homestead USA (Fri.)
8:00 6 10 Capt. Kangaroo-Chi
7 Ben Casey—Drama
9:00 C 3 Eye Guess: Cullen
C 6 Jack LaLanne Program
7 King Odie—Cartoons
10 Romper Room School
9:15 7 Casper Ghost Show
9:25 3 NBC News: Vanocur
9:30 3 Concentration—Quiz
6 McCoys (Mon., Fri.)
C 6 Martha's Kitchen (Thu
7 Romper Room School
9:50 10 Accent: Rita Show
10:00 C 3 Chain Letter: Murray
6 10 Andy of Mayberry
7 Super Market Sweep
10:30 C 3 Showdown: Pyne
6 Dick Van Dyke Show
7 Dating Game—Quiz
10 World Turns—Drama
11:00 C 3 Jeopardy: Fleming
6 10 Love of Life—Drama
7 Donna Reed—Comedy
11:25 6 Doctor House Call
10 CBS News: Trout
11:30 C 3 Swingin' Country
6 10 Search Tomorrow
7 Father Knows Best
11:45 6 10 Guiding Light—Dra.
11:55 3 NBC News: Newman

AFTERNOON TV

12:00 C 3 6 Noon Edition
p.m. 7 Merv Griffin—Variety
10 RFD: John Ludwig
12:30 C 3 Conversation: Olson
12:30 6 World T... Drama
12:55 3 NBC Re... Kalber
1:00 C 3 Days of Our Lives
6 10 Password—Quiz
1:30 3 Doctors—Serial
C 6 10 Houseparty—Variety
7 A Time For Us—Serial
1:55 7 Women News: Saunders
2:00 C 3 Another World-Drama
6 10 To Tell Truth
7 General Hospital
2:25 6 10 CBS News: Edwards
2:30 C 3 You Don't Say—Quiz
6 10 Edge of Night
7 The Nurses—Serial
3:00 C 3 Match Game—Quiz
6 10 Secret Storm—Drama
7 Dark Shadows—Serial
3:25 3 NBC News—Dickerson
3:30 C 3 Let's Make A Deal
6 Mike Douglas—Variety
Co-host: Robert Cummings
7 Where Action Is
10 Cartoon Corral
3:55 C 3 Cartoons—Children
4:00 7 Movies:
Fri.—'Masterson of Kansas' Indians take cattlemen's grazing lands: Nancy Gates, George Montgomery ('54)
12 Local Issue (Fri.)
4:30 C 3 Best Cartoon (W.,F.)
C 10 Woodpecker (Fri.)
12 Outdoors (Tue., Fri.)
4:45 12 Friendly Giant
5:00 3 Superman (M.,W.,F.)
6 Leave It to Beaver
10 Rifleman —Western
12 Freshman English
5:30 C 3 Huntley-Brinkley
C 6 10 CBS News: Cronkite
7 ABC News: Jennings
12 What's New—Child.
5:45 C 7 News, Weather—Live

FRIDAY EVENING TV

6:00 News (All but 7 12)
p.m. 7 Rifleman—Western (R)
12 Science Reporter
New Javelin rocket station
6:30 3 The Deputy—Western
Citizens upset when Clay closes leading industry
6 10 Wild, Wild West
Someone uses puppets to try to murder all Supreme Court Justices in America
7 Flintstones—Comedy
C Fred jealous of Wilma's former boy-friend (30m)
12 Rails West: Manley
7:00 3 John Hlavacek Report
C News analyst Hlavacek examines his recent trip to eight African nations (30m)
7 Summer Fun—Comedy
C In 1800s, Capt. Kidd's grandson sets sail: Basil Rathbone, Keenan Wynn (30m)
12 U.S.A.—Novel
Roth's 'Goodby Columbus'
7:30 3 Sing Along With Mitch
C Theme songs from vaudeville, Broadway, movies
6 10 Hogan's Heroes
C Nazi Inspector General unexpectedly visits Stalag 13
7 Addams Family-Comedy
Gomez calls elite doctor (Marty Ingals) for pet lion
12 A Dancer's World
Modern dancing: Martha Graham directs her troupe
8:00 6 10 Gomer Pyle—Comedy
C Carter bets he can get Gomer date with camp queen
7 Honey West—Mystery
To test security: Honey tries to steal jade jewelry
12 Guy de Maupassant
Tale of ill-matched love
8:30 3 Omaha Fashion Show
C Teens' swinging fashions
6 10 NFL Pro Football
C Baltimore at Cleveland (break for news at 10 p.m.)
7 Farmer's Daughter
C Glen upset when Katy dislikes wife of his best pal
9:00 3 Man from U.N.C.L.E.
C Young Grand Duchess of a tiny country threatened by mafia-type thugs (60m)
7 Country Star-Time
Western music review(60m)
12 Festival of Arts
Minneapolis Symphony plays Tchaikovsky and Moniuszko
10:00 News (All stations)
10:15 7 Movie—'My 6 Convicts' Prison psychiatrist experiments with tough cons: Gilbert Roland, John Beal
10:30 C 3 Johnny Carson Show
11:15 10 Merv Griffin Show
Jazz pianist Erroll Garner
11:30 6 Movie—'Born Reckless' Blonde beauty teams up with rodeo rider: Mamie Van Doren, Jeff Richards
11:45 7 Movie—'Week-end for 3' Comedy: guest stays too long: Jane Wyatt ('41,75m)
12:00 C 3 Late Edition of News
1:00 10 Tomorrow's Reports

RADIO

EDITORS NOTE: Radio programs for the entire week are carried in the Sunday and Monday morning papers. Following listing shows station call letters, position on dial, network, and town.)

LOCAL RADIO

KFAB (1110:NBC)—Omaha
KFOR (1240:ABC)—Lincoln
KLIN (1400)—Lincoln
KLMS (1480:MBS)—Lincoln
KLOL (1550:D)—Lincoln
WOW (590:CBS)—Omaha

FM RADIO

KFAB-FM (99.9mc)—Omaha
KFMQ-FM (95.3mc)—Lincoln
KWHG-FM (106.3mc)—Lincoln
KQAL-FM (94.1mc)—Omaha
KWBE-FM (92.9mc)—Beatrice
WOW-FM (92.3mc)—Omaha

Special Features

FRIDAY
12:15 p.m. Farm Notebook: KLOL. Bill Morris hosts page 1.
8:00 p.m. Classical Hour: KFMQ. Boilclieu's 'Hap Concerto'

YOU'LL SEE STARS AT
GRAND ISLAND NEBRASKA CHANNEL 11 KGIN-TV
KOLN-TV CHANNEL 10 LINCOLN NEBRASKA
Tall Tower Dedication

FREE FUN FOR ALL THE FAMILY
Channels 10 and 11 invite you to bring the whole family to their big Tall Tower Dedication show . . . live at Beaver Crossing Nebraska, Saturday August 27 at 2:00 p.m. Just take Interstate 80 West and exit at the Goehner interchange.

Stock Prices Fall After Early Rally

New York (AP)—The stock market recovery faltered Thursday early in its second session and stocks took another sharp loss. Trading was moderate.

The Dow Jones industrial average sank 7.18 to 792.37, reversing an advance which saw it rise 3.90 to 803.45 in the first half hour. It was the eighth decline in nine sessions.

Volume was 6.76 million shares compared with 7.05 million Wednesday.

Glamor stocks paced the early rally and were the most prominent losers on the decline.

Analysts saw the action as purely technical, lacking any outstanding news to account either for the early rise or the later decline.

To speculators who figured that Wednesday was the temporary bottom of a long decline, Thursday's action was a mighty bear trap which closed its jaws with a resounding clack.

Xerox, one of the darlings of the investment funds, sold as high as 200⅜ Thursday but closed at 184⅛ for a loss of 15⅝.

It was a grievous day for the once high-flyiihg glamor stocks. Fairchild Camera fell 11¾ to 191¼, Polaroid 9⅜ to 153⅛ and Texas Instruments 4⅜ to 128¾.

"There is still no clear-cut bottom visible," said Bache & Co.

Even before the session began with its rosy glow of advancing prices, L.O. Hooper of W.E. Hutton said.

"To buy for a rally in a bear market is much like selling short for a turn in a bull market. It may work, but the risk is large in relation to the profit potential."

Indicator Digest, in an advisory dated Aug. 23, said: "The primary bear market will go on and it is a vicious one."

Of 1,424 issues traded on the New York Stock Exchange, 889 fell and 310 rose. New lows for the year totaled 203. The two new highs were Magnavox and Procter and Gamble.

The Associated Press average of 60 stocks fell 2.7 to 284.4 with industrials off 3.9, rails off 1.9 and utilities off .6.

Prices fell sharply on the American Stock Exchange after a weak early rise vanished.

Corporate and U.S. government bonds declined.

EVERYBODY'S MONEY:

Political Promises Termed Important Factor In Riots

By Merryle S. Rukeyser

MERRYLE S. RUKEYSER Truism Dramatized

Satisfaction in this life is the ratio between what you expect and what you get.

This truism was dramatized in the recent colloquy before the Senate subcommittee dealing with the crisis in American cities between Attorney General Nicholas Katzenbach and his exchief and one-time principal sponsor, Sen. Robert Kennedy of New York.

In diagnosing the causes of riots, an important causal factor has been the building of castles in the air by the administration in its widely ballyhooed war against poverty. Unfortunately, the political blue sky has created the impression that the economic millenium was just around the corner. Now President Johnson and Vice President Humphrey, reaping the whirlwind, are properly plumping for respect for law and order.

This writer and the American management philosophy have faith in the capacity for improvement in levels of material wellbeing. But the process of progress is accelerated by a sense of individual responsibility and self help. It is enervating and destructive for vote hungry politicians to encourage people to infer that better living can be provided overnight by passing new laws and by federal subsidies.

The giant strides in living standards have stemmed from the fruits of the creative mind in science, invention and engineering. Tangible progress is implemented by the developments of process engineers, managers of improved technology, by the increasing investment of savings in mechanized and automated labor-aiding tools of production, by new inventions, and by the genius of the managing directors of business.

Mostly Unproductive

It is high time to reaffirm the truism that government is for the most part unproductive overhead, and not a producer of real wealth. Its power is largely redistribution of wealth through robbing Peter to pay Paul.

It is regrettable that when the President and the Vice President are trying to calm down the desire to riot that the attorney general should testify that some "unpredictable event" could touch off riots in 30 to 40 cities. Such loose talk is analogous to pointing out that any nut could start trouble in a theater by yelling "fire."

It is also gratuitous for the attorney general to ascribe past riots to poverty and despair and not to Communists or other agitators. Certainly at the plateau of a long economic boom, existing poverty, however regrettable, is not greater than before. The more dynamic and changing factor of despair may indeed reflect the frustration of unsophisticated persons who took at face value the promises of politicians in party platforms and self serving speeches.

Sen. Kennedy further stirred up the fervent by indicating that the Johnson administration has no program for dealing with the ills of the cities. Certainly mere personal ambition for greater political preferment is no excuse for playing fast and loose with the welfare of the American people.

The issue is not whether we are prosperous enough or whether our living standards are high enough. Dynamic business statesmen, with a sense of reality, are forever seeking to promote higher sights in respect to American living standards. The legitimate ambition of employes is continuously to get more and better goods in exchange for a week's work.

Obviously, if there were no slums, no unemployment, no racial bias or other imperfections on the national horizon, it would be more difficult for local personalities and others in the "conflict business" to fan discontent.

The constructive management philosophy is to do better tomorrow what we are doing well today.

Poverty and affluence are relative terms. What is deemed intolerable in this country for those at the bottom of the economic heap would represent a big rise in living standards in an underdeveloped nation such as India.

While in a free society there should be flexibility in public expressions and in the right to petition, it is important to identify the sources of demands and to determine the sincerity of those stating positions. Those in the "conflict business" have no special rights to be chronic trouble makers. Obviously if there were no troubled waters, they couldn't find them to fish in.

(Mr. Rukeyser will be pleased to receive inquiries from readers with stamped self-addressed envelopes concerning their financial problems in care of The Lincoln Star. Questions of general interest will be answered in the column. Others, to the extent time permits, will be handled by mail.)

35% Loup River Canal Repaired

Columbus (AP) — Chief hydraulic engineer Royal Clark of the Loup River Public Power District said Thursday limited diversion of Loup Riv-flood-damaged canal system will begin within a few days.

He said repair work on the canal was about 35% completed as of Wednesday.

The canal system suffered an estimated $590,000 in damages in the Aug. 12 flooding of the Loup and Cedar Rivers.

Clark noted that repair work was being expedited because of the urgent water need of the Nebraska Public Power System's hydro electric power generating plant, all but idle since the flood.

Earth moving equipment from five construction companies was being used to repair the nine separate breaks in dikes or canal banks in the area of the headworks, about six miles southwest of Genoa.

OMAHA FEEDS AND HAY

Alfalfa: No. 1, new crop, $25; No. 2, $20.

Wheat feeds: Bran $50, shorts $54.

Feeding tankage: 60% protein $130.50; meat scraps $122.50; bone meal $90.

Soybean meal: 44% protein, sacked, new process, $107.50.

Alfalfa meal: 17% dehydrated, sacked $50.

Linseed oil meal: Oil process $93.50.

Steam rolled oats: $77; pulverized oats $56.

N Y Stock Exchange

NEW YORK (UPI)—

	Sales(hds)	High	Low	Close	Chg.
—AA—					
AbexCp 1.60	11	29½	29	29	— ⅝
AcmeMk 2g	7	44¼	43½	43½	— ½
Adresso 1.40	49	60½	56¾	56¾	—2¾
Admiral .50	278	48¼	44	44	—3⅞
Air Prod .20	44	32¼	31⅛	31⅛	— ⅝
Air Red 2.50	36	58⅛	57¼	57¼	+ ⅛
Alcan Al .90	96	29½	28¾	29	— ¼
AllegCp .10d	13	9	8⅞	8⅞	+ ⅛
AlLudSt 2.20	13	47¼	46⅝	47	
AllegPr 1.14	34	23⅜	23	23	— ¼
AlldCh 1.90g	214	36	35⅜	35½	— ⅝
AlliedSt 1.32	21	28½	28⅛	28⅛	
Allis Chl .75	111	25½	24⅝	24½	— ¾
Alcoa 1.60	81	74⅝	72¾	73	—1⅝
Amerad 2.80	56	72⅞	72	72	— ¼
AmAirln 1¼	135	65¾	63⅛	63⅛	—2
A Brest 1.60	38	77¼	75	75	—2½
Am Can 2.20	231	49⅞	49	49¼	— ½
AmConsu 1a	9	14	13½	13⅝	+ ⅛
AmCyan 1¼	109	36	35¼	35¼	— ½
AmElec 1.32	81	34¼	33½	33⅞	
Am Exp Co	24	32	31	31	— ½
AHom 1.80a	54	64⅝	63¾	63⅞	— ½
AMaghF .90	119	15⅜	14⅞	15	— ⅛
AMetCl 1.90	42	42	40⅞	40⅞	—⅝
Amer Motor	157	9⅜	9	9	— ⅜
A Nt Gs 1.80	63	36	35⅝	35⅝	— ⅝
Am Smelt 3	45	56¼	55⅛	55⅛	— ⅝
Am Stand 1	75	16⅛	16	16	— ¼
A Sugar 1.40	13	25¾	25¼	25¼	— ½
AmT&T 2.20	665	52⅜	51⅛	51⅜	— ¼
Am Tob 1.80	118	31½	31	31	
A Zinc 1.40a	5	22½	22¼	22½	+ ¼
Ametek 1	6	24	23¼	24	+ ⅛
Ampex Cp	248	23½	22⅛	22⅜	— ¾
Amsted 2.20	10	43	42¼	42⅜	— ½
Anacnda 3a	173	68¾	67	67	—⅝
ArchDn 1.60	7	38⅛	38	38	— ¼
ArizPSv .92	41	25⅝	24¾	25	— ⅛
Armco Stl 3	96	50⅞	50	50⅛	— ⅜
Armur 1.60g	49	35	33	33¼	—1½
Arm Ck 1.20	43	49½	48½	48½	— ½
Ashlnd Oil 1	29	28¼	27¼	27¼	—⅞
Assolnv 1.40	12	21¼	21	21	
Atchisn 1.60	126	29½	28½	28⅝	— ½
Atl CstLn 3a	4	65	64⅝	64⅝	
AtlRich 2.80	19	83¼	82¼	82¼	— ¾
Atlas Corp	153	3⅜	3¼	3¼	— ⅛
Avco Corp 1	98	23⅜	22½	22⅝	—¼
—B—					
BaltGE 1.44	15	31⅞	31⅜	31½	+ ¼
BangSgr .10d	12	25½	25	25	—½
BasicInc .80	8	14½	1;	14½	+ ½
Bath Ir 1.40	4	34¼	34	34	— ⅛
Beat Fd 1½	13	46	45⅞	46	+ ⅛
Beaunit .75	31	17¼	17	17	—½
BeckmI .37d	130	52¼	48½	48½	—2⅞
Beech A .80	26	29⅞	28	28	—1½
BeechN 1.40	7	55½	55	55½	+ ⅛
Bendix 2.40	29	68⅜	67	67	— ⅝
Bendix wi	4	34¼	33¾	33¾	— ⅛
Beth Stl 1½	202	30¾	30	30⅛	— ¼
BlawKx 1.40	15	25⅝	25	25¼	+ ¼
Bliss E W 1	24	16⅞	16¾	16¾	
Boeing 1.20	236	59	56¾	56⅞	—1⅛
BoiseCas .25	14	24⅞	24½	24⅞	
Borden 1.20	61	34⅞	33⅝	33⅝	+ ⅜
BorgWr 2.20	64	41¼	40¼	40¼	— ⅝
Bost Ed 1.76	9	36⅞	36⅝	36⅝	— ⅜
Bris My 1.60	29	94	93½	98⅞	+ ⅜
Br Shoe 2.10	1	49¼	49¼	49¼	
Brunswick	186	7⅞	7⅝	7¾	
BucyEr 1.60	112	26½	24⅝	24—3	1¼
Budd Co .80	66	15½	14¾	14¾	— ⅜
BullardC .60	30	21½	19⅞	19⅞	— ⅜
Burlind 1.20	43	34¼	33¼	33⅜	
Burroughs 1	702	82⅜	76	76	—5½
—C—					
Calif Pack 1	27	24¼	23¾	23¾	— ⅛
CalHcla 1.20	56	38	35	35½	—2¾O
CamplSp 1	41	27¾	27¼	27¼	— ⅜
CanDryCp 1	14	26¼	25¾	25¾	+ ¼
CnPac 2.85d	6	53	52¼	52¼	— ½
CaroPL 1.28	31	42⅞	42¼	42⅜	— ⅛
CarolTel .60	2	17⅛	17⅜	17¼	— ¼
Carrier 1.60	29	64⅞	62	62	—2⅞
CartrW .40a	52	12⅜	G¼	1½	
Case(JI) Co	55	25⅜	23½	23⅝	— ⅞
CaterTr 1.20	115	37¾	36⅞	37⅛	
Celanese 2	93	63¼	61	61	—2½
Cn Soya 1.40	18	56⅛	55¼	55⅞	—¾
CertTd 1.60g	169	35¼	34⅜	34⅛	—1¼
Certain-t .80	37	14	13¾	13¾	— ⅛
Cessna 1.40	31	40¼	39	39	—1
C F & I .25d	52	13¼	12⅞	12⅞	— ⅛
Cham P 1.30	34	30	29	29	—1⅛
ChmSPI 2.20	8	38⅝	37⅞	38¼	— ¼
Ches Ohio 4	44	63⅝	62⅝	63	+ ⅜
Chi NoWst 4	106	92⅜	85½	86¼	—5⅜
Chi RI&Pac	2	22	22	22	+ ⅛
C F & I .25d	52	13¼	12⅞	12⅞	— ⅛
Cham P 1.30	34	30	29	29	—1⅛
ChmSPI 2.20	8	38⅝	37⅞	38¼	— ¼
Ches Ohio 4	44	63⅝	62⅝	63	+ ⅜
ChMSP&P 1	96	40¾	37	37¼	—2
Chi NoWst 4	106	92⅜	85½	86¼	—5⅜
Chi RI&Pac	2	22	22	22	+ ⅛
ChrisCrft 5k	15	18⅛	17⅜	17⅜	— ¼
Chrysler 2	858	36½	35¼	35¾	+ ¼
Cin Gas 1.10	16	24⅝	24¼	24¼	
CIT Fin 1.60	76	25	24⅝	24⅞	+ ⅛
CitiesSv 1.60	207	50	48¾	48⅝	—1¼
CleveEl 1.68	37	36	35½	35¾	+ ⅛
Clevite 2.10	5	41¼	40¾	40¾	— ⅛
CocaCol 1.90	33	75¾	74⅛	75¼	— ⅛
ColgatePP .90	56	24⅞	24¼	24⅜	— ⅜
Collins R .60	511	69¾	65⅝	66⅝	—2¼
Col IntG 1.40	5	29⅛	29⅝	29¾	— ⅛
C B S 1.20	96	55¾	54	54	—2
Col Gas 1.36	44	25¼	25	25¼	+ ¼
Com Cr 1.80	46	25¾	25⅛	25⅜	+ ⅛
ComSiv 1.20	53	43⅞	41	41	—3
ComwEdis 2	44	44⅜	434	44	+ ¼
Com Sat Cp	60	49	47⅛	47⅛	— ⅜
ConsEd 1.80	321	33¾	32½	32½	— ⅝
ConsFd 1.20	20	43¼	42¼	42¼	— ⅝
ConsNG 2.70	23	56	55	55	—1
Cons Coal 2	350	66⅜	65⅜	65⅜	— ¾
Containr 1.30	45	31¼	30½	30½	— ½
Cont Air .80	161	72	67⅜	67⅜	—3⅞
ContBk 2.20	5	39½	39	39	
ConCan 2.85	42	62	61½	61½	
ContMot .40	26	16⅜	15⅝	15⅝	— ⅛
ContOil 2.40a	34	58⅜	58	58	— ½
Contrl Data	322	36	33¾	33¾	—1⅝
CooperInd 2	15	51½	50	50	—1¼
CornPd 1.60	281	40¼	39	39	— ½
Crane 1.60	10	38⅜	37¼	37½	— ⅝
CrownZel 2	28	43⅞	43⅛	43⅝	+ ¼
Crucibl 1.20	23	24	23½	23½	
Cudahy Co	16	6¾	6⅝	6⅝	+ ⅛
ssub wtl 1	PB	2	Sending	8	
Curtiss Wr 1	63	21	20¼	20¼	+ ½
—D—					
DanaCrp 2.20	2	42	41¾	42	+ ⅞
Dan R 1.20g	96	25¾	25	25¼	
DaycoCp .50	6	21⅝	21¼	21¼	— ¼
DayPLt 1.32	6	27⅜	27⅛	27⅛	— ¼
Deere 1.60a	77	64½	63	63¼	—1⅝
DelHud 1.40	22	30½	30¼	30¼	— ⅛
DetEdis 1.40	32	29⅛	29½	29½	
Dia Alk 1.10	21	34¼	32⅝	32⅝	— ¾
DianaStrs 3i	4	9½	9½	9½	
Diners .50g	21	19½	19	19	—⅜
Distill Sea 1	32	27⅝	27	27¼	— ⅜
DrPeppr .90	12	28⅜	27⅝	27⅝	—1⅛
Douglas 1g	183	55⅞	53	53	—2½
DowChem 2	49	67½	67	67⅛	— ⅛
Dresser 1¼	72	28⅛	26⅞	27¼	— ¾
Duke P 1.20	16	38¼	37⅝	38⅛	+ ⅛
DuPont 3¾d	112	172¾	168¼	168½	—3¾
DuqneLt 1½	34	29⅞	29⅛	29⅛	—⅜
—E—					
EastAir .30d	602	80⅜	75	75	—3⅞
EastSStl .90	8	14½	14¼	14½	— ⅛
EKodak 1.60	169	121⅜	118¼	119¼	—1½
Eaton Y 1¼	39	26⅜	25¾	25¾	
ElPasoNG 1	65	18¼	18	18⅛	
Eltra 1.60a	54	48½	47¼	47¼	— ¼
End Johnsn	2	21¾	21½	21½	— ¼
Erie Lackw	33	8⅜	8	8	—⅜
EssexW 1.20	18	43½	42⅛	42½	—1⅛
Ex Cell O 2	21	45½	44½	44½	— ⅝
—F—					
Fair CI .50b	540	204⅜	191	191¼	—11¾
FairHlr .15d	69	14½	14	14¼	— ⅛
Fairmont 1	4	16⅞	16¾	16¾	+ ½
FdMog 1.80	9	31¼	30¾	31⅛	+ ½
Ferro C 1.20	25	26⅞	26⅜	26⅜	— ⅜
Firestn 1.30	43	43¾	43	43⅜	— ⅛
FirstNSt 2a	15	30	29⅝	30	
FlintKotC 1	15	16⅝	16¼	16⅜	— ⅛
FlaPwr 1.28	15	42	41½	42	+ ½
FMC Cp .75	101	33⅞	32½	33⅞	+1
FdFairS .90	26	16⅞	16½	16⅞	— ⅛
FordMt 2.40	297	43	42⅝	42½	— ½
ForemD .50	72	17½	17	17	— ⅛
Freept Sul 1	114	37¼	34	35⅞	+ 2⅜
Fruehuf 1.70	695	27¼	27¼	27⅜	— ⅛
—G—					
GnAccp 1.20	8	20	19¾	19¾	— ¼
GenATr 1.45	10	32⅞	32½	32½	+ ¼
GnAnilF .40	128	21⅜	20½	20½	— ½
Gen Baking	44	16⅝	16½	16½	—⅛
GDynamic 1	252	44⅝	42⅛	42¼	—1½
Gn Elec 2.60	210	89⅞	87¾	87⅞	—1⅝
GnFood 2.20	38	67½	66	66⅝	— ⅜
Gn Mills 1½	670	74⅞	72¾	73	— ⅞
GnMot 3.05d	281	60	56⅝	57⅛	—2
GPPcm 1.20	49	28½	27¾	28¼	+ ⅛
G PubU 1.40	19	21¼	21	21	+ ¼
Gen Stl 1.20	10	21¼	21	21	+ ¼
Gen Tel 1.28	262	40	39¼	39⅝	— ⅜
Gen Tire .80	126	32¼	31⅛	31½	—⅝
Genesc 1.80	11	40½	40¼	40¼	+ ⅛
Genesco wi	7	27	27	27	
GaPacific 1g	66	35	34⅝	34⅝	—
Gillette 1.20	42	10⅜	10⅜	10⅝	
Glen Ald .70	26	20⅜	20	20	— ⅜
GliddenCq 1	97	60	58¾	58¾	+ ¼
Goodrh 2.40	122	48⅜	48⅛	48⅜	— ⅜
Goodyr 1.35	39	44⅜	42½	42½	—1⅝
GraceW 1.30	109	17⅜	17	17	— ⅜
Grnd U .60g	19	25⅝	24¾	24¾	— ⅜
BGranW 1.10	64	28⅛	27¾	27⅞	
Gt AP 1.20g	9	36⅝	36	36	—1
GtNorPap 1	107	50⅜	49⅝	50	
GtNorRwy 3	97	7	6⅞	6⅞	
Gt West Fin	10	36¼	35¼	36¼	+ ⅞
GtWSg 1.60a	15	25	24¼	24¼	— ⅛
GreenGt .70	88	17⅝	16⅞	16⅞	— ¼
Greyhnd .90	221	38¼	37	37¼	— ⅜
Grumman 1	10	58	57⅛	57⅛	— ¾
Gulf Mo 2.20	131	51	50⅝	50⅞	— ⅛
Gulf Oil 2.20					
—H—					
HamPap .90	5	26⅛	25¾	25¾	
HeclaM .85d	46	59⅜	56	56	—3
Herc In .65d	28	39	38½	38½	— ½
Hershey .90	12	25⅜	24¾	25	+ ⅛
Heublein 1	7	31	30¾	30¾	— ⅛
Hewitt P .20	33	49¾	48½	48¾	— ⅞
Hilton H .80	12	16⅞	16½	16½	— ¼
HiltonIntl 5i	3	27	26¾	26¾	— ¼
Homest 1.60	29	49¼	48	49	+ ¾
Honywl 1.10	101	69⅞	67	67¼	—1½
Hooker 1.30	33	39⅜	38¾	38¾	— ½
Hoover B 1a	8	29⅝	28½	28½	— ⅞
HousLtPw 1	69	41	40	40½	+ ¼
Howmet .80	50	36¾	35½	35⅝	— ⅝
HuppCorp 3i	78	5⅛	5	5	
—I—					
Idaho P 1.40	13	30¾	30⅛	30⅛	— ⅛
Ideal Cem 1	51	15⅞	15⅜	15½	— ⅛
IllCenIn 2.40	5	67	66⅞	67	+ ¼
Ill Pwr 1.60	21	36⅞	36⅛	36¾	+ ⅜
Imperial Cp	51	4⅞	4¾	4¾	— ⅛
Ing Rand 2	25	38⅝	38	38⅛	+ ⅛
Inland Stl 2	95	32¾	32¼	32½	— ¼
Insp Cop 1d	20	31¾	30¾	31	— ¼
I B M 4.40	107	330½	324½	324¼	—3¾
IntHarv 1.80	104	40¼	39¾	40	+ ⅛
InMining .40	90	12¾	12⅜	12⅝	— ⅛
IntNick 2.80	99	82	81	81	—1¼
Int Pap 1.20	170	26¼	25¾	26	— ⅛
Int T&T 1.35	106	70¼	69	69	— ¾
I T E CB 1	13	32	31½	31¾	+ ⅛
Itek Corp	634	88½	81¾	82⅛	—6
—J—					
JohnsM 2.20	25	50¼	49¾	49¾	— ¼
Jones L 2.70	72	51⅝	49½	49¾	—1⅛
Jostens .50	6	12⅝	12¼	12⅜	— ⅛
Joy Mfg 1¼	94	28¼	27	27⅛	— ⅝
—K—					
Kaiser Al 2	39	39½	39	39	— ⅛
Kan CS In 2	9	37⅛	36½	36½	— ¼
Kan GE 1.20	9	27⅞	27¾	27¾	— ¼
KansPLt .93	12	20⅞	20¼	20⅞	— ⅛
KayserR .60	37	32	31½	32	+ ¼
KelseyHa 2	28	56	53	53	—2½
Kennecott 2	351	30¼	29⅞	29⅞	— ⅛
KernCL 2.60	35	60½	59	59	—1⅛
Kimb Clrk 2	36	47	45⅝	46¼	—1
K L M Air	240	143	133¼	133¼	—9⅝
Kopper 1.40	32	24¼	23¼	23¼	—1
Korvette EJ	29	14⅜	14¼	14⅜	+ ⅛
Kresge .80	119	40	38¾	39	— ⅛
Kroger 1.30	20	25	24⅜	24¾	+ ⅛
—L—					
LehPtCem 1	21	12½	12¼	12½	+ ⅛
Leh Val Ind	36	9	8¾	8¾	
Lehm 1.83d	19	29⅜	29	29	— ⅛
LOFGl 2.80a	59	45¾	45	45	— ½
Libby Mc 3i	13	11⅝	11⅜	11⅜	— ⅛
LiggettMy 5	34	70⅞	70	70	— ⅛
Litton 2½i	168	72⅜	69½	69½	—2½
Lockhd 2.20	83	56½	55	55¼	— ⅝
Loews Thtr	20	24⅜	23	23	—1¼
LoneSCem 1	44	15⅜	15	15⅛	— ⅛
LoneSG 1.12	76	19⅞	19¼	19¼	— ½
Lorillrd 2.50	32	42⅝	42⅛	42¼	— ⅛
Lou Nash 4a	6	78¾	77¾	77¾	—
Lukens Stl 1	33	38¾	36½	36½	—1½
—M—					
MackTrk 5k	16	34½	34⅛	34¼	— ½
MacyCo 1.40	33	46	45½	45½	— ½
MagmaCo 3	15	47	45½	45⅞	— ⅜
Magnvx .80	1193	56¾	53⅛	53¼	—2⅞
Mar Oil 2.20	56	54¾	53¼	54	+ ½
MarMid 1.30	22	25⅞	25¼	25½	+ ¼
MarshallF 2	15	46⅝	45⅞	45⅞	— ⅜
Martin Ma 1	107	21⅝	20½	20½	—1
Massey F 1	170	29¾	27⅝	27⅝	—1½
May DS 1.60	31	38⅛	37¾	38	+ ⅜
McCro 1.20g	9	17⅜	17⅛	17⅜	+ ⅛
McDonnl .40	67	27⅞	27	27	— ⅛
McGr E 1.20	39	31¼	30¾	30¾	+ ¼
McKess 1.70	13	44¾	43⅝	43⅝	— ⅞
Mead C 1.70	27	49½	49	49	— ⅛
Merck 1.20	35	73	71	71	—1¼
M G M	152	29¾	28⅝	28¾	— ⅛
MidSoUt .68	48	22½	21¾	21⅞	— ⅜
Midld R 1.10	23	24	23½	23¾	+ ¼
Min&Ch 1.20	13	26⅞	26¼	26¼	— ⅜
M M M 1.20	83	79½	78¼	78¼	— ½
Minn P&L 1	5	23⅛	23⅛	23⅛	— ⅛
Misson 1.90	2	89½	89½	89½	+ ¼
Mo Kan Tex	10	8⅜	8⅛	8⅛	—
Mo Pac A 5	2	84	83½	83½	—
MobilOI 1.60	90	39¾	37⅛	37⅛	—2¼
Mnsnto 1.60	89	61⅞	60⅜	60⅝	—1¼
MontDk 1.40	2	30¾	30⅜	30¾	— ¼
MontPr 1.48	37	29	29	29	+ ⅛
MontWard 1	73	35¾	34¾	34¾	— ⅞
Morrell .25d	31	23¼	22¾	22¾	— ¼
Motorola 1	112	186½	179	182	—3¼
Mt Fuel 1.68	10	29⅜	29¼	29½	— ¼
MtStTel 1.12	10	21¾	21⅜	21⅜	— ¼
MurpCo 1.20	33	20	19¾	19¾	— ¼
—N—					
NatBisc 1.90	16	44	43¼	43¼	—1⅛
Nt Cash 1.20	37	80¾	79½	79½	— ⅝
N Dairy 1.40	60	35⅞	35	35⅛	— ¾
NatDist 1.60	53	32¼	31¼	31½	— ⅝
NatGyps 2g	19	30⅜	29⅝	29⅝	— ⅝
NtLead 2¼d	74	54⅞	54⅜	54½	— ¼
NatSteel 2½	50	42¼	41⅝	41¾	
Nat Tea .80	34	15⅞	15¾	15⅞	
Nev Pwr .84	1	32	32	32	
Newberry 3i	9	18⅜	18	18	— ¼
NEngEl 1.28	23	24⅛	23¾	23¾	
NewmntM 2	39	47⅝	45⅛	45⅛	—1⅝
NYCni 2.08a	143	60¼	57⅛	57⅜	—2⅝
NiagMo 1.10	125	21⅞	21¼	21¼	— ⅛
Norf&Ws 6a	32	102¼	101¼	102¼	+ ¼
NoAmAv 2.80	40	45⅜	45¼	45½	— ⅛
NA Car .90g	21	22⅛	21¾	21¾	— ¼
NoNtGs 2.20	28	43¾	43½	43½	
No Pac 2.60	187	48½	4;	45½	—3
NoStPw 1.52	9	30¼	30⅛	30⅛	
NorthropC 1	49	23⅞	22⅞	22⅞	— ½

Monuments, Cemeteries 3

three lots together, plus single in Lincoln Memorial Park. $300 for three group and $100 for single. Lot 387 Section G. Write Betty Griffith, 932 Harvard, Modesto, Calif. 29

3 choice spaces. Section L. Memorial Cemetery. $75 each. 435-5966. 29

Funeral Directors 6

HODGMAN-SPLAIN MORTUARY
488-0934 4040 A 16

ROPER & SONS Mortuaries
3 CONVENIENT LOCATIONS
1319 N 432-6501
4300 East "O" 432-1225
6037 Havelock 466-2831 28

METCALF FUNERAL HOME
27th & Que 432-5591

Umberger's
Ambulances of Funerals
48 & VINE, LINCOLN &
HALLAM, WAVERLY and also
Umbergers' Serving
BROWN'S Clientele 16

WADLOW'S MORTUARY
1225 L Spacious Parking Lot 432-6535 11

Lost & Found 7

Grey suitcase, Bob Carroll Trailer Court, containing important papers. Reward. Robert A. Crews. 432-1416. 29

Lost Aug. 13: Yellow tiger cat, male. Four year old boy's pet. 3109 No. 65. 434-1206. 2

Lost: Pearl Gamma Phi Beta pin attached to Delta Upsilon pin, gold. Vicinity South 13 or downtown. 488-0056 after 6pm. 26

Lost—Yellow Persian, male cat, near Old Cheney Rd. area. Call 423-6075. 28

Strayed one yearling white faced Holstein Heifer from 1601 W. South. 435-7439. 4

3 yr old female Sealpoint Siamese, lost Tuesday night. Trendwood vicinity, name Cinnamon. Children's pet. Reward. 488-4552. 27

Personal Interest

Personals 9

Anyone's well kept rugs show the result of regular Blue Lustre cleaning. Rent electric shampooer, $1. Lawlor's 32 & South; 62 & Havelock. 28c

Auto insurance for drivers under 25. Monthly payments. See Eno's for insurance. Eno Insurance Agency, 501 Anderson Bldg. 432-3241, 488-9604. 6

Desire 1966 Ford Galaxie, perfect condition. Journal-Star Box 91. 2

Leave Aug. 29, Calif. Take two to share expense. References. Fremont 721-3089. 27

McField Cleaning, tailor, weaving, alterations, repairing. 1026 P. 432-5441. 17

Open 9am-6pm, under new management.
BARGAIN BAZAAR
144 No. 11

Back to school clothes, all sizes & condition. Student desk & furniture. Antiques, dishes, small appliances, knick-knacks, etc. -29

Two vacancies, quiet comfortable nursing home. No Sat. calls. 488-3967. -23

Would like ride from 70th & Holdrege to Havelock Shops, Mon-Fri. 466-6245 between 5-6:30pm. 31

We will honor all expired coupons this month. Gaylee Studio, upstairs at 1319 "O". Your new family album portrait plan studio. 30

Vacancies—Board, room, elderly ladies. Sunporch, large yard, pleasant home. Social Security old age assistance accepted. 477-5014. -5

Instruction 10

Will friend who borrowed chain saw, please return. H. Hendricks & Sod 7

Fal Knit Classes—Sept. 13—Morning, afternoon, evenings. Supplies. 2610 A. 423-2958. 10

OPPORTUNITIES IN HOME STUDY
Enroll Now and Learn While You Earn. Training for Business for Over 82 Years.
BOOKKEEPER—CLERK
BOOKKEEPING
COMPLETE ACCOUNTING
TRAINING
Approved for Veterans Education
Mail today for free catalogue.
NATIONAL BUSINESS INSTITUTE
1821 K Street—Box 1864
Lincoln, Nebraska 68501
A Division of
Lincoln School of Commerce 2c

Business Services

Business Services 12

Install new AIRTEMP furnace, air condition later. World's finest. -31c
4339 "O" ARCTIC 434-5269

APPLIANCE REPAIR

Eight years vacation, repairing appliances again. By appointment only Earl Gewecke. 210 W. Van Dorn. 435-6729. 27

Radios, power mowers & appliances. 432-8117. 2

BASEMENT REPAIR

A-1 basement work. Walls straightened, relaid, Steel posts installed. Window wells. Waterproofing. Free estimates. 423-6008. 31

BLACK DIRT

BLACK DIRT
C. V. PETERSON 466-7586 Eves. 15

BUILDING

General remodeling, carpentry, cement work, waterproofing, painting. C. A. Bates, 435-5351. 3

BUILDING & REMODELING

SEE!
How easy it is to remodel. Complete planning service—all work supervised —free estimates—no money down — easy budget terms—satisfaction guaranteed. BASEMENTS, KITCHENS, BATHS, ATTICS, ROOM ADDITIONS.
PAULEY LUMBER CO.
945 So. 27 435-7913 1c

CARPENTER WORK

All kinds carpentery, repair, remodel, garages. Experienced help. Evenings, 477-4502. 27

Carpenter & cabinet repair. Handyman. Small jobs welcome. 466-9781. 4

All kinds carpenter work. Insured help. 36 month payments. 432-2152. -31

Custom built cabinets. General carpentry. Free estimates. A. Mednis, 466-5368. 30

Carpenter work of all kinds. Call after 3pm, 466-4864. -2

Cabinets, carpentry, formica, tile, windows, doors, painting, hauling. 434-4449, 434-4479. 19

Home remodeling and improvement service. Free estimates. 434-4545. -9

Remodeling, cement work, carpentry, sidewalks. Free estimates 466-0929, 434-3370. -30

CEMENT

Walks, drives, patios, basement leaks repaired. References, free estimates. 434-7735. 27

Tony's cement work — Driveways, floors, patios, sidewalks. Free estimates. 432-0747 or 423-8857.

CEMENT WORK

Cement work — Quality job. Walks, drives, patios. Reasonable. 477-1969, 489-2663. 24

Cement work, sidewalks, patios, all kinds. Free estimates. 434-2607. 1

All kinds cement work, water proofing chimney repair, all small jobs welcome. Call anytime. 435-2749. 19

CITY SIDE WALKS. Patios, garage floors, driveways. references Ext. 423-6008 31

Dick Boles, concrete contractor. Free estimates. 488-0373. -2

CONCRETE WORK

Concrete work, farm, home, industrial, commercial. Kruzer Concrete Konstruction Kompany, 477-4233. -14

Business Services 12

GUTTER WORK

Gutters. Free estimate. Guaranteed work. Call Midstate Home Improvement. 435-5636. 28

Gutter cleaning, repairing and replacing. Also sheet metal work. Faust Furnace Service, 432-2945. -29

GUTTERS

New gutters installed, repaired, also cleaning. 488-7452, 432-0286. -7

JANITORIAL WORK

Patty George Service Co. Are you satisfied? Commercial cleaning, scrubbing, waxing, windows. 1930 So. 15. 423-4987. -2

LAWN CARE

B. B. Lawn Care, Power raking, fertilizing, seeding. 432-1148, 489-2946, 489-3492. 21

Larry's Lawn Care. Power raking, mowing, Sodding, seeding. Reasonable. 434-5619. 3

S & H Lawn Care—Power raking, fertilizing, reasonable. Guaranteed. 489-5967, 488-3832. 30

LAWN SERVICE

Trimming, hedges, shrubs, evergreens. Spraying, cleaning, hauling. Evenings, weekends. 488-7298. 10

Power raking, seeding, fertilizing, reasonable rates. Free Estimate. 466-9264, 489-5050. 9

Lawn seeding, power raking, rototilling, light hauling. Free estimates, 434-5759. 17

Lawn mowing, fertilizing, bush trimming, light hauling, power raking. 489-5201. 3

Aerating, mowing, power raking, hedge care, sodding, fertilizing hauling. 423-4216. 29

LIGHT HAULING

Light hauling, all kinds. Trash. Call anytime. 435-2749. -27

ODD JOBS

Handy Man will fix-it, basement to roof. Evenings, weekends. 423-6776. 30

PAINTING

Exterior painting, college students, job or hobby. References. 423-6954. 30

nterior & exterior painting. References. Free estimates. 434-6296, 434-3093. -2

Painting —Exterior, interior. Neat, quick service. Guaranteed. Frederick Miller. 423-9138. 17

PAINTING & DECORATING

Painting, texturing, plastering, paneling. Free estimates. Stahl. 466-1393.

PAINTING & REDECORATING

Interior-exterior painting by insured, dependable workmen. Free estimates. 434-2385. 4

Interior, exterior, painting. Patch plastering. Repair work. Estimates. 489-5211. 22

Painting, redecorating, inside or out. Free estimates. Reasonable rates. 423-1617. -2

PLASTERING

New ceilings. Drywall. Patch plastering. Texturing. Free estimates. 489-5211.

Plastering, patching, textured ceilings, stucco, foundation repairing. Free estimates, 466-0500. 29

Plastering, patch plastering, stucco repair. Work guaranteed Free estimates. 489-4924. 19

REPAIRS & REMODELING

Additions, home repairs, rec rooms, garages, concrete work, siding, roofing, floors, walls, basements & painting. 435-6336. -21

ROOFING

The new manager at Becker Roofing Co. welcomes all calls on repairs, or new roofs. All roofs and gutter work guaranteed. 432-1430, 466-7317. 10

For new roof, repairs, gutters, and siding, call Capitol City Home Service. M Polson, owner 37 years experience. 488-7452, 432-0286. -13

For ROOFING or SIDING Call
HINMAN BROTHERS INC.
432-4275 335 So. 9th 3c

Want to trade new or used truck in on roofing job. 435-5078. 1

ROOFING & GUTTERS

New roofs installed. Old roofs repaired. Free estimates. Prompt!

Roofing & gutters—New or repairs. Small jobs welcome. 466-9232. 18
477-7728. -2

Roofing & gutters. Leaks, wind damage Free estimates. Guaranteed. Renker, 477-6217. -16

SHARPENING

Everything sharp. Nelsen's Sharpening Service. 2155 So. 9. 435-2540. 11

SODDING

Grading, sodding, retaining walls, curb sod. Free estimates. Bob, 477-4290, -10

Cultured Park Bluegrass sod. Grading, sodding, retaining walls. Cultured sod H. Hendricks. 404 Hill. 477-5473. 3

Cultured Bluegrass sod. Lawn grading Retaining walls Bull dck's. 432-3871. -7

SPRAYING

Weed spraying, lawns, empty lots, experience insured. Bover's Landscape. 434-5618. 11

TREE REMOVAL

Unsightly trees trimmed, removed. Experienced, reasonable, and insured. 432-3055, 488-7632. 15

Dangerous unsightly trees trimmed, removed. Save money with our prices. Licensed, insured. Call Morris. 488-1018. 8

Acme Tree Removal, trimming, insured for your protection. Experienced. Lowest prices. Estimate. John. 435-7557, 435-6149. -12

Arborist, reliable, insured, licensed. Ray's Tree Service, 475-1484. 29

ABC Tree Service. Trimming removal Licensed Arborists insured. power equipped. Call Bob Hansen. Estimates. 489-3490. 4

LICENSED, INSURED, TRIMMING, REMOVAL, SPRAYING
GILLISPIES 466-0970

WEED MOWING

Weed mowing with bar mower with Ford tractor. 435-5264. -19

Trucking, Hauling 16

All around town. Medium size truck. None cheaper. Estimaets. 435-8574. 29

Able to haul, call 466-2810 after 3pm weekdays; weekends anytime. 22

Able to haul trash, limbs, other Free estimates. Anytime. 466-7685.

About town suburban areas, all trash hauling. Duane Harr, 434-1842. 23

Any hauling to be done? Will do it anytime. 466-4478. 7

Light hauling, all kinds, trash & brush. Mowing anytime, 432-0636. -12

Hauling of any kind. Cleaning attics, basements, mowing lawns. Call after 1pm 434-4456. 21

Hauling of any kind. Clean garages and basements. 466-2559. 432-1942. 2

Large truck, rubbish. Attics and basements. 477-6207, 466-8818. 3

Move bath tubs etc. our of basements. Other hauling, 435-5920. -26

Yard work, power mowing, tree removal. Reasonable. Call Bool, 435-3943. 9

Dress Making 19

Alterations, hems, mending, doll clothes specialty. 477-1468. 27

All types dressmaking . . . specialize in formal wear & childrens' clothes. 18
434-2142.

Dressmaking, alterations, hems, zippers, buttonholes, formals. Fast! 5000 J, 488-0634. 28

Dresses and suits, alterations, hems & zippers. Satisfaction guaranteed. 435-6542. -29

Expert alterations, hems, relining & repair. Pickup & delivery. 435-1878. -27

Qualified seamstress. Children's clothes Bethany area. Fast service. Reasonable. 466-5542. 28

Painting, Papering 21

Always neater. Painting and paper hanging, repairs, estimates, prompt honest. 423-1456. 24

Always Cheaper—Painting, papering, steaming, wall washing, window washing. Free estimates. Prompt. 489-3549. Napue Brothers. 22

Interior-exterior painting. Hauling. Gutter cleaning. Odd jobs. Reasonable. 489-5177. -17

Interior-exterior painting, plastering, specializing in income property. 489-1632. 16

Papering, painting, inside & out. Free estimates. 466-7022, 435-5634. 15

Paperhanging. Experienced. Painting, interior & exterior. Plasier repair. Reasonable, prompt, reliable. References. Yost 466-2672, 434-1667. 29

Interior & exterior painting, reasonable. Free estimates. 466-7083 or 466-3853. -28

Quality painting-decorating. Guaranteed work, written contract. Realty Service. 466-4312. 30

A-1 painting interior, exterior, patch plastering, paper removed, papering, texturing. Veneer paneling application. Ceramic tile. Lou Kilburn, eves. 435-3790. -1

Trailers, Homes 24

A. C. NELSEN CO.
Trailer Sales & Services
West "O" 432-5751 2c

American & New Moon
ON SALE
ARROW TRAILER SALES
125 West "O" OPEN EVES. 432-6055 18c

All new Lenox central air conditioner and furnace, 30 gallon water heater, 1959 Frontier, 2 bedroom 8 x 47 ft. furnished, $1800 or reasonable offer. 1030 North 48th, Lot 42, 434-5094. 29

Come see Nebraska's Best! 60x12 Fontenelle, life time guaranteed, wood siding One used 51x10 air-conditioned. One 60x10 2 bedroom on close-out. One 20 wide 3 bedrooms on paved lot. See them at 3220 Adams St. Open 7 days a week. -30

REPOSSESSION
Must sell—like new 1965 57x10 2 bedroom Mobile home. See at Arrow Trailer Park, 125 West "O" Street, Lincoln, Nebraska. 26

Trailers, Homes 24

Repossessed—1954 Lighthouse, 27x8, excellent condition. 1 bedroom. Day 432-2746. Eves and weekends 477-7066. 2

Spacious 1964 Great Lakes, 10x55 Expando. Excellent. Shamrock Court. F-12. 4

WANTED: USED TRAILERS.
BILL CARROLL TRAILERS. 435-8521 20c

1962 Town & Country, 55x10. Three bedroom. Central air. Washer. 477-4501. 27

1961 Detroiter mobile home and carport, 3 bedrooms, automatic washer, reasonable. Call Weeping Water area code 402-267-2985. 26

1963 Wolverine, 10x46—Moving, will sell reasonable. $1750. See at lot 9 2344 West "O". 31

1960 Detroiter, 2 bedroom, 10x46, new gas furnace, carpeting and furniture. $2,200. 2701 No. 27, No. 53. -24

'60 Nashua, 50x10. Completely furnished. Reasonable. 434-2397. 30

1959 10x50, 2 bedroom Great Lakes, built-on porch. Carpet, washer, air conditioner. Center Court, Lot 102 G. -2

1959 Brookwood, 10 ft. x 46 ft., 2 bedroom. Good condition. Reasonable. 432-8314. -14

1958 Great Lakes 10x47, 2 bedroom, washer, air conditioner, fully skirted. Fine location for wesleyan or U.N. 1030 North 48th. Lot 96 See Court Manager. 19

1966 Nashua, 12x48, two bedroom. Furnished, Take over payments. Call 934-6571 or 884-6572, Eagle, collect. 2

1966 trailer, reasonable. Six miles west of Seward. Tamora 523-4205. 1

1960 Mercury Manor, two bedroom. Good condition. 434-3440, after 5pm. 16

Trailer Parking 24A

Close to schools, University. Natural gas. 615 No. 23. 29

2344 West "O"—Nice, high lots overlooking lake. $22.5c 477-7463 7

4020 No. 48—1 block north 48 & Cornhusker Hiway. Paved streets. Metered gas. Two vacancies now Trailer Park. 466-6335 28

Trailer spaces, available, Rainbow Trailer Court. 1809 Cornhusker. 435-3417. 13

Pets

Dogs, Rabbits, Pets 25

Absolutely the finest in expert poodle styling & grooming of all breeds, Toy poodles, Pekingese, Chihauhaus, Cachshunds, Turtles, Hamsters, Guinea pigs, Gold Mantle Squirrels, Chipmunks. New shipment of tropical fish. SPECIAL: Mollies, 3 for $1.00 921 No. 48 Open Sunday 2-5 434-2044
Bickford's Pet Paradise
1611 "O" Open Sunday 2-5 434-2044 24c

Accomplished poodle trimming, styling, trained professionals. Black miniature stud. 488-4786. 12

AKC male Springer, six months. Excellent hunting line. $35. 477-9397. 4

Adorable Collie pups, AKC. Lassie colored, also whites. 435-1954. A

AKC Sheltie female pups, (miniature Collies). Also eight month old male. Ph. 443-2563, Herman Wolff, Jr. Wahoo, Nebr. 28

AKC white toy poodles. Crete, 826-2771. -26

AKC GERMAN SHEPHERD PUPS. Guaranteed healthy. 782-2758. -4

AKC registered Beagles, old enough for fall hunting. Two left. 911 No. 65. 3

AKC Collie puppies, sable & white, temporary shots. 1244 So. 25. 423-7290. 17

Advise boarding your dog where it receives loving care. 488-4796. 18

AKC miniature Schnauzers. Champion bloodline. Ten weeks. Temporary shots. 477-9772. 4

ANITA'S POODLE GROOMING
$4 and $5. Weekdays and evenings. AKC stud. 488-2910. 15

AKC Shelties (Collies in miniature). George Rotter, Cortland, Nebr. 934-7658. -2

AKC poodles, 1 male, 1 female. Make offer. 489-6254. 26

AKC German Shorthair Pointers. Male and female. Trained. Ph. 884-5123, Eagle. 30

Beagle puppies, 6 weeks old good markings. 434-4142. 26

Board your pet where veterinarian is constantly supervising. Phone 434-1382. 23

Boarding. "Man's best friend" deserves a cool country vacation in modern kennels. Deluxe "Private Apartments" Jack Beard Dachs Dev. 477-6789. -16

Chihuahuas—Registered. Two females 1½-2½ years. Love children, $20. 435-9231. -27

DISPERSAL SALE
Boston Terriers, Irish Setter, and Poodle puppies. 5125 LaSalle. 488-4391. -1

Free kittens need good homes. Beautiful all white, adorable black. Trained. 488-1088, 940 Mulder Dr. 4

German Shepards puppies, young adults, for sale or lease. 488-8363. 4

German Shepherd puppies, weaned & ready. $10. 423-6759. -30

Healthy German Shepherd puppies. 466-1458. 27

Lovable half Spitz puppies, Fawn color. $4. 489-4910. -27

Old English Sheepdog, lovable, good with children. Must sell immediately —"No pets allowed." $115 to good family. Seward 9023. 29

Purebred Sealpoint Siamese kittens, $10. 434-3305 after 5pm. 1

Part toy Terrier puppies. 488-4060 eves & weekends. 28

Purebred Siamese kittens. House trained. 477-1746. 26

Setter puppies & Pointer male, 7 months old, wormed & not gunshy. $40 each until Sept. 15. 466-9209 eves. & weekends. 28

Stud Service. AKC Silver toy poodle. AKC champion chihuahua. Chihuahua puppies available. 656 North Ave. Ph. 7193 Seward, Nebr. 28

Sealpoint Siamese stud service. Copy number for future reference. 488-8044. 3

Stud Service — AKC Pekingese, evenings & weekends, 477-7586. -2

Shop at Tropical Fish A-Round. Meadow Lane Shopping Center. 70th & Vine. Open daily noon-9pm. Closed Monday. Sunday 10am-6pm. 434-2020. 1c

Stud service, AKC black, 11 in. miniature poodle. pedigreed. proven. 466-6544. 26

TROPICAL FISH
Receiving new shipments daily
OPEN 7 DAYS Thurs. 'til 9
LARGE NEONS 3 for $.89
SILVER DOLLARS $1.49
ELEPHANT NOSE $4.98
RED TAIL SHARKS $.89
ALGAE EATERS $.59
POODLE & YORKIE STUDS
GROOMING toys & mini, $5.50
WOW! ½ OFF
ALL PET SUPPLIES IN STOCK
FISH DEPT. EXCLUDED
QUALITY PET CENTER
1933 "O" 475-1277 28

Thoroughbred Seal Point Siamese. Born July 2. Trained, 432-5609. 432-1429. 17

Tiny male AKC Chihuahua puppy, large farm type puppy. 435-1878. -26

Farmers Market

Farmers Market Place 27

ATTENTION FARMERS
We still have our 10% off on Our BS&B & Eaton grain bins and accessories until Sept. 2. We also have bin erection.
AAA CONSTRUCTION
432-5704 after 6pm -2

ATTENTION
PASTURE GROWERS!
Your Pastures need NIPAK Fertilizers! Here's why: four weeks more grazing, higher quality, longer stand life, fewer weeds, greater profits, plus several other benefits that we would like to tell you about. Come see us.
REDDISH BROS., INC.
601 W. VAN DORN, LINCOLN, NEB. 28c

AUCTION
HORSE SALE
SUNDAY, AUG. 28, 1pm
At HAWKINS AUCTION on Memorial Drive at BEATRICE, NEBR. 50-75 head of horses and ponies. New and used tack. If you have horses and ponies to sell, consign them to this sale. There will be buyers for all kinds of horses and ponies here. Tom & Jack Hawkins, Auctioneers For further information, call 223-5328. 27

AUCTION EVERY WEDNESDAY
CATTLE, HOGS & SHEEP
NEBRASKA LIVESTOCK SALES
Burlington Stockyards 435-2938 -18c

Appaloosa horses for sale. Leonard Gelding, Mare and colt. 435-3990. -1

Aerial Crop Spraying: Weed, Insect Control. All work in Accordance with State and Federal recommendations. Warbonnet Aerial Spray Service. Rt. 3 Lincoln. 785-2546, Davey. 10

B John Deere with front mounted mower. $175. 488-7984, 6900 A St. 2

BOOTH
BRAND
High yielding Alfalfa with proven performance, quick recovery after cutting, winter hardy, quick starting, highly resistant to drought.
ALFALFA SEED
We guarantee high purity & Germination. No noxious weed seeds. Extra hardy Northern grown Alfalfa Seed. PREMIUM QUALITY
BOOTH SEED CO.
Crete, Nebr. -27

Brome seed, new crop. Clean wheat straw. 466-8968. 23

Farmers Market Place 27

Certified sage & registered Scout seed wheat. Clarence Maahs, Walton 488-8494. 30

Certified Sage & certified Scout seed wheat. Lumir Srhel, ph. 797-2507, Denton. -29

For Sale—Baled Alfalfa hay, pick-up in field. 466-8953. 31

For sale: Two saddle horses. 488-8286. 28

For Land's Sake, Lime
Lime, Fertilizer, Rock, Gravel. -12
VAN DERSLICE LIME. 488-8252

For sale: Registered Scout seed wheat. Seed must be treated and bagged, therefore order early. Art Eggerling, Milford, Nebr., 761-2294. 30

For Sale—Cylinders & bulk propane. Ask us about our budget payment plan. Phone 432-6424. 3c
LINCOLN SKELGAS SERVICE

FARM DELIVERY
Pre-season plan
is now in effect on NEW HOLLAND HAY & HAYLAGE EQUIPMENT. BUY NOW—or AT THE FAIR with NO INTEREST CHARGE TO JUNE 1ST, 1967.
Reddish Bros. Inc.
601 WEST VAN DORN 477-3944 30c

Baled alfalfa hay, $24 a ton. Bennett. 782-3113. 28

For sale: Certified seed wheat of the three new high yielding varieties. Gage, Scout & Lancer. Quantity discounts. (Also available — Custom wheat cleaning and treating) NC+ Hybrids. Box 4408, 3820 No. 56, Lincoln, 434-7407. 19

For sale: 11 Hamp-York pigs; Corriedale & Hampshire Rams. Albert Stewart, Friend, 947-5158. 28

For Sale—5 hp single phase fans for drying or aeration. Close out at $149.50 each. Only a few left. Kroy Metal Products. Phone 362-4431, York, Nebr. 31

Gage seed wheat, cleaned. Linnier Backstrom. 783-2191. 24

Gehl 2 row self-propelled field copper with row crop & new hay head attachments. Two ensilage wagons with hoists, 7x12 boxes—Kelly Ryan 100 bu. feed wagon used 2 months—all in good condition & will sell reasonable. Robert Stephenson, Fairmont, Nebr. Ph. 268-4552 or 268-4451. 27

Gage certified seed wheat, cleaned and treated germ 96, test 64. Alvan May, Rt. 7, 466-8864. 31

Hay—Hog—Cattle Sale Every Sat.
Wahoo Livestock Auction
Wahoo. Neb.
434-3512 2c

John Deere No. 45 Combine, 10 ft. head. Like new $2300
IHC No. 101 12 ft. head. New engine. $2850
IHC No. 151 Combine. 16 ft. head. $3400
BECKLER'S
5900 Cornhusker 434-6331 31c

John Deere No. 50 sheller attachment for 227 picker. Ph. 784-2258, Valparaiso. 2

Kids Horse Show 10am
Western Horse Show 6pm
Saturday, Aug. 27, Wrangler Grounds, 1 mile south of Pioneers Park. Admission 50c. 27

Large purebred Chester White boars. Also Gage high test wheat. Carl G. Nelson 783-2706, Raymond. 30

LIVESTOCK AUCTION
EVERY SATURDAY
BUTCHER HOG SALE 10AM
STOCK HOGS & CATTLE 1PM
Tecumseh Livestock Market
Tecumseh, Nebr. -10

MW Garden Tractor with cycle & steel trailer. $90. 488-5110 or 489-3153. 1c

PROFESSIONAL AUCTIONEERING
FICKE & FICKE
600 Anderson Bldg. Lincoln 435-6433 25c

Pasture for horses, summer, winter. 100 acres close in. 435-6336. -29

Quarter horses for sale. Magnolia Dunny, War Leo breeding. By appointment only Days-Mon-Fri. 432-3221. Evenings or weekends. 763-3065. Panama Johnson horse trailer. 9 ft I.H.C. tandem disc. 29

READY TO LAY HI-LINE PULLETS available for Sept. & Oct deliverv. Order yours today.
HILL HATCHERY 6000 North 56th Lincoln, Nebr. 23c

Several large consignments of good quality cattle. 25 good Hereford shorthorned calves, 375-450 lbs. 116 good & choice Hereford & Angus heifers 700-850 lbs. short fed & open; 79 good & choice Hereford steers, 650-850 lbs. green; 45 Angus heifers 400-450 lbs. open green; plus 300-400 other cattle not yet consigned. Tecumseh Livestock Market, Tecumseh, Nebr. -27

SWANSON IMPLEMENT
"Your John Deere Dealer"
4600 Cornhusker, 434-3527 26c

STORMOR STEEL BINS
Drying bins, load & unload equipment. Complete erection or jacks to do your own erection. Don't be misled buy a better bin for less. Special this week, 2,200 bu. bin $586. 1
LaVERN S. NIEVEEN
988-3949 Adams, Nebr.

Scouts seed wheat, new seed last year, $2.25 per bushel. Ph. 763-3943. -30

Scout seed wheat from certified seed, $2.25 bin run. Alfred Eggerling, Rt. 1, Lincoln, Denton, 797-2356. -26

Thirty-8 week Hampshire feeder pigs. Eight-4 weeks; 5 hamp sows due October; Gerald Hall, Elmwood. 28

Registered Hereford bull, two years old, Floyd Althouse, Eagle, Nebr. 28

Taking orders Foundation Certified Lancor Seed Wheat. Reinald Plauty, Malcolm. 4

Upland prairie hay. No weeds. Twinetied. Stacked & covered. 796-2371. -30

Vimix Animal Feed Supplement
Cattle — Swine — Poultry
50 lb. bags—$4.50 per bag
$80 per ton
434-6665 after 6pm 14

Want fall grazing for 40 or more stock calves. 786-3158. 28

WHEAT, Blue Tag, Scout, Gage, Lancer. Cleaned, treated and bagged. CAMPBELL'S SEED HOUSE, SEWARD, NEBRASKA PH. 6177. A

Want to buy milk cows or to freshen soon, 1-50. Write kind and price. Journal-Star Box 76. 28

Wahoo Livestock Auction
WAHOO, NEBR.
NATIONALLY CERTIFIED
DUE TO FAIR WEEK AT WAHOO WE'LL HOLD OUR SALE MONDAY, AUGUST 29 AND THEN BACK TO REGULAR SATURDAY SALE SEPT. 3.
DELBERT MANSKE, OWNER
Wahoo, Nebr. 443-3512 26c

Wanted: Farm buildings to paint. Phone 432-3825 or 434-3504. -30

Yearling Apalloosa stud colt, very good blanket, 488-8158. 27

227 John Deere corn picker, 60 mountings. 762-3556 Palmyra. 28

¾ Appaloosa mare, Pinto Stallion, good broke, Phone Denton. 797-2501. 26

2 International ME corn pickers with grease bank. Ervin Schmieding, 796-2526 Malcolm. 29

29 Hamp feeder pigs. Buy them off the farm. 435-6336. 3

Antiques and Gifts 27A

At AUCTION
ANTIQUES
SHORT NOTICE
THIS WED., AUG. 24TH AT 1PM Sharp, LOCATION Is 2459 Park Ave. (Located Just West Of Sheridan Blvd. South of South Street). This Sale To Include Mostly Late Victorian & Some Country Furniture Briefly As Follows: Red Velvet Couch, Cherry & Green Colored Mohair Chairs, 6 or More Victorian or Country Arm or Rocking Chairs, Loveseat, China Cabinet, Mantel Clock From Historical Tabor Hotel, 24 in. x 8 ft. Marble Piece From Lincoln's 1st Bank, Victorian Commode & Marble Top Dresser, Old Schoolmaster's Desk & Chair, 4 Heart Shaped Ice Cream Chairs & Matching Round Table, Marble Top Table, Italian Marble Top Chest, 6 Matching Hard Rock Maple Chairs, Wash Bowls, Silver, Glass, Pictures, Tapestry, Balance Scales, Bar, Old Bottles, Old Home Accessories, 4 antique Bookkeeper bar stools, 2—1920 apt. sized stoves, round oak table & 5 chairs, Other Furniture & Antique Items, RCA TV & Webcore Record Player, matching RCA Whirlpool Washer & Dryer & More, TERMS CASH OR CHECK.
RICHARD KEENAN
Owner
FICKE & FICKE,
Auctioneers
600 Anderson Bldg., Lincoln 435-6433 23c

ANTIQUES
Smith, 5235 So. 17. 423-2593. -16

Antiques — Buy, sell. Large selection. Village Store. 2406 J. 432-8422. 466-2703. 21

"ANTIQUES"—SPRAGUE, NEBR.
"THROUGH THE YEARS"
open 2 to 9 Weds. & Sats.
Lincoln 432-6038 days 477-1681 eves. 16

RED ROOSTER ANTIQUE SHOPPE
2625 "O" St.
We feature Early American furniture, primitive & china. Open Mon. thru Sat. 10am to 3pm.
WE BUY & SELL. 435-4224 14

ALL SHOOTING SUPPLIES
Complete Gunsmithing service, longest trades—Lowest prices. Open: 8-6 daily, 6-8 Thurs., 8-5 Sat.
WESTERN GUN & SUPPLY
3730 No. 56 Phone 466-1991 14

Sporting Equipment 27B

AUGUST TENT SALE
CUSTOM-MADE 8x10 cottage tent, 5½ ft. wall, 7 ft. center, 9½ oz. gray Butent material. A real fine tent. PLAY TENT 7x9, 3 ft. wall, 5 ft. center. Was $19.95, now $12.95. BOAT COVERS, Provide for windshield & motor, 20% discount.
Lincoln Tent & Awning
432-1977 1616 "O" Since 1885 1c

ALL KINDS—GUNS—NEW, USED! Highest Prices paid for used guns! Complete Line of Fishing Tackle Open Monday-Friday 9am to 6pm Thursday 'til 9 Saturday 'til 6.
CENTRAL GUN INC.
544 No. 48th 434-4369 25c

All live bait. Floyd Kitchen's Bait Farm, 1437 West "O." 435-8068. 4

"THE SHOWCASE"
1317 South 11
"A little of this and that and a lot more of some other things including furniture." Every Sunday, Wednesday, Thursday Friday 11-5 or by appointment. 466-6621. -5

AMERICA'S
MOST POPULAR CAMPER:
NIMROD
See at Conoco Station, 48 & "O" 26

Golf clubs—New, used clearance sale. Many sets to choose from. Most equipment 30% off. Holmes Golf Course. 3701 So. 70. 28

J&M Travel Trailers
WINNEBAGO
4807-11 Dudley Lincoln 27

TRIMLINE
CAMPER SALES
AUGUST SALE SPECIAL
3937 SOUTH 42ND—489-4144 1

Travel, Inc. Rental & Sales
PICKUP COACHES, TRAILERS
AND MOTOR HOMES
4900 Old Cheney Road 489-1243 1c

END OF SEASON
TENT SALE
We have 6 only No. 621 Celebrity 10 ft. x 10 ft. with 6 ft. wall, 8 ft. center, outside frame, cabin tent. reg. $95.88. Special $85.50.
SURPLUS CENTER
900 WEST "O" 29c

LAY-AWAY GUN SALE
$10 holds any gun until October 1. Choose from Browning, Remington, Winchester, High Standard, & others. By now while stocks of guns & ammo are complete. Guns are getting scarce. We also have large stock of used guns. We trade and finance.
SURPLUS CENTER
900 WEST "O" 29c

WE BUY
GUNS FOR CASH
OR TRADE
USE YOUR CREDIT.
SURPLUS CENTER
900 WEST "O" 2c

Wanted to buy—Goose decoys. Silhouette type. 434-7277. 30

1963 13 ft. Go-lite trailer. $725. 466-3925 -27

1957 Ford School Bus Camper. Sleeps 6. Newly remodeled. 489-6267. 1

12 gauge Remington, model 11 automatic, $45. 12 gauge J.C. Higgens, model 5831, bolt action. $35. 434-5628. 29

1959 Snasta 19 ft. fully self-contained travel trailer. 1965 8' pickup camper. $325. 223-5459 Beatrice. 28

10 ft. Ozark camper, good condition, sleeps 4. jacks, intercom. $1095. 434-6420. 1

Boats, Motors, Accessories 27C

ALL RISK INSURANCE on boats, motors, equipment. $2 per $100 per year, reducing to $1.60 if claim-free. Trailers 50c per $100. Boat liability $5. Ask for Gene Schaffer. Insurance Agency. 477-3754, 423-4034. -31

CLOSE OUT SALE
New Boats
16 ft. Runabout. 90 horsepower inboard-outboard. List $2530
Sale Price $2050

16 ft. DV Outboard. List $1275
Sale Price $995

14 ft. Runabout. List Price $645
Sale Price $510

16 ft. Evinrude Sportsman. 120 horsepower inboard-outboard. List Price $3895
Sale Price $3195

NEW OUTBOARD MOTORS
25% Off While They Last 25c
RANDOLPH MOTORS
21st & N 432-5348

Rent: Sailboats, canoes, paddleboats. Holmes Park. Marina. Fun for all!

Lone Star 16 ft. boat, 75 hp. Chrysler. Trailer & all equipment. Three months old. Sell or trade for late model automobile. 435-4176. 29

15 ft. Runabout, 35 B.P. Johnson electric, start, trailer, all accessories. Ready to go. 900 So. 19, Apt. 5. 18

Mid-Summer Clearance
NEW 1966 MERCURY
OUTBOARD MOTORS
In The Carton Sale
110 hp Model 1100 EL Sale $995
95 hp Model 950 EL Sale $925
50 hp Model 500 SL Sale $625
35 hp Model 350 SL Sale $525
10 hp Model 110 Sale $315

Also new 1965 Motors
100 hp Merc Demo., new guarantee Sale $875
75 hp McCulloch, brand new power control box Sale $695
20 hp Merc. new long shaft Sale $339
14 hp McCulloch, new Sale $299
7½ hp McCulloch, weedless, new Sale $189
7½ hp McCulloch, new 1966 electric start Sale $289
THE MARINE HOUSE
SURPLUS CENTER
900 West "O" 26c

10 ft. fiberglass carton boat with 3½ hp Evenrude motor. 489-1954. 2

14 ft. Sunfish design sail boat & trailer. $225. 432-9963 29

15 ft. North American Mercury, Mark 75 electric, Trailer & ski equipment. Low time on engine. 466-6939, 432-7855. 26

15 ft. Sea King, 50 horse, 2 years old, like new. $1,100. Days 466-2606, eve. 434-7931. 2

LABOR DAY SPECIALS
Tremendous savings! On all merchandise! Big inventory to choose from! 8200 West "O" 432-8060
YOUR CHRYSLER MARINE DEALER
Open weekdays, eves 'til 9
SUNDAY 1 TO 5PM 26c

16 ft. Inboard runabout & trailer $350. 489-4815. 28

Merchandise

Miscellaneous for Sale 28

At AUCTION
Consignments Invited
THIS SAT., AUG. 27TH AT 1PM. Location Is 1½ Mi West of Denton Then 2½ Mi. South & ¼ Mi. West OR 3½ Mi East of Crete Then 3 Mi North & 1½ Mi East. (Sale On Old School Property) For Consignment To This Sale Please Call or See RAY SULLIVAN In Denton. Phone 797-2671.

BRIEFLY THIS SALE WILL INCLUDE: '54 Ford Golden Jubilee Tractor, Ford 5 ft. Rotary Mower, Ford Blade, Ford Scoop, Ford 2-14 Plow, Ford Hoist, Sea King 12 ft. Aluminum Boat, Stove, 24 in. TV, 1 SCHOOL BLDG. FOR REMOVAL, 2 Power Mowers (One A Riding

Home Furnishings 39

ACTION AUCTION
Will buy one piece of furniture or houseful. Antiques, tools. Bring furniture to the auction. 466-1622. 10c

Bavarian china set, Vita Craft Green Briar ½ list price. open stock. 488-6088. -27

B & B Used Furniture & Appliance, 3028 P 477-8484 for

We buy, sell or trade. 17

Bargains at Liming's
We buy, sell or trade.
2350 "O" Street 9c

Couch, Hollywood bed, dinette set, bookcase, rocking chair. 466-4240. -1

CORNHUSKER HIWAY AUCTION CO.
2545 CORNHUSKER HIWAY
Sale Every Sunday Afternoon 2pm.
We buy, sell or trade. No sale too small to sell. Call 466-1841 for Bill, William Wegner, Auctioneer. -16c

CONSIGN YOUR FURNITURE, APPLIANCES, TVS, TOOLS, TO LAYMAN'S AUCTION. We can sell it for you. 2220 No. 27. 432-5822. 15

Desk, Dining table, chairs, Crib, Dinette, Chest, Rocker, Recliner, 432-9156. 27

Dinette set, 6 chairs, brown Formica top, good condition. $30. 466-1037. 4

Double bed, box springs, mattress, hide-a-bed, 27 in. window fan, Atlas cabinet sewing machine, 489-3716. 3

Electrolux repossessed vacuum cleaner, complete, perfect condition, 477-1851. A

Furniture, Refrigerator, Household goods, Kitchenware, Electric roaster, Electric sewing machine, Various other useful things, Leaving City, 489-2408, 4435 So. 45. 24

1 twin bed, RCA refrigerator-freezer combination, dinette set, study couch. 488-9059. 26

Kenmore washer-dryer, three years old. Gas stove. Call 488-5815. 30

Last years RCA electric range, $125. 5100 Spruce, 489-2190. -29

Minister moving —Traditional sofa, Dinette set, 30 in. Eagle stove, Desk, Stereo, Samsonite luggage, 1136 D, 432-8292. -30

Must sell at once—19" Westinghouse portable TV, used 30 days. See caretaker at 1302 Que St. 28

Modern blond 4-piece bedroom set, 5-piece dinette. 477-2247. 29

Moving immediately—New coppertone refrigerator. Take over payments. 435-1416. 2

Must sell by Saturday, large mahogany dining set $35; Maytag & one tub $25. Misc. 423-7786. 27

Necchi zig-zag sewing machine, it will make buttonholes, sew on buttons, applique, blind hems & beautiful designs without attachments, buy it for 7 payments of $5.65. Call 432-7342, ask for credit manager, evenings 488-6100. 26c

New furniture at Discount Warehouse Sale Friday
Selling at discount prices
Fri., Aug. 26, Sat., Aug. 27
Discount Warehouse 1630 O 26c

New Location
GOLD'S EXCHANGE
16th and "O" Streets
TWO FLOORS OF QUALITY NEW AND USED FURNITURE AND APPLIANCES
SHOP 9:30-5:30
MONDAY AND THURSDAY UNTIL 9pm 9c

RECONDITIONED APPLIANCES
BARGAINS
TV's
RCA Mah. console—new tube $75
1-4 speaker record player $65
Others $35 on
2 RCA 21 in table models, new pic tube $50
Portable black & white consoles & table models—all makes.
RCA 17 in. portable—new tube $59
Used TV's ..... $25 — up
REFRIGERATORS
Gibson with cross top freezer $55
Coldspot with cross top freezer $65
IHC cross top freezer $75
DRYERS
$35 & UP
-IH-11.1 freezer $75
AUTOMATIC WASHERS
Kenmore 2-speed $75
4-Westinghouse ..... $50 ea.
Speed Queen 2-speed S.S. tub $75
RCA Whirlpool $65
Kenmore $60
CHRISTENSEN'S
11 & M 432-5365
31c

Rollaway, baby crib, Cosco high chair, all like new. 477-2146. 28

Round oak table, oak secretary, davenport, $10; rug, 8'; chrome table chairs, $6; bed frame, $5. Odd clothing, reasonable. 435-8986. 29

Sacrificing—Carpeting, nearly new, 11-8x12-8 plus closet, grey-blue cotton, $40. Sofa, beige, $25. 7 piece breakfast set, 36x48, $35. 489-2373. 3

Save at Liming's
2350 "O" Street 9c

Save At Wanek's
LARGE SELECTION OF
Name Brand furniture—Carpets—Appliances—Color TV—Stereo 31c
Nights 'til 9, Sun. 1 'til 6
SOLID OAK
Record cabinets. Beautifully built! On sale for $35. Solid oak dining tables with 2 leafs, formica top! very special sale for $29.95 each.
PHIPPS FURNITURE SHOP
1425 No. 27th 435-3118 26c

SEWING MACHINE
Back To School Special
Big discount on new machines, floor samples, demonstrators. Used machines, reconditioned & guaranteed. $14.95 and up. See them now or call for free home demonstration. We buy, sell or trade. Terms to suit your budget. Parts & supplies for all makes. Rentals. Service in the home $4.50.
McMAHAN'S SEWING MACHINE CO.
991 No. 27 432-5700 27

Signature electric kitchen range. Like new. Automatic roast-tender. 435-1541. 2

Television, good condition, reclining chairs, Bed, Table, Floor lamp 432-2064. -29

Used appliances & furniture. Broken in, ready to do the job. See by appointment only. Earl's Appliance Service, 210 W. Van Dorn, 435-6729. 27

Turquoise recliner. Excellent condition. 489-1740 after 4:30pm. 31

VERY SPECIAL SALE
CHEST OF DRAWERS
Big 4 drawer maple chests with formica tops. Center guided & dove tailed drawers. Ridiculously priced at $29.95 each. Also maple bookcase beds $27 each. 7 days only! This is a cash & carry sale.
PHIPPS FURNITURE SHOP
1425 No. 27th 435-3118 29c

VACUUM CLEANER SALES
All makes on hand—no legitimate offer refused—today only! Kirby Company, 2706 Y. 29

Rollaway bed, like new, will sell reasonable. 489-3207 after 5:30 or all day Friday & Saturday. 4

We will buy your furniture or for the very best in auction service. Call: 435-5010 WALT ZENTZ 488-7109 1

You haul close out items—all appliances working 20 in. apartment gas stove $14.95 large model $15 & $24.95. Apartment size washer $15. Wringer type Easy or ABC $19.95. Double tub Dexter $34.95. Dexter single tub $29.95. Older refrigerators at $15 & $25. Hamilton automatic washer $14.95. Kenmore console electric sewing machine $29.95. Eldredge $29.95. 3 portables $24.95. Older piano $29.95. 26c
GOURLAY BROS.
PIANO CO.
215 "O" STREET 432-1636

2 piece section. Construction good—needs cover. $15. 423-9680. 29

9 ft. circular rug, brown & tan tufted. Less than year. Permanently mothproofed, 100% wool. Must sell before transfer to another city. Excellent quality 432-9115, after 6pm. 2

2 door refrigerator, gas stove, wringer washer, rinse tubs, TV, AM-FM radio, phone. 477-3037. -3

1966 model General Electric stereo, solid state "600." See to appreciate. $90. 477-4537. 29

Building Material 40

Save money* Used lumber, Crawford Lumber, 644 West R. 435-3338, 435-7896. 12

Farm buildings to be moved or salvaged. House, summer kitchen, crib, barn and cattle shed. Contact Burdette R. Schoen, Trust Dept., First National Bank & Trust Co., Lincoln 477-4455. Ext. 484. 1

Very good doors, $1.50, 2x4, sheeting, used gas furnace, swing sets, after 5:00pm. 435-4515. 27

PICNIC TABLES
6 ft. 1 in. Steel legs, 2 in. plank $16
8 ft. 1½ in. Steel legs, 2 in. plank $24
PREFINISHED
PLYWOOD
¼ in. 4 x 7 Mahogany $3.49
¼ in. 4 x 8 Mahogany 3.99
¼ in. 4 x 8 Rustic Birch 3.95
¼ in. 4 x 8 Rustic Maple 3.85
¼ in. 4 x 8 Yellow Pine 3.75
Cash and carry prices. 26c
JOHNSON
CASHWAY
1820 R 432-2806

15 cottages for sale. For removal. Make offer. 435-9673. -29

6 room, 2 story house, A-1 lumber to be moved, salvaged. Make offer. 434-5309 Eves. 26

Business Office Equipment 42

ADDING MACHINES
All Makes
TYPEWRITERS
SALES—SERVICE—RENTALS
Nebraska Typewriter Co.
124 No. 11 432-4284

Adding machine, typewriters for rent, sale. Bloom's, 323 No. 13. 432-5256. 30

Durable, Olympia portable typewriter. In excellent condition. $45. 488-9783. 3

EXECUTIVE CONFERENCE DESK 40x78 inches. Splendid condition! Retail was $325. Discount price at $195 delivered.
PHIPPS FURNITURE SHOP
1425 No. 27th 435-3118 29c

TWO OFFICE DESKS, 34x60, each $25. One metal desk, $25. Office chairs & misc. 2436 No. 48, 434-8285. -2

Machinery & Tools 43

Two Heider silage wagons with hoists. Phone 8037, Seward. 28

Wanted To Buy 44

ALWAYS CASH
Wanted, furniture, one piece or household. Stoves, refrigerators, TVs, bedroom suites, antiques, tools and dishes, guns. 432-5822. 18

Old comic books 1920's, 30's, 40's, also "Big-Little" books. Top prices. 488-0428 after 4pm A

38 cal. revolver. 435-1878. -28

Employment

Help Wanted Women 48
(salaried jobs)

Accounting Dept. Typing, adding machine, Burroughs bookkeeping machine, experience required. 2 weeks vacation, sick leave, free bus service. LINCOLN STATE HOSPITAL
477-3921 Mr. Nelson for appointment. 3

AMERICANA NURSING CENTER
Positions open, second cook. Call 488-2355 for appointment. 3

At Ashcraft
WAITRESS
11am-8pm
$48 per week
Good pay, pleasant working conditions congenial co-workers. Please apply in person. 27
3622 Normal 488-9942

ATTENTION
HOUSEWIVES
BANQUET WAITRESSES
for noon luncheons & evening dinners.
No experience necessary, we train. Apply to Agnes Wilson. -1
HOTEL LINCOLN
9TH & P

AT ONCE
2 women to care for and supervise 2 retarded children from Sunday evening until Friday afternoon. Saturdays & Sundays free. Good wages, plus room & board. 434-2057 during the day for appointment. 1

AT EAST HILLS
SUPPER CLUB
Due to increasing business we now have openings for cocktail waitresses, full or part time. Must be over 21, must have own transportation. Call Marge for appointment, 488-0929. 30

About to change
WAITRESS JOBS?
Come in & talk to Ted, excellent working conditions, cute uniforms, day hours, pleasant co-workers, good starting pay. -21
Coatney's 1338 South

At Tony & Luigi's
WAITRESS
Due to remodeling & expansion, we need additional waitresses. Over 18, experience preferred, but will train reliable girl. Salary & tips. Excellent working conditions in attractive surroundings. Please apply between 10am to 2pm or call 466-2351 after 6pm. 16
5140 O St.

Applications are being taken for waitresses, cook's helper, baker's helper, salad woman. Meals & uniforms furnished. No phone calls. Apply between 2 & 4:30pm—Tillman's Copper Kettle. 233 So. 13. 29

ATTENTION
GENERAL LAUNDRY
Permanent employment. Apply in person
PARAMOUNT LAUNDRY
& DRY CLEANERS
837 SO. 27 27

ALTERATION FITTER
We have an immediate opening for a permanent experienced fitter. 9-5:30, 5 day week. Excellent store discount and other benefits. Apply Mrs. Hitch, Alteration Dept., Lower level. 30
HOVLAND-SWANSON

BANKERS LIFE NEBRASKA
Is interviewing for the following permanent position:
CLERK-TYPIST
Position requires good typing and aptitude for general clerical work. Good starting salary. Opportunity to advance. Liberal benefits. Excellent working conditions, 36½ hour week, Monday through Friday.
COTNER AT "O"
"An Equal Opportunity Employer M/F 4

Babysitter, 2 school age children, my home, 70th & "O" area, live in or out. Starting Sept. 12. 434-3382. 3

Cleaning lady for Saturday, 9-5. 4909 Spruce, 488-1131. 2

CAFETERIA CHECKER
CAFETERIA WORKER
& TRAY GIRL
Full time position open. Apply weekdays 10-4. Lincoln General Hospital, 2315 So. 17. 3

CASHIER
Immediate opening for afternoon cashier. Ideal for college student. Must be 18 years old and personable. Typing required. Apply in person. Stuart Theater, 140 No. 13. 27

Cashier—Full and part time. Greenwood Truck Stop, Interstate 80, Greenwood, Nebr. 2

COOK
For sorority house starting Sept. 1. Top wages. Call 432-1506. 4

CLERK-TYPIST
Permanent, full time position open for experienced clerk-typist. Age 25-45. Work will entail general clerical work and minimum 55 words per minute typing with good accuracy. Many fringe benefits. Salary open, dependent on experience and qualifications. Write giving age, experience, business machines used, typing speed, last employer & telephone number. Journal-Star Box 100. 24

CASHIER-ORDER TAKER
Over 21, 10:30am to 5pm, experience not necessary. Apply -29
TASTEE INN 1530 No. 48

Clerk-typist with accurate typing ability. Working hours 8 to 4:30, Monday through Friday, 40 hour week. Transportation: Personal or car pool. Permanent position. Reply: Journal-Star Box 43. 29

Capable ladies, shirt finishing, other openings. Good pay, benefits. Apply in person. A-1 Cleaners, 135 So. 16. 31

Chamber of Commerce position. Woman for bookkeeper a. Chamber. Experience necessary. 5 day week. Vacations etc. Phone for appointment. Bill Norris. 432-7511. -27

Cook's helper, waitress. No Sundays or Holidays. Bell's Diner, 435-9667. -1

DAY WAITRESSES
ALSO
COCKTAIL WAITRESSES
EVENINGS
BLACK COACH
432-6525 2

DAY-OFF
RELIEF
TYPIST
A good typist who wishes to work full days, several days a week (including Saturday) and full time for short periods occasionally will be interested in this permanent position. Work is varied & interesting.
Apply to our downtown employment office, 7th floor, 10 to 11am, 4 to 5pm daily & 7 to 8pm Thursday night. 1
MILLER & PAINE

ELEVATOR
OPERATOR
A tall attractive young woman who enjoys meeting the public will be interested in this full time opening. Training will be given, employe discount on store purchases.
Apply to our downtown employment office, 7th floor, 10am to 11am, 4 to 5pm daily & 7 to 8pm Thursday night.
MILLER & PAINE 31

Help Wanted Women 48
(salaried jobs)

Cook, waitress, driver for cater truck. Days 466-5219, Sundays 432-7309. -30

Day waitress, 8:30am to 5pm or 11am-5pm. Apply in person: Patio Restaurant, 48 & Fremont. 1

DIETARY
Girl to work in the dietary department on tray line duty. Hours 6:30am-3:00pm. Must be willing to work weekends. Thurs. & Fri. off. 28
ST. ELIZABETH
HOSPITAL

GATEWAY
FOOD
SERVICE
Several convenient schedules available. Steam table, salads & sandwiches on a 4 to 8:30pm schedule. Another opening is for an assistant supervisor to work 5 to 8:30 on open nights & 9am to 5:30 Saturday.
We can also use noon hour waitresses & full time bus boy.
Apply to our downtown employment office, 7th floor, 10am to 11am, 4 to 5pm daily & 7 to 8pm Thursday night.
MILLER & PAINE

Experienced waitress. Day hours. Miller's Skelly Cafe. 320 West "O." -2

Experienced nurses aide, or L.P.N., for night shift, 11-7. 489-3837. Tabitha Home. -9

HOTEL CORNHUSKER
Secretary, accounting office, accurate typist, some shorthand or speed writing required, present working conditions, opportunity to advance, benefits, apply Personnel Dept. 1

Immediate opening for lady cook with general kitchen experience. Call 466-9932 for appointment. John Hobbs Cafe, 6209 Havelock. 31

KEYPUNCH OPERATOR
Full time permanent positon available, for experienced Keypunch operator, 5 day, 40 hour week Monday through Friday. Major medical insurance, disability program, profit sharing & paid vacations. Salary dependent on qualifications. Write Journal-Star Box 95 giving age, last employer, experience, salary expected & telephone number. -23

Kitchen help, 9am to 5pm. Apply in person: Patio Restaurant, 48 & Fremont. 1

Kitchen helper, short hours, over noon. Jerry's Cafe, 1725 "O" St. -2

LANDSCAPING LADIES
Must love nature. Drawing ability & selling experience desirable. 488-7111. -2

Lady that likes to iron
Pleasant working conditions. Easy hours, 8-2pm, Saturdays, Sundays off. Apply Keep-U-Neat, 123 So. 23. 10

Lady wanted to run snack bar, Mon.-Fri. 7am-4pm. $1.25 per hour. Holmes Golf Court. 488-9656. 28

LAUNDRY HELPER
Hotel Cornhusker, pleasant working conditions, experience not necessary. Apply to Personnel Office. 3

MODELS BETTE BONN
(Our 19th Year)
Needs models for assignments paying $15-$35 daily. See our models in "Back to school YOUTH QUAKE" beginning next week. Call now you may qualify. 10
432-1229 303 Stuart Bldg.

Nurse or lab technician for doctor's office, basic laboratory experience required. Journal-Star, Box 89. -1

Night waitress, 5pm to midnight. Apply in person: Patio Restaurant, 48 & Fremont. 1

Nurse Aidees—Must have experience. 3-11 shift. Apply Milder Manor, 1750 So. 20. 2

NURSE AIDE
CLASS
We will be starting our next classes the 6th of Sept. No experience necessary. Apply Personnel Office
ST. ELIZABETH
HOSPITAL 27

OFFICE RECEPTIONIST
for church office, must be efficient typist, able to transcribe from machine dictation, file, mimeograph, must have had experience in bookkeeping, preferably middle-aged. Write qualifications, experience, age & telephone to Nebraska Fellowship of Christian Churches, 1268 So. 20, Lincoln, Neb. 68502. -3

RUSSELL
STOVER
Candies
Is Calling For
Help
NIGHTS
ONLY
FACTORY
PRODUCTION
Permanent employment only
HOURS:
5:30pm to 11:30pm
Apply in person to our employment office Mon. through Fri., 9am to 4pm
If unable to apply during these hours call 435-6531 for appointment
Russell Stover
Candies
Inc. 201 No. 8

PART TIME
COCKTAIL WAITRESSES
DAY & NIGHT
HOSTESSES
Lincoln Elks Club has openings on both day and night shifts. Apply in person after 4pm, to: Mr. Skibbe. 2

Pizza helper—Night help, in kitchen. Apply in person: -27
MYRON'S
TAP & PIZZA
136 NORTH 15

Part time secretary, mornings. Typing and shorthand-general office work. Salary open. Call Mr. Hendrickson, 475-1133. 1

Practical nurse, board, room, wages. 423-5551. 29

SALESLADY
Have permanent full time position in our most active better coat department. Must be thoroughly experienced & a top producer. Top salary, commission, liberal store discount, paid vacations. Apply or call Mr. Weichbrodt, 434-8027. 27
NATALSONS
Gateway Shopping Center

Sales clerk—Experience not required. Must like people. May have slight handicap. Apply Bargain Bazaar, 144 No. 11 1-3 daily. 3

SALESLADY
Both full & part time. Apply in person, Max Miller Camera, 1434 "O". -29

Stenographer with some dictaphone experience, and good typing ability required. No shorthand. Permanent. Call 432-1283, Ext. 221 for interview. -26

Steno—General office work, large fire & casualty insurance company, local service office. Pleasant surroundings, excellent employee benefits. No experience necessary, Call 432-8593 for appointment. 3

STENO
Over 25, for Life Insurance office, typing required, short hand & 10 key adding machine helpful, will train, advancement. Call 477-3926 for appointment. -1

TYPIST
Mature individual working in office with constant public contact. Must be good typist & speller. Experience helpful but not essential. Full time position. Starting salary $245 per month. All replies held in strictest confidence. Journal-Star Box 58. 22

VALENTINO'S
Waitresses wanted — evening hours. Apply in person after 3pm: 3457 Holdrege. -10

WAITRESSES
Lincoln University Club.
Lunch, 11am-2pm, dinner 5-10pm. Over 18, will train reliable girls, salary and commission. 1
Call Mr. Brown 435-2902

Help Wanted Women 48
(salaried jobs)

WAITRESS
TRAVELERS CAFE
4040 CORNHUSKER HIWAY -26

WAITRESSES
12 noon 'til 2pm, over 21, supper club experience preferred.
NIGHT WAITRESS
6pm until 11pm, over 21
Apply in person after 10am 3
Eddy's Supper Club
48th & O

Wanted at once waitress. Day hours. Westmar Cafe. 1126 N. 28

WAITRESSES
Full & part time
Year round, top salary. Experienced preferred. Apply in person The Country Club of Lincoln, 3200 So 24. 2

WAITRESS
EDDIE'S BLUEBIRD 700 P ST. 26

Waitress, also kitchen helper. Days, no Sundays holidays. Nielsen's. 23rd O. -26

Woman to take charge in cafeteria. Evening hours. Age 25 & experienced. Apply 2-4pm, 434-5151 contact manager, Faye Anderson. 27

Help Wanted Domestic 48A

Adult babysitter, light housework. 6:30am to 5:30pm. $15 week. 434-3450. -3

Babysitter, 7-year-old boy. Dawes school area. Sept. 12. 434-6188. 28

Babysitter for three children, 6am-5pm. My home. 4201 So. 52. 488-6907. 2

Babysitter, my home, Bethany school vicinity, live in or out. 434-8225 days, 434-1059. -2

Babysitter in my home. 4035 N. 2 children. 488-9008. -1

Care for 17 month boy. My home. Must be reliable & work flexible hours. 434-2840.

Cleaning woman, 1½ days per week. Cook, live in references. Small boarding home for older ladies. Journal-Star Box 98 3

Dependable woman. Occasional babysitting. Days, evenings, weekends. 3 children. Southeast. Must provide own transportation. 423-4204. 26

Full time babysitter, my home. Call after 5pm. 475-1423. 27

Hilgert Nursing Home needs lady to work 11pm-7am. 2348 Que.

Housekeeper to live in, man & 3 teen age children. E. H. Holmstrand, 1319 High, Beatrice, Nebr. 3

Housekeeper, Live in, General housework. Cooking, child care. White or colored. References. 432-6429. 31

Housemother for group of small boys. Good wages plus living expenses. Cedars Home for Children. Mrs. Kuklish, 488-4067. 23

Reliable woman to care 4 children, my home. Hours vary. Own transportation. Vicinity 33rd & D St. 477-3871 evenings. -27

Reliable babysitter, 7:10am to 4:10pm Monday through Friday. 4 children. 432-4030 after 6pm. 2

Reliable Babysitter my home Call after 5pm. 489-4482. 1

Reliable sitter at my home. 9th & D. 475-1125 after 6pm. -29

Reliable babysitting my home, 1835 Ryons. 423-7072. 4

Retired gentleman desires housekeeper. 423-1796. 2

Student live in, own room, babysit nights, child 5. 466-0653. 31

Want dependable, loving care for 2 pre-schoolers. Hours 2:30-midnight. Prefer my home. Vicinity 56 & Hartley. 434-1329 before 2pm. 27

Woman to live in & care for elderly lady, do housekeeping. 488-7662. -29

Help Wanted Women 49
(Commission, Jobs, Sales, Etc.)

AVON CALLING
Opening for women. If you want work but can not give full time there is a splendid income opportunity for you showing Avon Cosmetics. Also openings for Denton & Rural, Walton & rural. Call 432-1275 or write Journal-Star Box 90. 27c

GIRLS—GIRLS
Telephone fun from our Lincoln office, starting salary $1.50 per hour, no experience necessary. Full time or part time. Call 432-0097. 26

HAVE YOU HEARD
there's a LADIES DIVISION in the FULLER BRUSH CO.? For information call Mrs. Sherman, 423-9279. 24c

Ladies—Earn $25. Sell 36 bottles of Rawleigh world famous vanilla. Phone 434-7232. -1

MOTHERS! Evening Free!
Sell Toys Aug.-Dec.
THE PLAYHOUSE COMPANY
No Experience Necessary
Training now.
No delivering or collecting.
Ph. 786-3585 Mrs. Griffin, RR 1 Waverly. -4

Photo coupon sales 8x10 in color taken in home. $3 & $4 ticket 100% commission. Local studio. 435-4116, 925 So. 11. 27

Reliable married man for year around general farm work. Modern house available. Otto Roelfs. Phone 759-8577 Geneva, Nebraska. 28

Help Wanted Men 50
(salaried jobs)

ACCOUNTANT
Leading international manufacturer of medical and surgical supplies has position open for a college graduate with a major in accounting. We seek a person who desires cost accounting and analysis work. Recent college graduates are welcome to apply. Excellent career opportunity. Outstanding fringe benefit program. Salary open. Write or visit Personnel Manager.

BECTON, DICKINSON
& CO. OF NEBRASKA
INDUSTRIAL SITE
COLUMBUS, NEBRASKA
An Equal Opportunity Employer 28

Accountant—Assistant to controller, with progressive company. College graduate. Major in accounting. Salary open. Group benefits. Long term employment desired. Will consider college senior on part time basis; full time commencing upon graduation. Reply: Journal-Star Box 92. 2

AND YOU WANT
A better job than you now have—then you come in & talk to me, above average salesman job, must have reliable car, be able to travel some through the week, many leads to work from, a good man can make far above average salary. Come in today
Reliable Sewing Stores
230 NO. 10 30c

APPLY NOW
BARTENDER
Neat, personable, young man who desires part time work-day hours available. Student applicaitons welcome. See Mr. Scott, 9-11am weekdays 13 & L, or call for appointment. 1

At Foster's Cafe No. 1
DAY DISHWASHER
$1 an hour. Apply in person -3
2710 ADAMS ST.

APPLY NOW
BUSBOY'S
Full, day time hours. SCOTT'S PANCAKE SHOPPE has openings for neat, personable young men desiring permanent employment. Students applicators welcome. See Mr. Scott, 9-11am weekdays 13 & L, or call for appointment 477-1391. 1

ALERT, INTELLIGENT
Young married man wanted for shipping department. Starting wage $140 per hour plus overtime and extras. Can better this wage by learning some light manufacturing on this job. Apply in person, Mapes Industries Inc. 30 & Cornhusker Hiway. 28

ACQUISITIONS
SPECIALIST
For the Lincoln Public Schools, start-Sept. 15, 1966. New position in Central Library Processing Center. 25-45 of age. BA in Business Education or Business Administration. Library or commercial book company experience desirable. Starting salary $7000 for 12 months contract. Send inquiries to: Personnel Office, Lincoln Public Schools P.O.Box 200, Lincoln, Nebr. 68501 28

AUTO PAINTER
Man to paint automobiles. Earn up to $120 per week. Steady job. Paid holidays. Vacation with pay. Insurance benefits. Apply in person.
Misle Chevrolet Co.
50th & "O" Lincoln 28c

pprentice printer, no military obligation, company benefits. Apply at: United Rent Alls Inc., 2605 No. 27th. -25

BODY MAN
Automobile dealership has opening for experienced body man, with the proper qualifications, can enjoy these benefits.
1—50% commission, $6 flat rate
2—Guaranteed wage
3—Paid vacation
4—Hospitalization insurance with major medical plan
5—Good working conditions in expanding dealership
IF INTERESTED CALL COLLECT OR WRITE DALE CHRISTENSON, BODY SHOP FOREMAN, GRANT CHEVROLET-CADILLAC INC., FREMONT, NEB. 721-0360. 28

Car wrecker with hand tools. Max's Auto Wrecking, 1928 Que. -30

Help Wanted Men 50
(Salaried Jobs)

Architectural concrete mold shop needs skilled carpenter for pattern work. Skill in reading shop drawings & developing close tolerance a must. Year round work. Contact C. T. Weimer, or Harold Buck at 6300 Cornhusker Hiway. 2

BARBER
Or apprentice. Full or part time. Good wages. Call 435-3719, 145 So. 10. 29

BUS BOYS
Day or Evening
ALSO
DISHWASHERS
Evening
BLACK COACH
432-6525 2

BAKER
Have opening for baker with bread & roll experience. Night hours, dept. store benefits.
Apply 5th floor, Personnel Office
GOLD & CO. -27c

BELL BOY
Position open. College student preferred. Apply in person.
Clayton House
10TH & "O" 26

Ben Simon's Gateway Store needs a maintenance man, 6 days a week, 7:30-11:30 each morning. (4 hours). Must be honest & dependable. Apply to Charles Neal, Gateway. 2

Auto mechanic, experienced. Apply in person McCartney Auto Service, 1440 No. Coiner. -29

CUSTODIANS
These are full time permanent positions, benefits include: vacation, sick leave & retirement. Apply Personnel Office, Rm. 113, Adm. Bldg., 14th & R.
University of Nebraska
An Equal opportunity employer. -27

Concrete laborers wanted in architectural precast concrete plant. Year round and fall production with a 50 to 55 hour work week. Contact C. T. Weimer, Inland Schokbeton, 6300 Cornhusker Hwy, Lincoln. -29

COOK WANTED
Apply to chef
Lincoln Country Club
3200 SO. 24 -27

DRIVERS
CHICKEN DELIGHT
Clean driving record, 18 or over. Apply in person. 115 South 25th. 4

DRIVER WANTED
City Fruit Co. 711 J
City Druit Co. 711 J 4

DRIVERS WANTED
Over the road drivers needed for Chicago East run. Steady employment, average earnings $1000 per month, must have excellent health and driving record, 3 years experience on heavy duty (diesel) equipment preferred. All applicants must pass DC qualification test. Forward letters of application and work history to: DC International Inc., 45 at Jackson, Denver, Colorado 80216. 28
An Equal Opportunity Employer

CONSTRUCTION
SUPERINTENDENT
Needing young aggressive and ambitious men for general building construction firm doing work in Kansas and Nebraska. Unlimited opportunities for advancement. Guaranteed weekly salary, plus bonus arrangement. Compny fringe benefits. Replies held confidential.
WILSON CONSTRUCTORS, INC.
Box 312 Phone TAylor 5-0561
Salina, Kansas 28

College student with knowledge of printing needed for 15 to 20 hours week. 477-5053 or 466-9156. 4

CAR MOVER
Driver's license required, Major medical, Life insurance. Half of uniforms furnished. Two weeks' paid vacation. Report to Bob Jensen: 26c
DUTEAU CHEVROLET
18 & "O"

Experienced man in stone retaining wall laying. 432-3871 -27

ENO CABINET WORKS
Experienced mill and cabinet maker. 939 No. 26th 432-6536 29

EXPERIENCED
FACTORY
WORKERS
Immediate openings
Available.
Requires previous experience in production, lathe and grinder operation or other factory equipment. Background in fiberglass or plastics preferred. good starting salary with Good starting salary with excellent benefit program. Apply in person, 8am-5pm.
BRUNSWICK CORP.
4300 Industrial Ave.
Lincoln, Nebr.
An Equal Opportunity Employer 30

EXPERIENCED ROAD DRIVERS, must have good references & accident free background. Call Rod Dudley's Transcontinental Movers, 435-4343. 27

Experienced service station man, over 21. Sinclair Service, 1401 Que. 4

Experienced salesman, sell janitorial supplies. Apply in person: Kelso Chemical Company, 117 No. 9. -30

Full and part time service station attendants. Experience preferred. Apply in person. Whitis 66, 3291 Holdrege. 1

FRY COK
Day hours, top wages to good reliable man. Apply in person. -3
FOSTER'S CAFE
2710 ADAMS

Full time mechanic helper.
APPLY
MOHAWK
TRACTOR PARTS
2121 Adams 28

Full time service station attendant. Must have mechanical ability. Must be of age. Apply in person. Skelly Station, 48th & Holdrege. 27

Furniture Finisher
Have opening for a full & part time finishers. Salary according to ability. Consider trainee. Eno Upholstering. 1615 So. 17. 26

Experienced fry cook. Continental Restaurant, 1511 "O." 1

EXCEPTIONAL
OPPORTUNITY
IN
NEWSPAPER
ADVERTISING
We have an opening in our Classified Advertising Department for an ambitious young salesperson to work with commercial accounts placing newspaper advertising.
Must enjoy contact with the public, have a pleasant personality, be strong in English, neat and aggressive.
Serviceable car required for city driving.
Paid vacation and holidays. Good starting salary plus commission and expense allowance.
For interview appointment call Larry Young, Monday through Friday, 477-8902, extension 260. 28
Journal-Star
Printing Co.
926 P Street

GENERAL MECHANIC
Experience preferred. Major medical. Life insurance. Half of uniforms furnished. Two weeks' paid vacation. Report to Bob Jensen:
DUTEAU CHEVROLET
18 & "O" 28c

IMMEDIATE
OPENING
Two full time men to wash and deliver cars and trucks. Must have drivers' licenses and be willing to work hard for advancement. Vacation, hospital plan, good salary. Apply in person to Manager, Mr. Boutwell.
HERTZ
RENT-A-CAR
1017 QUE 31

Help Wanted Men 50
(Salaried Jobs)

HANSKO MAINTENANCE
Part or full time, evening cleaning maintenance help needed. Call 477-6925 for interview appointment. 28

LABORERS
& Truck Drivers
Apply in person to
DOBSON BROS.
CONSTRUCTION
CO.
Hartwell, Nebraska 21

LABORERS
NEEDED
For a 60 to 90 day period, daytime, in maintenance, supply $1.65 hour. 40 hour week. Apply Personnel Office, Lincoln Job Corps Center, 8am Monday-Friday. 28
"An Equal Opportunity Employer"

LABORERS
& Truck Drivers
Apply in person
DOBSON BROS.
CONSTRUCTION
Co. 920 West Que 21

Man for wrecking tractors, part or full time. Lansing Tractor Salvage, Palmyra, Nebr. 28

MECHANICAL
ENGINEER
Prefer recent ME graduate for plant engineering dept.
MACHINE
DESIGNER
Mechanical engineer graduate or 2 years of equivalent experience to develop & design special industrial machinery.
These jobs are in rapidly expanding Lincoln Plant with excellent career opportunity, good working conditions & many fringe benefits.
An Equal Opportunity Employer
GOODYEAR
Tire & Rubber Co.
4021 No. 56 466-2311
Lincoln, Neb. 8

Parking attendant. Must be oer 21. Apply in person, Kraft Parking, 1313 M. 29

Man, 21-35, for equipment maintenance work. Knowledge of small engines, motors, and welding needed. Steady, year round employment. Paid vacation. Group insurance. Apply: United Rent Alls, 710 No. 48. 31

Middle-aged man to work days in service station. Phone 477-9819. -2

MUFFLER INSTALLER
Acetylene torch experience helpful. Own hand tools. Midas Muffler Shop, 2118 N. 27

Need full time station attendants. Over 21, bondable, good work record. Fringe benefits. Apply in person, Holiday Station, 2745 'O' St. 1

Men wanted for construction work. 423-7066, evenings. 3

PART TIME
BARTENDERS
Lincoln Elks Club has openings for part time bartenders. Experience preferred, but not necessary. Apply in person after 4pm, to: Mr. Skibbe. 2

PRODUCTION WORKERS
Factory work needed for day and night shifts. Paid holidays, paid vacations, medical plan.
GREAT PLAINS
CONTAINER
6600 FLETCHER AVE. -2

REAL
OPPORTUNITY
For a dependable man with plenty of enthusiasm, self confidence, and the ability to work with youngsters and adults. A man between the ages of 35-50 who is willing to be away from home 3-4 nights per week representing the Lincoln newspapers. Expenses paid and new car furnished.
Principal duties include: increasing newspaper circulation through carriers on established routes and building good will in outstate Nebraska towns.
If you can accept responsibility, enjoy meeting people and can get results.
CALL GENE RETZLAFF IN JOURNAL STAR CIRCULATION DEPT. FOR AN INTERVIEW. PHONE 477-8902, EXT. 241. 16

ROOFERS AND HELPERS
Over age 18. Call 477-2124 from 7am-10am only. -27

Orderly—Experience necessary. Milder Manor Convalescent Home. For appointment. 423-8521. 28

PART TIME HELP
Hours 11am-5pm. No experience necessary. Must be 18 or over. Please apply in person. Dale Brook Drive-In 32nd & South. 29

PAINTERS
Apply in person 2525 No. 33. 27

Part and full time help wanted as shoe salesman. Apply to Mr. Ryan, Shoe Dept. International Super Store. 48 & Leighton. 3

PART TIME HELP
Neat young man for evening shift, every other evening. Apply in person.
McDonald's Drive In
5305 "O" St. 2

Plant Man
Tire retreading, no experience necessary. Must be permanent, plenty of overtime. Excellent incentive program. Insurance benefits. Apply in person.
OK TIRE STORES
300 West "O" 3

RETAIL-ROUTE
SALESMAN
Good opportunity & advancement
Steady employment
Hospital & surgical benefits
Guaranteed weekly ware & commission.
Married man with good employment record required.
Wendelin Baking Co.
1430 SOUTH -21

Personnel to operate and maintain automatic production equipment. Must have either mechanical or electrical background. Ideal working conditions. Year round employment. Journal-Star Box 949. 12

ROUTE SALESMAN
DAIRY
We have an opening for dairy route salesman.
Minimum age 21
High school graduate
Good past work record.
Must be bondable
Paid insurance, vacation, pension
Good character & appearance
Guaranteed salary—commission
FAIRMONT FOODS
2823 North 48
"An Equal Opportunity Employer" 30

REIMERS KAUFMAN
CONCRETE
PRODUCTS CO.
6200 Cornhusker Hiway. Personnel to operate and maintain automatic production equipment. Must have mechanical backgrround. Ideal working conditions. Year round employment. Contact Jack Way at 466-1953 or 488-0179. 22

Classified Display

Help Wanted Men 50
(Salaried Jobs)

SECURITY GUARDS
Pinkerton's, Inc. needs 70 security guards for employment at the Nebraska State Fair. Day or night shifts open. Uniforms furnished. For interview Monday through Saturday, 10am-7pm; report to Mr. R. Harr, West end of grandstand, Nebraska State Fairgrounds. 27

Security guards wanted. Good reliable firm. Good background required. Interested applicants apply at 1127 P, between 1-4pm, Monday-Friday or call 432-3554.

Employment Agencies 54

(JOB HUNTERS NOTE: Some employment agencies may charge you a registration fee not to exceed $2. Ask about it when you apply. The Journal-Star).

A—C—T—I—O—N
"Lincoln's Employment Center"
SEE US NOW
CENTURY HOUSE
600 So. 12th Street
Mon.-Fri. 8:30a.m.-5:30p.m. 477-9208
Saturday 'Til Noon
28c

Persons 18 years & older interested in working at the State Fair contact division of employment booth, located just inside the north entrance to Agricultural Hall. Booth will be open 9am August 29. 27

Abolish Job Problems

SECRETARY — College Background $350
SECRETARY—Sh. 100 some dictaphone, some experience $300
BOOKKEEPER—Insurance office, light type, handle claims OPEN
UNDERWRITER — Fire and casualty experience, rate policies OPEN
BOOKKEEPER—NCR Posting machine OPEN
SECRETARY — Beginner, light shorthand $250
SECRETARY — Some experience or college, shorthand 60 $260
KEY PUNCH—Experienced OPEN
TELLER—Experience helpful OPEN
TYPIST—60 wpm. No experience $240
FILE CLERK—Light type $230
INVENTORY CLERK — Good Math, adding machine, light type $230
CHECKER—Experienced in cashier work $240
CLERICAL—No type, will train $225
SECRETARY—Sh. 80, some experience $250
KEY PUNCH—Will train $225
CLERK TYPIST—No experience $220
SALES—Prefer degree, wholesale, car and expenses $550
ACCOUNTANT — Degree (college or business school) to $8,000
COST ACCOUNTANT—Some college or experience helpful OPEN
LABOR—40 hours, year round $2.54 per hour
MGT. TRAINEE—Some college desired $375
CLAIMS-ADJ. — Desire college background, car and expenses $400
ROUTE SALES — Will train $100 per week
SUPERVISOR — Meat background OPEN
ASST. PRODUCTION MANAGER —Mechanical background OPEN
DRIVER—Local deliveries $320
ACCOUNTANT—Accounts receivable $400
DRAFTSMAN — High school or college training $300
COUNTER SALES — Handle orders OPEN
BOOKKEEPER—Credit work $375
GENERAL OFFICE—Adding machine and typewriter $300
SHIPPING CLERK—Desire some experience $295
STOCK CLERK—Will train $260

RELIABLE
1900 "O" 477-6907

Positions Wanted Men 56

Typing done in my home. Mr. Leners, 435-8901 after 6pm. -27

6 yr. old boy, farm work. J. N. K. Johansen, Cotesfield, Nebr. 30

Financial

Business Opportunities 57

Beauty salon, assume loan and make offer for patronage and inventory. Must sell by Sept. 1. 466-0446, 466-5571. 8

CAREER OPPORTUNITY
AS A TEXACO DEALER
Excellent opportunity, complete training with pay as you learn, on-the-job guidance to profitable management. Minimum investment required. Call 432-6649 days, 488-5017 evenings. 30

D. E. CUTTELL
"The Motel Man"
1200 So. 44th St. LINCOLN, NEBR.
Tel. 488-2811 4c

For Sale: One of the Midwest's finest Model Car Raceways. Our manager is leaving town September 1st. Priced below actual cost for quick sale! First class business with reasonable overhead and excellent profits. Ideal family operation. Will finance major part to suitable person. Contact: Chick Bartlett, 432-3829 or 466-3234. Hobby Town Raceways—1321 P St. 11

For lease: Good going Phillips "66" service station. Call Whitehead Oil, 435-3509. 7

Large tavern for sale, liquor by the drink. At Garland, Nebr. 28

"LITTLE TOOT"
Miniature train for sale as a part-time business. See at Gateway or call day 477-8977, nite 434-7584. 2

HI, NEIGHBOR
Your friends are buying motels from McGINNIS! You can have one, too! Only $10,000 down gives you a newer 20-unit resort plus 24 trailer spaces on six shady, secluded acres. Four bedroom home. Interested? We have others, too. Call, write, or see the EXCLUSIVE MOTEL BROKERS THROUGHOUT THE USA:
MOTELS BY McGINNIS Ac
488-2393 4009 A

LUCRATIVE DISTRIBUTORSHIP
Distributorship for Lincoln and Western Nebraska area available for leading manufacturer of several thousand fast moving products for installation, maintenance, and repair of domestic-commercial coin-operated appliances for home and industry. Minimum investment of $5,000 required. Write to Journal-Star Box 97. 3

MOTELS BY McGINNIS — Nationwide. Any size. MBAA Headquarters for Nebraska. 4009 A. 488-2393. 17c

Off-sale beer drive-in for sale. Reply Journal-Star Box 54. 31

To dissolve a partnership we offer an exceptional opportunity for a person to get into the Coin operated Car-Wash field. 3 locations here in Lincoln. Averaging income during season $2500 per month. $7500 down payment to person with good credit will give you possession. Balance can be financed for 36 months. For appointment call ext. 21 or 23 at 477-6931. -3

Restaurant for sale, small investment, man & wife operation. 423-7581. -7

Your own Little Refrigerated Store. Vends dairy, bakery, etc. Low investment. P.O. Box 1003. Phone 423-3184. 3

Rooms and Board

Rooms With Board 61

1144 F—Nice room board, first floor, 435-7336. 13

2927 No. 50—Near Wesleyan, student or working man. 466-6412. -26

Gentleman—Home cooking. Parking. 432-5846. 3071 N. -3

Rooms, Sleeping 62

12th and E—Walking distance. Clean, comfortable, parking, gentleman. 1035 South 12th. 4

111 So. 13
AT PERSHING
MOTOR HOTEL
Maid service, free parking, room phone. Starting at $15 week. 5

429 So. 26—Private home. Clean. Student or working man. 432-1538. 28

435 So. 13—Close in. Reasonable. Gentlemen. 432-6482. 1

535 So. 11—Gentleman. Kitchen, TV, laundry, phone, coffee. 432-1849, 488-4190. 26

905½ So. 13—Clean, private bath, fan, employed gentleman, $35. 432-6180. 27

923 So. 12—1-2 working girls. Kitchen—laundry privileges. 432-1114. 31

1112 Plum —Air-conditioned. Near bath, telephone. Private entrance. Gentlemen. 30

1122 Sumner—Single, double, large, clean, near bath, gentlemen, 432-7354. 17

1219 C — Air-conditioned living-bedroom, antenna, telephone, private. Gentleman. 432-3732. 24

1320 So. 15—Clean, near bath. Men. Private entrance. Parking. 2

1416 "O"—Nicely furnished. Good, clean beds. Week or month. 432-3908. 30

1440 L—Small, second floor. Business girl. $11 month. References. 432-5224. 28

1632 'O'—Sleeping room, all furnished. Bath, private entrance, close in. Available today, $8 a week. 28c

1527 M—Single room for man student, businessman. 432-4330. 28

1720 Harwood—Near shopping, hospital. With or without electric plate & refrigerator. Ladies. 422-7016. -29

1826 G—Front with sleeping porch, large closet, radio, fan. 432-2032. 30

2430 R—Private shower. Kitchenette. TV. Students. Men. No drinkinng. 25
26

1425 So. 16—private home, quiet, comfortable, clean. Employed gentleman. 432-0794. 1

1835 Ryons — Room with closet. 423-7072. 4

1900 A St.—Exceptionally furnished room for discriminating business, professional gentleman. 477-2477. 3

Rooms, Sleeping 62

2948 P—Clean, comfortable, week, month. Gentleman. No drinkers. 477-4609. -23

3007 N—Room for two college students (boys). 432-5234. 4

Capitol area. Nicely furnished sleeping room. Private entrance. $28. 432-7297. 20

Neat; Bus, business area, close. Students, working girls. Reasonable. 477-8159. 1

Rooms, students. Private bath, parking. Air-conditioned. Reasonable. 432-8369. 4

Sleeping room or 3 room apartment. Working person. Call 435-5107. -1

Rooms, Housekeeping 63

612 No. 28—Clean 30x18, air-conditioned, gentlemen. Bus. 435-4869. 5

1140 F—1-2 rooms, bath, first-second, day, week, month. 466-0706. 10

1145 E—1 room-kitchenette, parking, antenna, clean. 435-3630 evenings, weekends. 6

1327 "O"—CENTRAL HOTEL
Rooms. Start $1.25 day. Cheaper by week or month. Apts. start at $8 wk. 7

1745 Garfield — Furnished basement, private, de-humidifier, reasonable. Employed gentleman. 423-6139. 19

Available—Clean close in efficiency. Everything furnished. Gentleman. Reasonable. 432-1424. 23c

Clean furnished 3 rooms, bath. Utilities. $50. Small children. 477-8447. 27

Furnished 1 & 2 room apartments. Utilities paid. 435-3066, 435-5514. -2

Share Living Quarters 64

Elderly lady to live with widow. 432-7256. 26

Girl to share new apt. 475-1473 after 4. Monday-Friday. 14

Girls—Modern home, TV, washer, all new facilities. Near bus, shopping area. Everything furnished. 423-6709. 27

2548 Que—Male—share home close to Campus, private bedroom, 432-3573. -3

3 girls desire 4th roommate October 1. 21 or over. References. 432-1905. After 5. -27

Apartments, Furnished 65

7th & A—Private entrance, clean, $65. 3 rooms, utilities. 477-5584. -19

7th & Washington—Lower 3 rooms & bath, laundry facilities. Utilities paid. Available Sept. 15. $65. 423-3649. 3

12th & Peach—3 rooms, utilities included $50. Bus, shopping. 477-1483 1

8TH & PLUM
2 bedrooms, large kitchen, now set up with twin beds, also one bedroom unit, utilities paid. 432-3151, 489-5773. 15c

10 & G—Two rooms. Share bath. Second floor. Utilities. Gentleman. 436-2705. 3

10 & E — Three rooms & bath. Clean. $75 & $60. 435-9784. -5

10th & C—4 rooms, bath, first floor, bus. 423-4344, 435-5833. 10

11TH & PEACH
Beautifully furnished living-bedroom carpeted. Kitchenette. Closets. First floor, private entrance. Laundry facilities. Employed lady. 488-3133. -1

12 & P—Choice Efficiency
Air-conditioned. Available. $55
EAGLE APARTMENTS, 228 No. 12. 28

13 & A—4 room lower duplex. Available now. Private bath. Parking. Antenna. Washing. Employed couple. No children or pets. $75 plus lights. 477-6740 Sundays. Weekdays 6pm-8pm or inquire at 1204 A. 3

14th & H—2 rooms, bath. $50. Single lady, girl. 435-1972. 24

16 & A—Living, bedroom, kitchen, bath, $75 Available Sept. 1st. By appointment 423-6486, 423-4714. 3

15th & Garfield—Basement. Living room, bedroom, kitchen, private bath, entrance. $55, utilities paid. 488-5475, 432-1716. 22

16 & B — Three rooms, $65. Two rooms, $40. Second floor. 488-1624. 21

16 & G—3 rooms upper, 2 bedroom basement. 720 So. 16. 4

16 & "O"
2-3 room apts. Nicely furnished. Utilities paid. 1548 "O" 432-2320. 26

17 & Pawnee — Air-conditioned attractively furnished four rooms. Redecorated. Antenna. Laundry. Garage. Utilities. $125. 423-4686. 3

18 & D—Beautiful large apt. Efficiency, air-conditioned. Utilities. 1835 D. 9

18th & F—1-2 bedrooms, baths. Save by helping. 435-2869. 30

16th & R—On campus, 2 rooms, bath. 423-2635. 30

19 & Prospect—Living room, bedroom, kitchen, bath. $90. Utilities paid. 432-6342, appointment, or 432-7586, ask for John. 3

20th & C—Unusually cheerful, 2 large rooms. Small porch. Second $57.50. Electricity furnished. 488-3606. -30

21 & Washington — 3 rooms, bath, laundry, bus, store, attic storage. $72.50 utilities paid. Clean. 434-4752. -1

22 & A — Living room, dining room, 1 bedroom, kitchen, bath. Utilities $75. 423-5606, 423-4714. 28

24th & R—2 rooms, bath, 3rd floor, clean & cozy. Utilities paid. Private. Adults. $60. 432-6833, 466-1916. -1c

24TH & "O"
Large 5 room apt, utilities paid, newly decorated, 432-3151, 489-5773. 15c

25 & Sumner — $85. Clean, spacious, utilities, shopping, bus. 466-0113, 786-5000. -20

26TH EVERETT
Clean large living-bedroom combination, hide-a-bed, kitchen, bath, laundry. $50. 2611 Everett, 423-4684. 19

27 & M—Unusual large studio, bath, entire 3rd floor, off-street parking, utilities, 2nd floor, rooms, bath, off-street parking, utilities. Sept. 1. References. Appointment. 432-6122. -7

27 & F—3 rooms plus dinette. Nicely furnished front apt., large closets, near shopping, bus. Steam heat, laundry, adults. $75. 477-2073, 432-1716. 30

27 & P—Small apt. First floor. Utilities. Reasonable. 432-4614, after 6pm. 1

27 & F—Available. Very nice 3 rooms, new furniture, private bath, near bus. Brick apt. building. Heat, laundry. Adults. $70. 477-2073, 432-1716. 19

27th & T—Near new, carpeted, bedroom, living-kitchen. Utilities. Washing facilities. Parking. For two. $75. 488-9092. 14

29 & L—Clean, & well furnished 2 room apartment. Suitable for 1 lady. Share bath with 1 lady. Air conditioner. $52.50, utilities paid. TOMEK 434-6760. 31c

33 & P — 3 rooms, bath, comfortable, convenient, reasonable. Downstairs. 435-4657. 4

33 & N—3 rooms, bath, utilities, adults. $65. 432-2942. -23

35th & J—Male students. Living, kitchen, off-street parking. $32.50. 477-6688. 17

48 & Holdrege vicinity, 3 nice, large rooms, basement. Reasonable. 466-1294. 31

53rd & Madison—3 rooms, redecorated. 2nd floor. 2 closets. Private entrance, bath, washer, dryer. 466-7054. 22

109 So. 19—Two room, stove, refrigerator, clean, heat. $38.50. 477-1802. 2

120 So. 28—Attractive, second floor, living carpeted, kitchen, breakfast nook, bath, closets. Also small basement for gentleman. Near bus. 432-3632. 12

123 So. 28—1st floor, kitchen, combination living room, bedroom. Share bath. Convenient shopping, bus. $45 includes utilities. 435-7284. -16

129 So. 16—Five rooms. Three bedrooms & bath. Available. 477-1921. -29

135 So. 18—4 rooms, private entrance, 3 rooms, porch. 477-2415. 3

145 No. 22—2 rooms, large closet, redecorated, $40. Small, private entrance. $26. Sleeping room, $28. 28

210 So. 28—Three large rooms. Clean. Two closets & bath. Private. 29

202 So. 27—Second floor. Bedroom, kitchen, living room. Share bath. $55 includes utilities. 435-7284. 5

214 No. 21—Deluxe 2 room. Everything paid. $37.50. Students welcome. 28

220 So. 26—First floor. Clean one bedroom. Utilities paid. Close in. Available. 466-0952, 466-9921. -2

226 No. 26—Very nice, paneled bedroom and kitchen. Large living room, bath, storage, 3rd floor. $75 plus electricity. Also, efficiency. $55 includes utilities. 435-7284. 30

921 Rose—2 room, lower. Utilities paid. $45. 435-5685. -17

329 So. 27—Air-conditioned. Large closets, 3 rooms. Off-street parking. Clean. See to appreciate. Available Sept. 5. $70. Married couple. No children. 477-8280. 2

326 No. 26—2 rooms, $40, 4 rooms, $65. Garage. 435-6407. -29

324 SOUTH 12TH
Large living room, kitchen and bath furnished $52.50—See Caretaker. 26c
FIRST REALTY of Lincoln 432-0343

327 No. 31—Kitchen, dining area. Combination living room, bedroom. Second floor. Share bath. $45 includes utilities. 435-7284. 15

353 So. 25—1 bedroom, lower duplex, garage available. Eves., 423-6332. -27

404 So. 27—Large, clean, pleasant basement apt. Students, couple. 435-2620. 22

429 So. 12—1132 K—1-3 room apartments, Utilities. 432-6134, 432-4088. 11

505 So. 14-4 rooms, bath. Opposite Capitol. Adults. 432-0790. 8

546 So. 27 — Attractive 2 bedroom apartment. Utilities. Antenna. Parking. $79.50. 4

457 No. 25—Efficiency kitchen, bath. $40. Utilities paid. Students. 477-3032. 28

475 No. 26—Large 2 bedroom, 2nd floor. Private entrance, heat. $75. 488-2136, 489-5665 evenings. Sundays. -15

447 No. 25—Utilities paid. Clean 3 bedroom. $85. Students. 477-3032. 28

Apartments, Furnished 65

504 So. 24th—Four rooms, closets, bath, upstairs, clean, reasonable. 435-2550. 26

508 So. 12—Available, clean, basement, private bath, $45. 432-7406, 423-6256. 22

525 So. 25—1 bedroom, clean. Bus. Laundry. $55. 488-1295. 2

627 So. 37—Three room apt. furnished.

643 So. 11—One and two room apts. Utilities paid. $45-$55. Exterminated monthly. 432-0795. 19

643 So. 11—One and two room apts. Utilities paid. $45-$55. Exterminated monthly. 432-0795. 29

725 Marshall — Semi-basement. 4 rooms. Utilities. Couple. Clean. 435-8798. 3

800 South 33rd — Students: Basement with private entrance, accommodate three, busline. 432-1942. -3

821 So. 12—Clean, warm room, $25. Frigidaire, electricity. Laundry. 435-2496.

870 So. 32—Newly decorated. Close to bus. Married student couple. 4

831 So. 30—One bedroom. Drive. Bus. Shopping. Utilities. $40. 477-7017. 30

833 Elmwood Ave—3 large rooms, bath, double sink, air-conditioned, garage, working couple. -29

926 C—3 rooms, bath. Utilities paid. Adults. $65. 435-3690. 18

948 So. 11—Second floor—2 rooms, bath. Utilities. $60. 432-5058. 11

1007 SO. 16
Spacious, 2nd floor, living room, dining room, 2 bedroom, kitchen. Adults. 435-4058. -2

1020 G—Semi basement. 4 room, closet, carpeted, antenna. Adults. 435-7720. -27

1020 F—One bedroom. Antenna. Utilities. 423-1438 days. 477-1733, evenings & Sundays. 14

1037 H — Clean efficiency. $40-$30. 435-4190. 2

1111 H—The Francine—3 room private bath. $60-$50. 435-5626. -3

1131 No. 29—Private, bedroom, dining, living, laundry, utilities. $55, 488-5711. -9

1129 A—3 rooms, private entrance, bath, utilities. Adults. $60. 477-6873. -27

1132 N—Furnished apartment. Downtown efficiency. 477-8659. 26

1136 So. 14 — Basement, Utilities paid, Couple. Available. $68. Appointment. 432-1754. -31

1145 So. 35 — Nice two rooms, bath. Ground floor. Employed lady or couple. $60. 477-4204. -2

1202 So. 24—Second floor, one bedroom. Vacant. 477-5907. -23

1230 H—1ST FLOOR
One bedroom, new private bath "shower". Washing facility. Ideal for single person on a budget. Clean, good neighborhood. $60. 432-1716. 29c

1234 K—Large living room, kitchen, dinette, bath, large closets. 477-3597, 488-1661. 3

1235 Washington—3 rooms, private bath, entrance, utilities. Adults. 477-2253. 10

1240 C—3 room basement. Private entrance. Utilities. $55. 434-1525. 2

1309 So. 15-3 room upper duplex, immediate possession. $75. 423-6965. 29

1317 No. 33—Ag Campus, ant.-rooms, male students, washer, dryer, newly decorated, air-conditioned, $30. 466-4508. 3

1319 C—Spacious, clean, 1 bedroom, ground floor, laundry. $80. 488-2383. -31c

1320 So. 15—2 bedroom, basement. Private bath. 3 Gentlemen. Utilities. 2

1328 K—Carlton Apts. Efficiency apt. A-1 condition. Nicely furnished. Suitable for 1 working lady. $65. Call Trixes IGA Foodliner, 1300 K. 432-2321. 3

1321 NO. 27
Utility apt. Utilities paid, $55. Phone 466-4062 or 434-2331. 26

1331 Garfield—Studio. 1 adult. Air-conditioned. Private entrance, bath. Utilities. 432-7178 Sunday, after 6pm weekdays. -12

1326 Peach—1 bedroom apt. semi basement. Available. 477-5907. -26

1426 E—3 rooms, bath, air-conditioned heat furnished. Adults. 435-7995. 4

1435 Washington—1 bedroom, bath, kitchen, living, air conditioning, partial utilities, call after 4:00pm. 435-9625. 4

1455 A—Bedroom, clean, cheery, Laundry. Utilities. $80. Adults 423-1819. 3

1538 No. 24—1 room efficiency. Utilities paid. $30. 435-5685. 22

1627 C—Carpeted, 3 room, utilities, parking, baby. $65. 477-2793. -23

1632 "O"—5 room furnished bedroom. Apt. all furnished, private bath. Close in, nice clean apt. Available today $15 a week. 24

1642 E STREET
2 Bedrooms, living room, kitchen and bath. All utilities paid—$85. 26c
FIRST REALTY of Lincoln 432-0343
Bob E. Danley—Eves. 488-4088

1644 E STREET
Basement apt. with living room, bedroom, kitchen and bath $55—Utilities paid. 26c
FIRST REALTY of Lincoln 432-0343
Bob E. Danley—Eves. 488-4088

1625 So. 16
2 rooms, private bath, air-conditioned, 423-2235. -19

1645 C—1 bedroom. Laundry facilities. $60. 423-4032. -29

1707 South 16th—Completely furnished semi-basement apartment. Private entrance, parking, busline, shopping center, utilities, two adults. 423-6552 appointment. 1

1718 N — Living room with Murphy in-a-door bed, bath, kitchen. $49. 477-2851, 432-1757. 18

1710 K—3 rooms, private bath. Utilities. Parking. Antenna. 435-7601, 423-1883. 30

1710 D—2 rooms. Private bath. Utilities. Garage $60. 488-4080. 11

1729 K—Algonquin, 4 rooms, utilities. $79.50, 3 rooms, $43. 432-5617. -19

1738 M—ATTRACTIVE 2 & 3 ROOM APARTMENTS. NICE FURNISHINGS. ADULTS. 10

1701 C—1 or 2 bedrooms. Large rooms. Upstairs. $85.
1129 So. 10—1 bedroom apartment. Large rooms. Utilities paid except cooking gas and lights. $75.
488-4106 488-5867 488-4809
477-1674 423-8175 489-1086

NEBRASKA
Real Estate Corp. 434-8281

1739 L—$35-$40. Second. Parking. Utilities. Lady. No smoking, drinking. 14

1742 K—Fontenelle Apts.—Nicely furnished bedroom apt. Adults. 432-5228, 488-2808. -7

1744 So. 25—Furnished, clean five room upper duplex. Private entrance. Closets. Air conditioner. Bus & shopping. Married couple; no children. 423-4656. 27

1811 A—Semi-basement, 246 D—2 bedrooms. 2410 T—2 bedrooms. All utilities paid. Children welcome. 423-6558, 489-5665. 30

1819 So. 23—One bedroom, basement. Utilities paid. Near school. 423-1264. 1

1820 Prospect—Nice bedroom apts. Utilities, near shopping, hospital, bus, good heat, employed adults. 423-4035. -14

1900 K—Near Capitol. Comfortable, bedroom, first floor, heat, water, laundry. Adults. 466-6649.

1900 Prospect—First floor, utilities paid. $90. 423-1501. -23

1912 EUCLID
3 large clean rooms, utilities, bus, shopping, closets, antenna, 423-9804. 31

1924 M — 2 bedroom apt. Trailer houses, storage space. 432-0263. 477-5907. 10

1934 F. 2 rooms, bath. Utilities. Close in. Adults. 432-2942 16

2230 WEST "O"—TRAILER APTS. Weekly or monthly. Inquire Lot 12. 4

2223 B
3 rooms, all utilities furnished except electricity. Near 2 bus lines. Adults. $60. 423-4417. 4

2240 Holdrege — Large, nicely furnished, new 2 bedroom duplex. Lighted parking. Middle age ladies, nurses, teachers or couples preferred. 435-7139. 29

2247 Dudley-Clean, lower duplex, utilities paid, $75. 477-5312. 31

2411 Que—Clean, 4 rooms. Nicely furnished, 1st floor. Private bath, 2 private entrances. Antenna, laundry, off-street parking. Utilities paid. $75. No children or pets. For appointment 432-5718. -20

2421 RYONS
"1 BLOCK SOUTH OF SOUTH"
One bedroom basement apt in private home, block to bus, $70. 432-1716. 31c

2431 E—Quiet, 3 rooms, bath, near bus and stores, $45 a month, utilities not paid. 477-6823 weekends and after 5pm. -26

2528 B—Basement apt. for 1-2 men, private entrance, shower. 423-1460. 8

2534 A ST.
Nice 4 rooms and bath. Garage, couple, reasonable. 423-9032. 4

2602 N—Combination living room, bedroom, kitchen, eating area, storage, share bath, second floor, off street parking. $40 includes utilities. 435-7284. 30

2619 J—Three rooms, second floor. Utilities, bus, shopping. 432-5829. -7

2630 S—Air-conditioned three room. Near school, churches, bus. 797-2486. 26

2632 K—Three room apt. Private bath. Utilities. Adults. 435-7643. -31

2730 Orchard—2 rooms, bath, ground floor. Available. $45. 423-1851. -27

2763 E—3 rooms, bath, approved by University for students. No pets. 477-1093, 435-5871. 16

2765 W—Clean efficiency. Laundry. Bus. $55-$50. Utilities. 432-6808. 2

2939 Que—Upstairs, 1 bedroom, kitchen, living room, $55. 432-6916 after 5:30pm. 30

2948 Arlington—3 large rooms, knotty pine, basement, utilities, washer, dryer. 1

3007 R
Clean 3 rooms, bath, utilities paid, $75, evenings. -14

Apartments, Furnished 65

3048 R. St. — 2 rooms. Quiet. Second floor. $40. Utilities paid. 477-7351. 10

3058 T—3 rooms, bath, utilities paid. Student. Children accepted. $65. See it now. 435-4633. 435-8584. 3

3019 Holdrege—1 bedroom, 2nd floor. Washing facilities. Utilities. 477-3907. 6

3060 T—2 room upper, utilities, parking. $50. 488-9100, 477-2362. 1

3125 So. 11—First, couple, utilities, laundry, antenna, parking. $70. 435-4296. 15

3345 S—Ground floor, no pets. 466-8766. 1

3735 So. 52—1 bedroom apartment. Utilities paid. College View. 1

3743 & 3744 So. 52—Two 1 bedroom apts. $55. 423-4996. 20

3747 N—Basement apt. Utilities paid. Adults only. $75. 435-7888 eves. 3

3424 W—Three room basement apartment, utilities paid. 434-1460. 28

3841 So. 47—Clean, quiet, private, bus, one bedroom. $55. 488-2660. 4

3925 Holdrege—3 room basement apt. Air-conditioned, utilities paid. Couple preferred. Available. 466-9344. -3

4140 Vine—3 room apt., second floor. Utilities paid. Children accepted. $55. 435-4633. 4

4144 L—Homey lower level. Private entrance, bath, fireplace, dehumidifier, washer, dryer, utilities paid. $66. 488-2828. 3

4200 "O"—Clean apartments. Utilities paid. Trailer parking. Children accepted. 432-9673. 22

4240 Randolph—Newly decorated large basement apt. Married couple preferred. Off-street parking. On bus line. $75. 488-4970. 2

4302 Baldwin—1 bedroom apt. second floor, $65 utilities paid. 435-8685. 31

5259 Stockwell—Bedroom, living room, kitchen, bath. Entrance. 488-3122, 488-7922. 31

5259 Stockwell—1 bedroom apartments. $65-$45. 488-3122, 488-7922. 8

5626 Huntington—Near Wesleyan — 4 rooms & bath, 2nd floor, duplex, on bus line, $50 plus utilities. 432-2339, days, 432-1406 Eves. Suns. 26

6801 Lexington — First floor, 3 rooms, bath, carpeted, washer. 466-1680. 27

Attractive 2 bedroom; Private entrance, bath; Near bus, shopping, schools; Neat, Roomy; Reasonable rent. 477-8159. 1

Ag College area. 3 room basement apt. Ideal for students. 488-7662. -2

Air-conditioned studio. Very economical. Would appreciate 2 girls. 432-1437. -17

Air-conditioned, nice, second floor studio. Laundry. Parking. Reasonable. 488-4979. 4

Available Sept. 1, 3 room apt. utilities paid large closets & rooms. 423-9407, 423-6167. 4

AVAILABLE NOW
Near 21 & B—Three rooms, bath. Clean. Utilities. $55. 489-4567. 4

APT. SEEKING
Lincoln's One Stop
312 UNITS—16 LOCATIONS
BRYAN 1235 K 435-6453
Efficiency $53.50, 1 bedroom $74.50 2 bedrooms $92.50.
Efficiency $37.50, 1 bedroom, $59.50
CORNHUSKER 1317 L 432-4521
Efficiencies, $51.00; 1 bedroom $69.55
HOLLY 1114 So. 11 477-7075
1 bedroom, $77.45
JULIET 510 So. 17th 435-3855
bedroom $64.40.
3 bedrooms, $131.35.
MANOR 501 So. 13th 432-2106
Efficiency $42.50, 1 bedroom $59.50
PERSHING 1202 P 432-2198
1 bedroom from $69.55
PIEDMONT GARDENS So. Cotner
Days 435-3241. Evenings 423-2720
1 bedroom, $90.15. 2 bedroom $111
REGENT 1626 D 432-2149
Efficiency $59.25.
1 bedroom $90.15.
2 bedrooms $121.05.
ROOSEVELT 511 So. 13th 432-5656
1 bedroom, $82.40.
SHANDOR 1720 So. 17 423-2720
1 bedroom $65. Efficiency $45.
SHURTLEFF ARMS 1 bedroom $98.50
432-2120.
WOODROW 640 So. 12th 432-2103
Efficiency, $59.50.
Shurtleff's
435-3241 1309 L 22c

Ag College—3 clean, large rooms, paneled. Bath, utilities. Couple. References. See to appreciate. 466-3048. 4

Attractive 4 rooms, basement. Utilities. Laundry privileges. Parking. 489-2750 evenings. -27

Attractive 1-2 bedroom apartments, close in, clean, utilities paid, parking. Inquire at Cloverleaf Motel 435-2191. -15

Blue-Joynt Realty 488-2315
941 Garfield 2 room unit completely furnished. Includes garage and laundry equipment. $40 less $4 for care of lawn & sidewalks.
2201 A. 2 large bedrooms, suitable for 4 men completely furnished, including garage and laundry equipment, $90.
2201 A, very nicely furnished bedroom, living room: kitchen dinette combinations with private bath. $60, everything paid.
Donna Feldt 488-6870. R. Joynt 423-8370. E. Blue 488-2860. Wm. Lutes 434-5081. 27c

Basement apt. Nice, clean. Utilities paid, antenna. Adults. 466-4003. -29

Beautiful trailer, furnished. 10x50. Washer. Edge of city limits. 435-6626. -21

Bedroom apartment $40; Efficiency $30. Utilities paid. Ladies. 432-1733, 435-2873. 29

BUDGET STRETCHER
1230 H—1st floor, one bedroom, private bath with shower. $65. 432-1716. 31c

Capitol Area—1 bedroom, private entrance, bath, laundry facilities. 432-7297. 3

Cozy carpeted paneled basement, off-street parking, utilities, $60. 423-7322. 4

Comfortable apartment in family home. Furnished, air-conditioned. Reasonable. 3320 M. 4

CARETAKER
11th & E—Nice bedroom apartment. $50 plus duties. Couple. 488-3858. -22

Clean two, three, and four rooms with private baths. 466-9781. -29

CHECK WITH CONGRESS INN
About rooms, kitchenettes, or apts. 477-4438. 10c

Cozy, 1 bedroom apartment. Reasonable. Friendly, considerate landlord. Bus. 477-6158. 2

DUPLEX
Living room, bedroom, kitchen, bath. Utilities furnished, except lights. Child care considered. $85. 435-5351. 15

Downtown apt. Very nice, reasonable. 1132 N. 477-8659.

Extra nice basement, utilities paid, quiet vicinity. Quick to town and colleges. 3225 No. 12. 477-5548. -21

For a nice clean apt., convenient location. Call Coryell's office. 432-8011. 18

First floor, 2 rooms, closets, private bath, entrance. Utilities. 432-5724. -3

First floor, three rooms, bedroom, bath, utilities. Adults. 1801 Sewell.

First floor apt. duplex, 4-plex 3 bedroom. Tri-plex. 432-2230. 10

Five room apt. Two large bedrooms. Stove, refrigerator. Central hall. Large closets. Clean. Furnished. Centrally located. Utilities paid. Bob Koudele. 435-3535 or 475-1445. 2

Four male students. 2 bedrooms, kitchen, dining area, bath. 432-3998. 3

HALLAM, NEBR.
Two bedroom trailers for rent. All utilities paid. Call 432-2746, days; 477-7066, evenings. 2

Large, 1 bedroom. Extra nice. Evenings, 5400 Benton. 29

Large, Bachelor or student, basement apt. Nice, quiet. Washer, dryer. All utilities paid. Call after 3:30pm 466-3516. 4

Living room, 1-3 bedrooms, kitchen, bath. $40. $75. 488-2418. 30

Married students — furnished apt. available immediately, 2 bedrooms & 2 study rooms or 4 bedrooms, living room, dining room, kitchen, closet in each room, gas stove, Frigidaire refrigerator, central hallway, walk to University & downtown, bus. $65 & share utilities. Mrs. Montgomery. 432-2650. 3

NEAR AIR BASE—UNIVERSITY
Near new one bedroom, furnished apt. Air-conditioned. Only $75 month. 16c
BELMONT REAL ESTATE 477-2760

Near 31st & "O." Two bedrooms, completely furnished throughout, all utilities included. $75. Available September 1. No pets.
At 5034 Madison, two beautiful studio apartments, completely furnished, carpeting. All utilities furnished. $85.
Call Harrington Associates, Inc. 475-2678 27c

Nice duplex apt. $75, utilities paid except lights. 321 F. 435-6266. -2

Newly redecorated basement efficiency. Laundry, utilities. $50. 477-1746. 31

Nice, clean, 2 bedroom basement. See to appreciate. Bus. 477-3041. -29

ne bedroom duplex. $65. 4932 Meredeth. 489-6021 or 434-1995. -14

ONE—BEDROOM—$55
Heat furnished. Two blocks to bus, shopping center, 5 blocks to University. Private entrance and bath. 488-2315 or 466-6677. 28

Pete Hansen's Apts.—One, two, three bedrooms Evenings. Sundays. 432-1806. 28

Senator Apts—1630 H—First & second floor, one bedroom, $90. Lower cottage, $90. 435-2882. 17

September 15—Highly desirable, 3 rooms duplex, bath. East. Close in. Carpeted, drapes. Utilities. 435-2439. 2

SOUTHEAST
CLEAN, Three room in stone home, near new furniture. Private entrance and new bath, bus, garage, employed couple. No pets. $85. Available Aug. 22. 488-5155. 31

Students—Bachelors. Garden-level apt. One bedroom. Shower. Tiled floor. Efficiency kitchen. Clean & cool. Storage & washing facilities. Centrally located. Walk to downtown & University campus. Heat furnished. $65 per month. Bob Koudele, 435-3535 or 475-1445. 2

Apartments, Furnished 65

STUDENTS RENT—$15—Single, married couples. Kitchenette, dining room. 466-1811. 19

Three lovely rooms. Clean. Couple, or gentlemen. 435-2684. 4

Three room basement. South. Private entrance, bath, antenna, clean. $55 plus electricity. 489-1653. -26

Two bedroom, ground floor. Near schools. 477-6750. 28

Uni Place—1st floor, 2 bedroom, excellent location. $50. 466-1811. -1

WORKING GIRLS
Furnished 2 bedroom, air-conditioned, 1½ baths. Available Sept. 1. $115. 18c

ART JOHNSON REALTY
488-3000 EVENINGS 466-5843

5 room upper duplex, utilities paid, call 435-8689 appointment. -29

1 & 2 bedroom apartments. Close in. Utilities, $65. 466-7120. 12

2 bedroom, antenna, air-conditioned, automatic washer, married Univ. students, 3054 R. 435-7237. 30

3 trailers, 8x40. Two bedrooms. Can be seen at Hallam, Nebr. Consider selling. Call 432-2746, days; 477-7093 eves. 26

1 bedroom. Private entrance. Washer, dryer, all utilities paid. 477-6406. 28

3 room & bath apartments. Clean. Available. After 4pm, 432-4198. 11

2½ bedrooms, semi-basement. Furnished. Children. Utilities. $75. 423-2970. 27

$69—PRESCOTT
Two bedroom, newly decorated, furnished apt. Utilities paid. Call 434-1945 for appointment. -9

$45—Cozy basement. $50—Bargain 3 rooms. 4020 So. 49. 488-2243 21

1 party. Ground level efficiency. Private entrance & bath, laundry, parking, antenna, 2400 N. 432-2418. -23

-bedroom deluxe trailer. $100 per month. Marge Stentz, 432-8327, or Harringtons, 475-2678. 30c

$50
Nicely furnished two rooms. Utilities. Gentlemen or students. 475 No. 27. Call 423-4441, to see. 28

Apartments, Unfurnished 66

11 & G—Redecorated four rooms: stove, refrigerator, heat, parking. $60. 432-1836. -5

12TH & G
CARETAKER
Near new Deluxe 1 bedroom, air-conditioned, stove & refrigerator. Light caretaker duties. $55 rent. Couple over 40 years of age. Available Sept. 1. 1215 G. 489-5284. 2

12TH & E
One bedroom apt. in near new 6-plex. All utilities paid except electricity. Stove, refrigerator, disposal, drapes, steam heat provided. $100. 466-0696, 488-2789, 489-1739. 10

3 & B—Carpeted one bedroom. Air-conditioned. Stove, refrigerator. Adults. 423-2812. -14

15th & M—Lower duplex. Stove, refrigerator. References. Inquire 310 So. 15. 11

18th & H—3 room, private bath, private entrance. Close in. 435-4648. 27

19 & Garfield—4 rooms, stove, refrigerator. Heat, water furnished. 488-3730. 29

19th & Dakota—bedroom, bath, dining, living rooms, carpeted, stove,

Homes For Sale 82

6420 SUMNER ST.

New, large 2 story home in the Huntington Addition.

4 spacious bedrooms & 2 tile baths on 2nd floor, the first floor has a nice living room, formal dining room, and kitchen & bath. In addition there is a beamed & panelled family room with wood burning fireplace, there is also a panelled breakfast room just off of fully equipped Westinghouse kitchen, the utility room is on ground floor & has Westinghouse washer, dryer & half bath. This home has a 2 car garage, 2 covered porches, full basement with wood burning fireplace & rough in for 4th bath, special features include: Stereo music, washer-dryer, refrigerator, deep freeze & radio controlled garage door. All carpets & drapes and set on a large corner lot, surrounded by new homes. Low interest loan may be assumed. Call to see it today.

Call Harold or Bob

EVANS CONST. CO.
488-2656
18c

3351 N

JUST ONE THING MISSING YOU!—In This Tree Shaded 3 Bedroom English Brick With 2 Fireplaces, 1½ Baths, Dining Room, Rec Room & Garage. Professor Leaving University Sees Less Than $2,000 Assumes $17,500 5¾% Loan. 488-4718, 423-2077, 423-8706.

OWNER'S SALES
40th & A ASSOCIATION 489-6060
28c

3435 WASHINGTON
OPEN 6:30-8:30
IMMACULATE

2-3 bedrooms, excellent basement, new furnace, garage. Unsurpassed for older or younger couple. Under $11,000.
JACK AILES CO.
488-7707 489-5758 488-1409
26

3751 B—Brick home, two bedroom patio sale or rent. 489-2054. 28

5258 PRESCOTT

3 bedroom bungalow. One of the best constructed homes in town. Extra duplex zoned lot available if desired. Owner would sell on contract at 6% interest. Payments like rent. $11,200.

Thelma 488-4457 Ralph 488-3730
Gladys 488-4206 Roy 488-4009

KREMER'S
488-2662 or 488-2987
24c

5501 LOCUST

3 bedroom brick. Finished rec room, attached garage. Central air. Carpeted. Open 2-5 Sunday. 28

ASSUME PRESENT LOAN

All it takes is about $1500 to assume 5¾% loan. Total monthly payment of $90. Enjoy living in this 2 bedroom basementless home. Carpeted living room, utility room off kitchen. BEATS RENTING!

NEED 4 BEDROOMS?

This 2 story home close to schools has 4 large bedrooms, 1½ baths. Large living room, separate dining room. Family sized kitchen with all new birch cabinets, 2-car garage. BUY ON CONTRACT, low down payment and $110 month. WHY RENT?
CALL ROY OR VELMA
RORABAUGH REALTY
Off: 488-9726 Res: 488-9726
26c

Classified Display

IN TRENDWOOD
1821 Brent Blvd.
"The Camden"
Open 1-5 P.M.

The Trend beautiful living by Strauss Brothers

Exclusive sales by . . .
hardesty-o'keefe
488-0971
27c

Classified Display

NOW

is the time to tell us what you need in a home whether it be new or used. We have a fine selection of new and used homes in all locations and prices. Please call for appointment with any of our trained sales personnel.

H. A. WOLF COMPANY INC.

609 Fed. Sec. Bldg.
OFFICE 432-7591

Bill Beckman	488-4606
John Alloway	488-7184
Rodger Berquist	488-1672
Virgil Beckman	432-5837

27c

Classified Display

Choose Wedgewood or Southwood!

Your children will be minutes from Ruth Pyrtle in Wedgewood . . . new Lincoln East is under construction. Bus service is available for junior high and high school students in both areas, as well as bus service free for Southwood elementary children.

Build or buy now. AMPLE MORTGAGE MONEY AVAILABLE FOR LOW DOWN PAYMENT FHA LOANS TO QUALIFIED BUYERS! So plan a fine education for your children. Live in a Preferred home.

Call 432-5585
After 5, call
Lem Dobbins, 489-1478
or Clayton Rock, 488-9553

Peterson PREFERRED HOMES
27c

Homes For Sale 82

3921 No 14—Owner, 3 bedroom, brick. Carpeted, Patio. Garage. Basement, 5 min. to downtown. 432-7708. 28

5600 Hartley—Exceptional 2 bedroom on nice corner lot. Finished basement. Will contract.
BOWEN REALTY 488-1867
22c

5715 VAN DORN—New, 3 bedroom home. Full basement, carpeted, part brick, central air. $18,000. 489-5072. 2

7145 Dudley—3 bedroom, walkouts, built-ins, attached garage, owner, 434-4926. -18

ANOTHER NEW LISTING

Home and income near Nebr. Wesleyan Uni. 2 bedroom, living room, dining room, & kitchen & bath on first & 1 bedroom apt in basement. Just refinished, renting for $75. Price only $13,500.
STEVE ALTHOUSE 488-6150
HOWARD OVERTON 466-1831

2. HOMES ARE LIKE SHOES

Better if they fit. Try this one for size—3 bedrooms, 1 bath, dining room, kitchen & living room on 1st floor. The lower level has rec room, storage & an indoor patio arrangement. Also a 24x30 garage and on a large "L" shaped lot. Southeast & priced at only $12,200.
BOB BLACK 489-3944
SUE BROWN 488-2631

3. PRICE JUST REDUCED

From $15,500 to $14,950 on this excellent 2 bedroom Brown-bilt brick in top condition inside & out. Beautiful kitchen with breakfast nook, overlooking back yard, full basemtnt with rec room & detached garage. All on beautifully landscaped lot.
HARVEY TAYLOR 434-2916
STAN PORTSCHE 488-1120

Portsche

4401 "O" 488-0988
Where you find 6 professional full time salespeople ready to serve you. Call us if you are thinking of selling, no cost until we do.
26c

ASSUME LOANS

LOW INTEREST & NO LOAN COSTS ON THESE CHOICE SELECTIONS. Beat Today's High Interest Rates.

1931 BROWER ROAD. 3 Bedroom Ranch in SOUTH HILLS. Air-Conditioned. Basement Rec Room. Garage. $15,900. $2,800 Down, $120 Mo., NO LOAN COSTS.

914 SANTA MONICA. Big 3 Bedroom Stone & Frame Ranch. 4th Bedroom & Rec Room in Basement. Big Attached Garage. $17,500. $1,500 Down. NO LOAN COSTS.

1660 VAN DORN. Real 2 Story Family Home. 3 Bedrooms. New Bath. 13 x 26 ft. Living Room. Fireplace. Dining Room. Near Schools, Bus & Park. $13,900. $1,700 Down, $112 Mo., NO LOAN COSTS.

7000 Y. 3 Bedroom Ranch. Full Basement. $14,800. Just $700 Down. No Loan Costs.

100 SYCAMORE DRIVE. 3 Bedroom Air-Conditioned Ranch. Attached Garage. 1½ Baths. $14,800. $700 Down. NO LOAN COSTS.

3345 NORTH 60. In Havelock. Large 2 Bedroom Frame. Nice Corner Lot. Under $10,000. Less than $1,000 Down. $90 Mo. NO LOAN COSTS.

WALLY VESTECKA 489-6455
MERRILL BURNETT 432-1660
BERNICE SULLIVAN 488-2431
MARJ KRAUSE 489-2404
ROGER MAHLOCH 489-1293
OFFICE 488-0939
JOHN VESTECKA CO.
26c

AUTUMN SPECIALS!

WESLEYAN-Neat Two Bedroom Bungalow. MULTPLE ZONED LOT. Basement. Garage. $7950.

BELMONT-Well-kept Two Bedroom IMMEDIATE POSSESSION. POSSIBLE CONTRACT. $8750.

AG COLLEGE-Two Bedroom Basementless in EXCELLENT Condition. New Garage. POSSIBLE CONTRACT. $9500.

UNI PLACE-"NO CLOSING COSTS" on Newer 2 Bedroom Frame. Large Dining Area and Attached Garage. $12,000.

SOUTHEAST-Near NEW Three Bedroom BRICK, Full Basement, Garage. Name Your Terms! $16,750.

John Wenzl 434-3463 Joe Hile 488-4725
L. Wenzl 466-5189 1529 No. Cotner
ACTION REALTY 434-3506
27c

Classified Display

McKEE & WILLIAMS, INC.
MORE FOR YOUR MONEY
OPEN DAILY
5-8 P.M.
5031 Claire
Brick Ranch

THE BENTON: 3 bedroom brick with deluxe kitchen and divided bath. Sliding glass doors off dining area to patio. Attached double garage. Large lot. See this beautiful home today—full price only $18,325.
26c

AUSTIN REALTY CO.

Classified Display

Financing Available
3 BEDROOM BRICKS

Full basement and attached garage, includes lot. $15,950 to $18,750. See our 3 furnished 1966 model homes at 7731-7741-7751 Vine Street.

HERBERT BROS. HOMES

489-2336 466-6723
434-3841 Off. 466-9790
25c

Classified Display

Choose Wedgewood or Southwood!

Your children will be minutes from Ruth Pyrtle in Wedgewood . . . new Lincoln East is under construction. Bus service is available for junior high and high school students in both areas, as well as bus service free for Southwood elementary children.

Build or buy now. AMPLE MORTGAGE MONEY AVAILABLE FOR LOW DOWN PAYMENT FHA LOANS TO QUALIFIED BUYERS! So plan a fine education for your children. Live in a Preferred home.

Call 432-5585
After 5, call
Lem Dobbins, 489-1478
or Clayton Rock, 488-9553

Peterson PREFERRED HOMES
27c

Homes For Sale 82

ASSUME LOAN IMMEDIATE POSSESSION

4411 So. 46—Spacious 3 bedroom brick with full basement, attached garage, carpet, built-in stove. The Commonwealth Co.. 126 No. 11 432-2746, 435-6592. -29

Adams, Nebraska—4 bedroom home, 2 baths, 4 extra lots included, $500 down & assume loan. Jack Bousselot, Adams 988-2921. -3

BALL REAL ESTATE CO.

PRICE REDUCED—Now only $17,500. For this 3 bedroom brick. Attached garage. Central air. Very nice finished basement. Fenced yard.

JUST LISTED—Very clean 2 bedroom in Havelock. Living room & bedrooms carpeted. Vacant.

4312 EVERETT — Large 3 bedroom stone & frame. Overhead detached garage. Large kitchen with stove & dishwasher. Central air. Possible contract sale.

BRAND NEW 3 bedroom brick. 1st floor family room. Utility room off kitchen. Carpeted living room & master bedroom. 1¾ baths. Central air. See today. Only $21,900.

MUST BE SOLD—Owner building new house & wants offer on his clean 3 bedroom in the Pershing School area.

FORMAL DINING ROOM—Near new 3 bedroom brick. Eating space in kitchen. Central air. Finished basement. Good southeast location.

2801 CABLE — Transferred owner wants to sell this sparkling bungalow. Excellent condition. Full lot with fenced rear yard. 26c

DICK 466-4000 ARNOLD 489-4491
HARRY 466-9397 OFFICE 477-4442
BALL REAL ESTATE CO.

By owner—Nice 3 bedroom home, full basement, garage. 2410 Lynn. $4,000, near schools. 435-7731. 4

By owner—6535 Bradley. Two bedroom frame, good school and bus location, $14,500. 466-6327. 4

AVAILABLE NOW

GOOD BUY—NICE VIEW

Low Costs of Ownership in 3 bedroom Strauss house, close to school, shopping center. Large lot. Fenced play yard. Newly painted. Stove, washer, dryer, cooling. Pay equity. Assume loan. Call 466-2377 ask for Austin. 23

BARGAINS FOR BUYERS

2033 SO. 18—Lovely 4 bedroom older home. 2 stall garage. Choice school location. Will sell on contract. EVENINGS 488-4106.

4516 SHERMAN—3 bedroom frame with large lot. Full basement. Small down and the balance like rent. No closing cost. EVENINGS 489-1086.

4028 LENOX—3 bedroom frame. Newly painted. Full basement. Detached garage. Low down. Some furnishings included. EVENINGS 488-5867.

6241 LOGAN—3 bedroom frame. New roof, new furnace, central air, finished basement. EVENINGS 477-1674.

6050 FREMONT—2 bedroom all brick. Third bedroom in finished basement. Attached garage. Fenced rear yard. EVENINGS 432-8175.

2020 NO. 52—3 bedroom brick & frame with living & dining room, 2 ceramic baths, built-in stove & oven. 2 car garage. EVENINGS 488-4809.

NEBRASKA
Real Estate Corp. 434-8281
27c

By owner — 4 bedroom Trend home. 8123 Sanborn Dr. 434-5696. 14

Attractive, 3 bedroom, 1½ baths, carpeted, dishwasher, disposal. Basement, attached garage. GI loan $85 per month plus equity. 488-8157, 423-9239. 27

"BETTER BUYS"

TWO STORY BEAUTY, looking for a large home? This will satisfy your every need. 3,000 square feet, first floor family room with fireplace, first floor utility room, 5 big-big bedrooms 2½ baths under $60,000.

SOUTHEAST STONE, center hall plan with living room on the back, spacious bedrooms and one of the nicest basements you'll ever find, private back yard, 2 real fireplaces.

ASSUME LOAN, if you're short of cash we'll loan it to you, 1300 square feet of immaculate living, first floor family room, air, fenced, stoned terraced back yard, may consider rent with option to right party.

REDUCED, hurry & see this 3 bedroom split level home close to M. Rousseau & Cathedral school, carpeted living & dining room, kitchen offers oven-range & eating space.

EXTRA NICE you'll say when you see this stone home close to Randolph school, fireplace, air, electric garage door $18,950.

DON'T NEED A BASEMENT? Then call to see this 3 bedroom home close to Southeast high with at tached garage for only $14,950.

IMMACULATE easily describes this 2 bedroom home, 13x19 carpeted living room, bedrooms measure 11.5x10-14.7x10, beautifully finished basement with 3rd bedroom.

NICE BUNGALOWS are hard to find, see this one you'll buy it. 24x13 living room, 2 spacious bedroom with 1 in the basement. close to Sheridan school. 26c

CALL 432-0104
Mr. Foreman Mrs. Lewis
Mrs. Zitek Mrs. Will Mr. Manzitto
MANZITTO GLYNN

BY OWNER

Meadow Lane — Split-level 3 bedroom, 3 baths. Laundry room. Basement game room. Attached garage. Outdoor gas grill. Water softener. Central air conditioning. Wall-to-wall carpeting. Pay equity and take over 5¼% mortgage. 434-2461. 27

Being transferred — Will sell very reasonably. Large 4 bedroom home, 1½ baths, fireplace, double garage, 2315 Bradfield Dr. 423-4589. 1

Classified Display

CLIFF BOMBERGER CO. REALTORS

3 BEDROOM brick ranch with full walkout lower level including a large room under the garage. Fruitwood finish woodwork, ceramic bath with vanity. Only $18,950, immediate possession. Built by Les Lindburg.

3 BEDROOM brick with large carpeted living room. Kitchen, eating area, built-in range & oven. Finished rec room, study & ¾ bath in basement. Large lot with shade trees. Only $17,500, immediate possession.

3 BEDROOMS, 1½ baths, carpeted throughout. Large kitchen, eating area. Mahogany paneled rec room with fireplace and built-in barbecue grill. Central air, 2 car tandem garage, immediate possession.

PARK MANOR unusually nice large 2 bedroom stone with 3rd bedroom & ½ bath in walk-out lower level. Spacious kitchen with natural birch cabinets, formal dining area. Over 1200 sq. ft. Attached garage. Quality built throughout.

PACE BOULEVARD unusual, executive ranch. 12x25 master bedroom with ceramic bath. Kitchen has all built-ins including dishwasher. First floor family room plus large 1st floor activity room. Mahogany paneled rec room. Must see to appreciate. Call for exclusive appointment.

COUNTRY CLUB 2 story stone with 3 large bedrooms, ½ bath off master bedroom. First floor family room, wood paneled. Separate dining room plus family sized eating area in the kitchen. All built-in kitchen with dishwasher, refrigerator and TV, 2 fireplaces. Well finished rec room plus extra den in the basement. Central air. Double garage. Assume large loan.

4 BEDROOMS in Blessed Sacrament area. This 14 year old home has 2 full baths, rec room & an abundance of closets. Brick patio in secluded rear yard. Immediate occupancy. Only $16,950.

COUNTRY CLUB 2 story colonial with all spacious rooms. 4 bedrooms, finished rec room. 2 fireplaces, central air, newer kitchen. Immediate possession.

COUNTRY CLUB stone, fully carpeted first floor living room, dining room, & 2 bedrooms. Large divided 3rd bedroom on 2nd floor with ½ bath. Farrenwall basement with fireplace & rec. room, central air, assume high loan, immediate possession.

1220 BUTLER AVENUE 3 bedroom plus large 1st floor family room. Newly carpeted living room, basement utilities, garage, assume GI loan.

RATHBONE VILLAGE 1 block from this newly decorated 2 bedroom bungalow. Carpeted living & dining room, wood burning fireplace. The full basement has a third bedroom. Detached garage. Excellent condition throughou. Only $12,500.

477-9261

H. J. DUTTON	423-8801
BILL FRERICHS	423-4804
I. J. DEVOE	423-4223
CLIFF BOMBERGER	423-2351

Multiple Listing Member 26c

Homes For Sale 82

By Builder—College View, 4611 Gertie. New three bedroom brick. Open evenings and Sunday. 3505 Woodbine. Two bedroom, finished basement. Open Sundays. 488-0657. 30

BY OWNER-BARGAIN

All ready to move in to. Air-conditioned three bedroom Rancho brick, attached garage. Like new. Priced in the $18s. 5430 S. 466-8778. 27

By owner—4 bedroom, double garage, central air-conditioned, walkout basement, 2 baths, Southeast. $24,000. 489-5015. -3

By Owner—All brick home in Meadow Lane area. Centrally air-conditioned, 3 bedrooms, 2 baths, family room. Built-in Tappan oven, GE dishwasher. Landscaped, fenced back yard. 8049 East Avon Lane. 466-6877, after 5pm. 2

By owner—Near Ag College, 2 story frame. Duplex or excellent large family home. See to appreciate. 1337 No. 44. 466-5559. 28

By owner—3 bedroom, full basement, 1 year old. Assume 5½% loan. Low down payment. 2830 No. 11. 432-0567. 28

BACK TO SCHOOL

Check out this like new, immaculate three bedroom fine family home on quiet street in the much desired southeast Lincoln, close to Bryan, Millard Leffler and Holmes schools. Very nicely finished family room in basement, 1½ baths, three bedrooms, liberal closet space, top neighborhood.

HAVELOCK

For you folks that need three bedrooms but want to stay under $10,000, consider this twelve year old home in 6920 Logan. Only six blocks to Havelock School. Will show by appointment at any hour.

LINDEEN COMPANY
Office 432-8077 Eves 488-3935
Johnson 434-4531

By owner—Air-conditioned, 2 bedroom brick, carpeted, large rec room, near schools & shopping. Immediate possession. 2747 So. 41. 488-3528. -27

CALL US
"1st"
REALTY

1. BARGAIN PRICED—Only $6,950 for this 3 Bedroom House near 33rd and R Street. Outstate Owner wants quick sale.
2. NEAR COUNTRY CLUB — In Lovely Woodsshire. New 9 room Brick Home of finest quality. Every room over-sized. Five Bedrooms, 3 Baths, Family room. Rec. room. Everthing for the Executive Family. Phone for Details.
3. SAVE $1000—By buying this triplex now at the low, low price of $5,950. On Que Street near 27th. Approximate 15% return on your investment.
4. MANSION TYPE HOME — Capture these wonderful features—4 big Bedrooms, plus finished Bedroom on 3rd. 3½ Baths. Pretty hand carved Fireplace in 17x26 foot Living room. Library. Modern kitchen. Charm and Luxury of spacious rooms and closets and storage space to accommodate your every requirement. Do yourself the favor of phoning to obtain location and all the attractive Details.
5. 3 BEDROOM BRICK with 4th Bedroom in Finished Basement. $19,490.
6. HERE IT IS—3 Bedroom Brick in Park Manor. Central Air and Fenced Back yard. $18,900.
7. NORTHEAST—Nifty 3 Bedroom Brick and Frame. Central Air. Good School location. $16,750.
8. SOUTHEAST HIGH—Owners are now moving into their new home, and want their present home sold NOW. It has 3 Bedrooms, Central Air, Double Stall Garage and Bargain Priced at $26,000.
9. UNUSUAL—in its charm with beamed ceilings, Fireplace, Family room and 3 Baths—Beautifully kept, beautifully cared for—3 Bedrooms. Covered Patio—You will fall in love with it. $25,000.
10. IMMEDIATE POSSESSION — A lovely Colonial in near perfect condition—Separate Dining room plus wonderful eating space in the Kitchen—2 Fireplaces, 3 Bedrooms —$21,000. Owner wants offer.
11. SIMPLICITY but Spacious is this 4 Bedroom Ranch—Offering everything in Family Living—Utilities in the floor, 1 block to grade school—Big Family room, big Eating space in Kitchen. 4 Bedrooms and 3 Baths. Kitchenette near the Family room—Southeast—$35,-950.
12. CONTRACT—$650 Cash down with balance of $5,850 payable at $78 per month for 8 years. 3 Bedrooms—A lot of good living for the money. 2327 "T" Street—$6,500.
13. SPACIOUS GROUNDS—An acreage in the City — Spacious House in Tip-Top, Like New Condition—5 Bedrooms. Call for Details. $44,-900.
BETTER located, NONE BETTER offering, more living than this 3 year old Ranch in Wedgewood—Large beautiful home with Family room, big Bedrooms, 3½ Baths, Fireplace and a big big Kitchen. $39,500.
15. 826 So. 31—A nice older 3 Bedroom Home with basement and garage. Kitchen has been remodeled and has a separate dining room. $10,900.
16. 400 SO. 40TH & 4015 "L" ST.—Two properties for the price of one. These are two nice one Bedroom homes. Live in one and rent the other out—Priced to sell—$13,-200.
17. 5820 'M' ST.—A beautiful 3 Bedroom Brick home with Central Air, Double Garage plus 2 Bedrooms and a Bath in basement. Eating area in Kitchen and a separate Dining room. Immediate possession.
18. 2220 SO. 29TH ST.—3 Bedroom Cape Cod—Newly Decorated and Carpeted — Fireplace—Basement and Garage. $19,500. Large loan can be assumed.
19. 3134 SO. 31ST ST. — Large 4 Bedroom near Country Club and room near Country Club and Schools. Big Living room with Fireplace—Den—Dining room. New furnace and Air Conditioner. Double Garage. $35,000.
20. 4131 NO. 11TH ST.—A nice 3 Bedroom home with a good size Kitchen, full basement, nice yard, near Grade School. $13,500 loan with 5¾% interest can be assumed. 26c

OFFICE - 432-0343

Hal Pickett	423-4025
Chuck Stuart	432-0343
Bob Danley	488-4088
Morgan Batten	488-2221
Bob Hoerner	488-2515
Clare West	488-2923

FIRST REALTY
OF LINCOLN, INC.

Classified Display

AUSTIN REALTY CO.

1. ITTY BITTY MANSION. Ranch brick only 6 years old. Living room, dining room, kitchen, 1 bedroom & bath on 1st floor. 1 bedroom, ¾ bath and rec room in basement. Double garage. Southeast. $14,500.
2. SOUTHEAST HIGH right down the street. Exceptional 3-bedroom ranch brick, beautiful rec room, built-in range, double garage to be built. $17,750.
3. MEADOW LANE 3 bedroom brick and frame only 5 years old. Central air conditioning, finished rec room plus ¾ bath in full basement, garage. Assume large VA loan 5¼ interest with $2,000 down. Full price $20,950.
4. THE BRENTWOOD. Our brand new 3 bedroom ranch, all brick, double garage, full divided bath plus ¾ bath with ceramic tile shower off master bedroom, G.E. electric kitchen. Northeast. $22,435.
5. FIVE BEDROOMS brick and frame, 1½ years old, 1¾ baths, double garage, stove, oven, refrigerator. New southeast area. $21,500.
6. DANDY FRAME 2-bedroom northeast 12 years old. Attached garage, covered patio, full basement, rec room, nice clean condition. A real buy for $13,950.
7. THE PACESETTER. 7310 Aylesworth. Brick nearing completion, 3 bedrooms, 1050 sq. ft., 2-car garage. $19,425.
8. NORTHEAST stone and frame 2 bedrooms (3rd in daylight basement), 1¾ baths, rec room, central air conditioning, only 6 years old. Don't wait on this one! $18,500.
9. ADORABLE frame cottage near 44 & J. 2 bedrooms, garage, central air conditioning, full basement, large shaded lot. $13,950.
10. SOUTHEAST. Nice 3-bedroom ranch brick with garage only 7 years old. Excellent condition, covered patio, large rear yard with cyclone fence. Full price $18,900.

477-9261

Graves	488-3766	Mrs. Austin	488-3997
Esther	435-4648	Oliver	488-3313
Dave	488-0056	Lou	488-2363

Office 488-2363
26c

Homes For Sale 82

By owner — If interested in choice Eastridge location, stone Ranch under $19,000 call 488-1864 for information and appointment. -2

BUY ON CONTRACT — NOTHING DOWN. 5 rooms & bath down, 3 up. Needs repair. Sell or trade $4,000. 24
432-2429 STAR REALTY 423-5920

By Owner—3 bedroom, family room. Condition excellent. 526 Eastborough. 1

By owner in Indian Hills. Stone, 3 bedrooms—2 up, 1 down—full basement. Close to school, shopping center. Fenced yard. Central air conditioning. Deep freeze, refrigerator, washer, dryer, electric stove go with house. 1439 Cheyenne, 423-7825. 28

BY OWNER

Leaving town, immediate possession. 2 bedroom, Silverdale stone, thermopanes & aluminum windows, Fireplace, central air conditioning, draper electric stove, refrigerator, disposa washer, dryer, attractive full basement with recreation room, 1½ baths. Landscaped, patio with stove, bacl yard enclosed with woven wood fence 1½ size garage. Close to Rathbon shopping district. 488-1579. 2

By owner—Northeast. Well-kept older four bedroom home. Near schools, bus, shopping area. Reasonably priced. 466-7366. -29

By Owner—Nice 2 bedroom stone. Dawes school ½ block. 5214 Colfax. 466-7428. 29

BRAND NEW DUPLEX

Lincoln's leading duplex builder offers this exceptionally fine new duplex. Each unit has private entrance, large kitchen with beautiful birch cabinets, spacious living room, 2 bedrooms, fully carpeted. Central air, double garage. Southeast. $31,000.

ART JOHNSON REALTY
488-3000 42nd & "O" 13c

By owner—Rancho brick, 3 bedroom, walkout basement, double attached garage, built-in appliances. Central air. Fenced. 5¼% GI loan. 434-2616. 18

BY OWNER

Shopping center, bus stop, schools nearby and best of all will include at no extra cost stove, refrigerator, washer and dryer. All nearly new. A near new 2 bedroom home with wonderful fenced in back yard and fruit trees. $10,500 or $2,500 and assume present loan with payments of $83 per month. 1426 No. 60. 466-1208. 29

CONTRACT

RANDOLPH-ST. TERESA—Two bedrooms dining room plus den, fireplace, full basement garage. Near schools & churches. Like new condition. Low down payment. $11,900.

SO. CHERRYWOOD

Just listed 2 year old 3 bedroom brick, carpeted living room, kitchen with built-in stove & oven, dining area, newly finished rec room, 2 baths on 1st floor, air-conditioner, drapes, attached garage, $18,975. 26c

ALLEN REALTY 488-2347
Harding 488-4756 Bob Allen 488-2347

COLLEGE VIEW AREA
OPEN SUNDAY 11-4

Immaculate pink & white doll house. 2 bedrooms up & one in near finished basement. Fenced, covered yard. Immediate possession. $14,800. 4
5101 Locust 489-6169

Citizen's

400 EASTRIDGE DRIVE—You won't find a better buy in a 3 bedroom Strauss built home. 2¼ baths, central air, finished basement. Truly a lovely home, and we can arrange immediate possession.

5313-15 LEIGHTON—Price reduced on this new brick duplex close to Westgate. 2 bedroom units. Ceramic Baths. Built-in oven, range. Central air, divided basements. A real opportunity.

2020 No. 59th. Immediate possession on this 3 bedroom bungalow in a perfect school area. Detached garage. Can be purchased on contract with $1,000 down and no closing costs.

4527 GREENWOOD — 2 bedroom bungalow, nice basement. Can be purchased on contract for $500 down. Full price $6350 and move right in.

5144 WALKER—Here's a real opportunity! 4 bedrooms, 2 baths, close to Wesleyan. Can be purchased on contract, immediate possession.

4901 COLFAX—Across street from Dawes School. 3 bedroom, Suburban-ite, carport. Fenced back yard. Stove, air-conditioned. All for $12,950. 26c

CITIZENS REALTY
WE NEED LISTINGS NOW!
Citizens State Bank Bldg.
BILL GRICE 434-2295
48th & Huntington 466-2344

By owner—Three bedroom, 1½ story. Carpeted, Fireplace, Double garage. Near schools. $700 down; assume loan, 423-6647. 26

CHARMING 3 BEDROOM

Spacious, tastefully decorated 3 bedroom. All electric kitchen, large living room, 1st floor family room & utility room. 2 baths, central air, full basement, double garage. $26,000.

ART JOHNSON REALTY
488-3000 42 & "O"
ART 488-4445
JIM 466-5043 DALE 434-6014
22c

CONTRACT BUYERS

Several 2, 3, & 4 bedroom homes. $300 to $1000 down; $3,500 to $18,300.

BRAND NEW

Finest selection of 2, 3, & 4 bedrooms; garages. $13,750 to $20,500. FHA, VA, MGIC, TRADE.

LOAN ASSUMPTIONS

Large selection of homes & duplexes; small down & low interest.

WHY NOT TRADE????

Several 2, 3 & 4 bedroom homes. NEW & EXISTING. $7,500 to $31,500. USE ALL or PART OF YOUR EQUITY.

Office 432-8615	Gene 488-3187
Roger 488-1723	Barney 435-2774
Lucille 466-1475	Maxine 489-3048
Chuck 423-4673	Mrs. Talley 477-2793

Chambers-Dobson
-27c

CLOSE TO SCHOOLS

Three bedroom home. Garage. Carpet. Central air. Disposal. Built-in oven. Large closets. Beautiful, full, finished basement with bath, two bedrooms, recreation room, kitchen & laundry combination. Five bedrooms total. Could be used as two units. Three blocks to grade & junior high. $16,300. 466-7479. 4620 Wilshire. Show anytime. 21

For complete Mortgage Loan Service NATIONAL BANK OF COMMERCE TRUST & SAVINGS PHONE 477-8711 25c

FHA PROPERTY AVAILABLE

3317 SKT. Paul St.	Down $8,000
SOLD—NOT AVAILABLE	$250
2924 No. 56 Street	
2941 No. 41 Street	

26

Equitable Realty

HOME AND INCOME or an ideal home for the larger family, 4 bedrooms, carpeted living room and dining room, 2 full baths, full basement, conveniently located for school, shopping and bus, close in, Southeast, $10,250.

GOOD BUSINESS on high traffic count street, complete miniature golf driving range small concession business, good location for soft ice cream, $14,000.

NORTHEAST nearly new 2 bedroom brick with walkout basement, carpeted living room, large attached garage, near school and bus, $16,450.

INVESTMENT NEAR CAPITOL, 3 apartments, 3 sleeping rooms, possible income, $5,544, modern well kept, $35,000.

Realtors . . . Multiple Listing Service

619 Anderson Bldg.	477-4118
Steve Adams	432-2309
Clifford Cessna	488-9251
Lou Sommerhauser	489-1071
Ada Lacey	466-4814
Dale Stephenson	434-1689

27c

EASTRIDGE

Owner must sell & will consider offers—3 bedroom stone, Strauss trend with double carport, 1st floor utility room & extra bath, central hall, carpeted living & dining room, rec room, Assume 5% loan or try FHA.

MEADOWLANE

Attractive 7 year old 2 bedroom brick in top condition, 12x22 ft. garage, family kitchen with lots of cupboards & counters, carpeted living, rec room, spacious lot. Assume 4¾% GI loan or refinance. $14,500

MEADOWLANE

6 year old 3 bedroom brick, family size kitchen with built-ins, 21 ft. carpeted living room, central air, rec room, beautiful fenced yard. High loan can be assumed. Immediate possession. Only $17,500.

Reed 434-5002	Dunbar 466-4696
Close 488-7557	Burley 432-6833

HOMESTEAD
Real Estate Corp
225 No. Cotner Member MLS
27c

By owner — 2 bedroom, carpeted, assume low interest loan, low equity, near school, stove, refrigerator, dryer, 1310 No. 33rd St. 434-4558. 30

By Owner—3 bedroom frame house After 5:30 weekdays. 434-3577. 21

Four bedrooms—1 story, newer home. Duplex?? 4020 So. 49. 488-2243. 12

Five room house. Cheap. 1620 No. 23. -1

Homes For Sale 82

FELTON

SACRED HEART—New listing, exceptionally good 3 bedroom home, completely carpeted, family size dining room, new kitchen. $13,000.

2 YEAR OLD 3 BEDROOM brick in Maple Village. Basement & garage. $15,750.

EASTBOROUGH—Just listed this attractive 3 bedroom suburbanite, carport, large well landscaped lot, vacant & priced to sell.

HOLMES SCHOOL—2-3 bedroom, bungalow, carpeted, rec room, patio. $12,500.

DUPLEX-WITH 150 ft. frontage on No. 48th, just $7750.

WE ACCEPT TRADES.

423-3598	489-5698
488-7052	423-6022 434-3346

Felton Real Estate 432-6631
27c

FINE BRICK HOME

At only $15,000 you must see this attractively designed two bedroom brick on quiet street in a real fine neighborhood. Full basement with finished recreation room. All we ask is that you compare this value with others before you invest. Has garage and is only one block to bus. 29c

LINDEEN COMPANY
Office 432-8077 Eves 488-3935
Johnson 434-4531

HARRINGTON

1. AG COLLEGE! Newer large two bedroom rancho with 1½ baths, central air, double attached garage, big lot, extra clean. $17,500.
2. EXCELLENT buy at $7,500. Nice three bedroom older bungalow, dining room, double garage, near Lincoln General Hospital.
3. CUTE! Spacious, two bedroom bungalow, family sized kitchen with lots of cupboards, finished basement, fenced yard. Southeast. $12,500.

DON IRWIN 435-7262

4. EXCLUSIVELY COUNTRY CLUB. Lovely three bedroom home on quiet street, woodburning fireplace and 2½ baths, central air. $27,950.
5. CENTRAL SOUTH newer brick 4-plex, two with two bedrooms, two with one. Ceramic kitchens and baths. Truly spacious. $45,000.
6. PRAIRIE HILL. Three bedroom stone with two fireplaces, central air and knockout rec room. Double garage. $28,000.

EMILY MARTI 488-9279

7. AG COLLEGE!! Three bedroom Cape Cod, dining room, finished basement, attached garage, and pretty yard. $14,950.
8. ENGLISH COLONIAL!! Beautiful three bedroom stone in RANDOLPH area. Separate dining room, eating space in kitchen, central air. Double garage. $21,500.
9. RANDOLPH-ST. TERESA!! Only $10,500 for this large three bedroom. Huge living and dining area with fireplace, air-conditioner.

DON HENNESSEY 488-4040

10. SOLID BRICK COLONIAL, near Irvingdale. Four bedrooms, 1½ baths, fireplace, remodeled, kitchen, central air conditioning. $17,-200.
11. READY TO PACK ON MARY CIRCLE!! What will you offer for one-year old split level, four bedrooms, 2½ baths?
12. COOL BLUE INTERIOR, true Dutch Colonial exterior, three bedrooms, 1½ baths, double garage, Near Irving Jr. Hi. $21,500.

SHIRLEY WITTLER 488-0034

13. BUY on contract or loan assumption, four bedroom Cadet. Owner must sell immediately! Easy payments for qualified purchaser. $5,050.
14. WANT to live in smaller town?? Four bedroom home, full basement, garage, nice yard. Owner will listen to offers. $15,000.
15. DESPERATION sale! Owner transferred. Wants action! Three bedroom brick. Dining room, finished basement, attached garage. $21,-750.

TED GARNER 488-9657

16. 5¼% VA LOAN can be assumed on this "like new" three bedroom, two bath, split-level home in Meadow Lane. $19,250.
17. TERMS can be arranged on this cozy three bedroom home with woodburning fireplace, patio and single stall garage. $14,900.
18. RANDOLPH school just two blocks away from this three bedroom, 1½ bath home with two woodburning fireplaces. Assume loan. $19,950.

MARGE STENTZ 432-6327

19. ASSUME LOAN! Lovely ranch home near new. Spacious double-closeted bedrooms, beautiful built-in kitchen, $1500 down, $127 per month! Price $17,750
20. GOOD BUY $8,700! IMMACULATE two bedroom, lovely BIG kitchen, finished basement, beautiful shaded yard. Just $350 down and $85 per month!
21. FAMILY HOME $15,950. Gracious three bedroom home in lovely Randolph-St. Teresa Area. Double garage, 1½ baths. Perfect condition!

JIM JAMES 488-4874

22. SPARKLING COLONIAL — COUNTRY CLUB—$22,500! Brick and frame three bedroom with two fireplaces, nice rec room, 1½ baths, garage.
23. STURDY DUPLEX BRICK and frame ranch style near Southeast High. Each unit has a

Cars for Sale 105

'66 Super Sport, 396, 4-speed, power steering, power brakes, positraction, air, radio, rear seat speaker, other extras. Excellent condition. $2,695. 489-2542. 28

'65 Galaxie 500 Ford. Excellent condition $1900, 434-6086 after 5:00pm. -1

1965 Ford Station Wagon. stick & overdrive, air, 6301 Knox. -29

1965 Mustang—3 speed. Straight stick on floor. White with red interior. $1,895. 5616 L. 488-7314. 29

'65 Mustang V8, 4 speed, snow tires, 17,000 miles, guarantee, self adjusting brakes, 14 in. wheels. Bright green. $1875. 489-3135. -30

1965 "330" Rambler 4-door wagon. Must sell. 801 So. 15. 432-4860. -30

1965 Falcon — Fordor sedan economy champ. It has the big 6, Cruise-o-matic transmission, push button radio and it is ready for the road. All this in a 1965 Model car for only $1395. Also a 1965 Falcon Tudor sedan on hand.
MERCER FORD SALES
Phone 112-992-2025
Hickman, Nebr.
Open until 9:00PM 26c

1965 Chevy Impala Wagon, V-8, powerglide, power steering, other extras. New car warranty in effect. 432-4941. 2

'65 Chevy Impala. Factory air, full power. Call eves, 488-6448. 4

1965 Gran Sport Buick, 13,000 miles, 445 cu. in. Red, extra clean, $2,600 cash or $500 down and finish payments. See to believe. 4815 Woodhaven Dr. 488-1283. 3

1965
Dodge Dart (270); 4-door sedan, Chrysler executive car. This little blue beauty is equipped with automatic, power steering, radio heater, and whitewall tires. In very excellent condition and priced to save you money at only $1595. 30c

KIRK
(Plymouth-Valiant)
18th & N 432-7555

1965
Fury III 2-door hardtop, just like new, 1 owner, light blue, V8, automatic, radio, heater, power steering, blue vinyl interior has always been covered. This is an exceptional car. Our delivered prices are lower at

KIRK
(Plymouth-Valiant)
18th & N 432-7555
27c

1965 Ford Mustang, moving, must sell, make offer, no Sat. calls. 488-4704. 26

1965 Pontiac Grand Prix, full power, factory air, like new. $3300. Will accept trade. 488-2158. 1

1965 Buick LaSabre—4 door. Will consider trade in. $2,295. 7,000 miles, 1332 P. 29

1965 Malibu Super Sport. V8, 4 speed, new tires, positraction, undercoat. 466-3084. After 5, anytime weekends. 4

'65 Bonneville, 4-door hardtop, full power, with air. Must see to appreciate 434-5005. 28

1965 Ford Mustangs, the nicest used car anybody could sell you, can be found in stock in Hickman. Cruise-o-matic and 4 speed, some with air conditioning, all one owner Mustangs, in different colors. Join the Happy throng, become a swinging "Mustanger."
MERCER FORD SALES
Open evenings until 9pm
Hickman, Nebr. 28c

'64 Chevrolet Super Sport Convertible. Radio, heater, automatic, V-8 engine, power steering. Full Price $1695. 100% Financing, payments as low as $50 per month. Call Mr. John at Dean's, 434-3163. 31c

'64 Chevrolet Impala 2-door hardtop Stick shift, V-8 engine. Full Price $1595. Payments as low as $48 per month. Call Mr. John at Dean's 434-3163. 31c

'64 Chevy Supersport, 4-speed, 327, maroon, good condition. 645-8064 Wymore. 28

Classified Display

NEW '66 CHEVY II 2 DR. SEDAN
$1795 Delivered at Misle Chevrolet
$195 DOWN $48.70 a month with qualified credit
MISLE CHEVROLET
50th & O
A

Classified Display

FREE
Kodak 304 Instamatic Camera with a CITIBANK AUTO LOAN
BANK RATES — OPEN SAT. TIL NOON
of $1500 or more NEW OR USED CAR
City National Bank of Lincoln
14th & "N" St. 477-4481
28c

Classified Display

KIRK
(Plymouth-Valiant)
Cleanup Prices On All Used Cars

1966 VALIANT V-200 4-door sedan. Executive car. Automatic, radio, heater, power steering, very low mileage.

1964 PLYMOUTH Fury convertible. One owner, White top, like new, V8, automatic, power steering.

1964 PLYMOUTH Fury 4-door sedan. One owner, factory air, power steering & brakes, radio, heater, very clean car.

1964 VALIANT convertible, Black, White top, one owner, low mileage, stick shift.

1964 CARVAIR Monza Coupe. White, one owner, 4-speed, very excellent car.

1964 RAMBLER "770" 2-door hardtop. One owner, clean and nice. Economical.

1962 FORD Galaxie fordor. One owner, 4 speed, very excellent car.

1961 CADILLAC Coupe DeVille. Full power, factory air conditioning. For only $1695.

1960 VALIANT 4-door, 6 cylinder, automatic, just right for the second car. Only $595.

ALL MAKES & MODELS IN 1959-1958-1957-1956
See Us Right Now
Check Our Prices
KIRK
(Plymouth-Valiant)
18th & N 432-7555
26c

Cars for Sale 105

'64 Corvair Monza 2-door. Call after 6pm. 435-7368. 28

1964 Rambler 4-door sedan. Days 477-4481, eves, 423-2038. 2

1964 blue Corvair, 4-door, stick shift. Excellent shape. 432-5755 eves. 1

1964 T-Bird Landeau, air-conditioned, good condition, reasonable. 4201 No. 11. 28

'64 GTO convertible, 4-speed. Will accept trade. 488-5761. 2

1963 Chevrolet Sport coupe, 327, burgundy, automatic transmission. 2245 Vine. 27

1963 Ford, Galaxie 500, 1 owner, power steering, automatic. 4-door, V-8. Excellent. 750 So. 19, 477-7955, 432-5294. 3

1963 Ford Galaxie 500 XL Tudor fastback hardtop with that good 352 inch V-8 cruisomatic, power steering, push button radio, knock-off type wheel covers, all vinyl fresh interior. Now about the nicest part is it is a one owner car traded in on a new one. It's pretty. See it and all the other clean cars at the "Clean Car Center" in Hickman, Nebraska. 27c
BOB MERCER FORD SALES
Ph. 112-992-2025 Open until 9 pm.

1963 Pontiac—389, 4-speed, positraction, M-T mags, Reverb. 488-1138. 28

'63 Olds F-85 Jetstar 2-door hardtop, Radio, heater, automatic, V-8 engine, full power, bucket seats. Full Price $1395. 100% financing, payments as low as $45 per month. Call Mr. John at Dean's, 434-3163. 31c

1963 Ford Hardtop, 4-speed. Exceptionally nice. 432-0375 days. 26

1963 Pontiac 2-door hardtop. Bucket seats. 4-speed. Call 432-3503, ask for Rog. 3

1963 CHEV
Impala 4-door V-8 Automatic, power steering and Factory air. Low miles. Full Price $1595. 12c
CENTRAL AUTO 1928 "O" 432-7037

1963 Corvair, very good condition. Just overhauled. Best offer. 434-4962. 4

'62 Chevrolet Impala convertible, Radio, heater, 4-speed transmission, V-8 engine. Full Price $1295. 100% Financing, payments as low as $45 per month. Call Mr. John at Dean's, 434-3163. 31c

1962 Chevy, 4-door hardtop, full power & air. $1195. 466-9650. 27

'62 Oldsmobile Starfire, very sharp, full power, with air. 310 Wedgewood after 6pm. -29

'62 Buick Skylark—2 door hardtop. Stereo tape, new tires, white. $1295. 466-5094 before 4pm. 2

1963 Fairlane station wagon. Air, vinyl upholstery. New rubber, clean, after 6pm. 995-5000, no Sunday calls. 26

1962 Rambler 4-door wagon, 6, stick shift, overdrive. 466-1107. -26

Classified Display

VANICE
Better Values at Cousin Van's Lot of Fine Cars—
3 BLACK CADILLACS
Weekend Special Prices

1962 CADILLAC
Sedan. Full power & air conditioned. Sharp low milage car.
Full Price only $1895

1963 CADILLAC
Sedan Deville. Full power & air conditioned. Black leather upholstery.
Full Price only $2595

1963 CADILLAC
Sedan Deville. Full power & air conditioned. Black leather upholstery.
Only $2695

1964 Pontiacs

1964 PONTIAC
Catalina sedan. Radio, heater, Hydramatic transmission, power steering & brakes, low mileage car in Bronze Metallic.
Only $1895

1964 PONTIAC
Catalina sedan. Radio, heater Hydramatic transmission, power steering & brakes, air conditioned. Gold Metallic. White top.
Only $1995

1964 PONTIAC
Star Chief sedan. Radio, heater, Hydramatic transmission, power steering & brakes, air conditioned. Bronze Metallic.
Only $2195

1964 PONTIAC
Tempest Custom Coupe. Radio, heater, automatic transmission, power steering & brakes, air conditioned, in Dark Turquoise Metallic.
Only $1995

1964 PONTIAC
Tempest Custom Coupe. Radio, heater, 4-speed transmission, power brakes, new whitewall tires, light Turquoise Metallic, White top.
Only $1695

PONTIAC CADILLAC
VANICE
PONTIAC CADILLAC
12th & O 432-8153
26

Classified Display

$100 DOWN DELIVERS ALL NEW '66 RAMBLER
American
2-door including heater, left outside mirror, windshield washers, front & rear seat belts, padded dash & backup lights.
We Finance $1575 Delivered in Lincoln
Nebraska's Lowest Priced American Built Car
DEAN BROS. RAMBLER
17th & "O" Open Sundays 435-2181
Authorized Sales & Service
29c

Classified Display

PRICE REDUCTION SALE

	Was	Now
'64 Chevrolet Impala Coupe	$1995	$1795
'64 Pontiac Catalina sedan	$2195	$1995
'63 Chevrolet Impala Coupe	$1695	$1450
'63 Chevrolet Impala sedan	$1695	$1450
'63 Ford Galaxie 500 sedan	$1495	$1295
'63 Pontiac Bonneville convertible	$2195	$1795
'62 Ford Galaxie 500 sedan	$1195	$995
'62 Chevrolet Impala sedan	$1495	$1295
'62 Buick LeSabre sedan	$1595	$1295
'62 Chevrolet Impala wagon	$1595	$1295
'62 Pontiac Catalina sedan	$1295	$1095
'61 Chevrolet Impala sedan	$1195	$995
'61 Dodge Phoenix Coupe	$995	$695

As Is Specials
'55 Buick Coupe $35
'56 Ford Sedan $95
'55 Chevrolet Sedan $95
'54 Ford Tudor $45
'56 Chevrolet Coupe $65
'55 Mercury Sedan $65
'57 Ford Wagon $195
'50 Buick Sedan $35
'55 Plymouth Sedan $35
'50 Ford Sedan $45

Mechanics Specials
'59 Ford
Galaxie 500 sedan. Real clean but needs motor work $95
'61 Dodge
Pioneer wagon, 6 cylinder, automatic and air conditioning. Needs a cleanup $395

DOAN-ROSE Auto Sales
21st at P Open Sunday 432-6457
26

Cars for Sale 105

'61 Chevrolet Nomad wagon, 348 engine, factory 4-speed, 466-3515. 29

1961 Rambler, 4-door wagon, 6 cylinder, power steering, stick shift, overdrive, good tires, 423-6497. 30

'61 Ford Station Wagon—Power steering, automatic transmission, 352 engine, 6000 Franklin. 30

1960 Chevrolet Impala Convertible, Is it Red? Yup. Power Steering? Yup. Power brakes? Yup. White top? Yup. Belong to a kid? Nope. Nice Car? You better believe it. Te Mercer selling it? Yup. In Hickman? Yup. Number still 112-992-2025? Yup.
MERCER FORD SALES
HICKMAN, NEBR. 26c

1960 Mercury Monterey. 1420 No. 24 after 6:30pm. 27

1960 Plymouth, 6 cylinder, stick. 1959 Ford wagon, 6 cylinder, stick. Hofker's Auto, 466-5943. 15

1960 Chevy Bel Air, 4-door hardtop. Very good. After 4pm, 466-7156. -26

1960 Comet station wagon. Needs work. $350. 7025 Y, 434-1380. 29

'60 DODGE 2-door. V8 engine, standard transmission, radio, heater. Full price $95. Payments as low as $10 per month. Call Mr. John at Dean's, 434-3163. -1c

1960 Chevrolet, Automatic transmission, New tires. Excellent. $450. 488-0070, 488-3395. -1

'60 Chevy—2 door hardtop. V-8, automatic. Good tires. Very clean. $795. 488-9858 before 7pm. 28

1960 White Ford Station Wagon—V8, power steering, automatic. 488-9138. -30

'60 Dodge wagon. Radio, heater, automatic, power steering. Full price $95. 100% financing, payments as low as $10 per month. Call Mr. John at Dean's, 434-3163. -1c

1960 Pontiac Catalina sedan, original owner, low mileage, air, power brakes & steering, radio, heater. $825. 423-6966 after 5pm. 26

1959 Chevrolet Impala convertible, automatic, $400. 488-1502. 28

'59 Thunderbird, full power, clean, 430 cu. in. Make offer. 435-2840. -3

1959 Ford Galaxie Fordor sedan, one owner, 434-7738. 27

'59 Chevrolet 4-door Bel Air, V8 engine, automatic transmission. Full price $295. 100% financing, payments as low as $25 per month. Call Mr. John at Dean's, 434-3163. -1c

'59 Plymouth Savoy 2-door, 6-cylinder standard transmission. Full price $95. 100% financing. Payments as low as $10 per month. Call Mr. John at Dean's, 434-3163. -1c

Classified Display

Better Buys Better Terms

1963 CHEVROLET Impala 4 door Sedan with a V8 Engine, powerglide transmission, power steering, radio, safety belts, whiteside wall tires, exceptionally low mileaged one owner car for $1425

1963 CHEVROLET Impala Sport Coupe with a 250 HP Engine, powerglide transmission, factory air conditioning, power steering and brakes, positraction differential, whiteside wall tires, push button radio and rear seat speaker, full wheel discs, two-speed windshield wipers and washers, and padded dash for $1695

1963 OLDSMOBILE 98 4 door Sedan with a hydramatic transmission, power steering and brakes, tinted glass, whiteside wall tires, radio, full wheel discs, outside rear view mirrors, two-speed windshield wipers and washers, padded dash an many more extra's a beautiful one owner car for $1575

1963 DODGE 4 door Sedan 880 Series Best Model V8 Engine, with an automatic transmission, factory air conditioning, power steering and brakes, tinted glass, whiteside wall tires, electric windows and seats control, full wheel discs, windshield washers and padded dash immaculant car for $1545

1963 CHEVROLET 2 door Sedan economy 6 cylinder engine, standard three-speed transmission, air conditioning, radio, clear seat covers, safety belts, two-speed windshield wipers and washers for $1325

1962 PONTIAC 2 door Sedan Catalina Model with a V8 Engine, standard three-speed transmission, radio, full wheel discs, whiteside wall tires, padded dash a very low mileaged car for $1275

1962 CHEVROLET Impala 4 door Sedan with a 327 V8 Engine, powerglide transmission, power steering, tinted glass, whiteside wall tires, radio, full wheel discs, safety belts all around and padded dash, for $1285

1962 BUICK Electric 225 4 door Sedan with a dynaflo transmission, power steering and brakes, air conditioning, tinted glass, whiteside wall tires, push button radio, and rear seat speaker, full wheel discs, electric seat control, windshield washers and padded dash for $1475

1962 PONTIAC 4 door Sedan Catalina Model with a hydramatic transmission, radio, whiteside wall tires, outside rear view mirrors, padded dash, a very low mileage one owner car for $1395

1962 CHEVROLET Impala Sport Coupe with a V8 Engine, 327 Cubic Inch 250 HP, standard three-speed transmission, tinted glass, whiteside wall tires, push button radio, full wheel discs, two-speed windshield washers and wipers, an immaculant standard shift car for $1525

BETTER CARS BETTER SERVICE
MISLE CHEVROLET
50th & O
26c

Classified Display

Randolph Olds
WHY WAIT
STOP TODAY

1966 Chevy II
Super Sport

1965 Chevrolet
Impala Super Sport

1965 Chevrolet
Impala Sport Coupe

1964 Chevrolet
4-door sedan

1964 Corvair
Monza 900. Choice of 2

1963 Chevrolet
Impala Sport Coupe

1963 Chevrolet
Impala Sport Sedan

1962 Chevrolet
Wagon. Choice of 2

1959 Chevrolet
Bel Air Sedan

1952 Chevrolet
2-door

1966 Oldsmobile
F-85 Coupe

1965 Oldsmobile
Delta sedan

1965 Oldsmobile
88. Choice of 2

1964 Oldsmobile
Super

1963 Oldsmobile
Sedan. Choice of 3

1962 Oldsmobile
Starfire

1959 Oldsmobile
Sedan

Window stickers on these cars describe equipment. Stop in and see the cleanest cars anywhere.

NO REASONABLE OFFER REFUSED.
STOP IN "ACTION LAND"
Randolph Olds
YOUR VOLUME DEALER
21st & N
Open Eves.
-27c

Cars for Sale 105

'59 Chevy Sports Coupe, 488-2829. Must sell, 5 days. $295. 27

1959 Ford—Fairlane 500. Automatic. Very good condition. 489-3622. See at 136 So. 48 after 5pm. 27

1959 Ford tudor Fairlane. One owner. Automatic. Good condition. 488-4667. 3

'59 Ford, custom tudor, 352 stick, overdrive, in good condition. $310. 466-4596. 26

959 Oldsmobile, 4-door Celebrity sedan. Power. Real nice. $350. 432-0773. 30

1959 Ford Fairlane 500, mechanically perfect .Very reasonable. 488-5406. 30

'59 Red fordor Rambler, one owner. 423-8490. 3

'58 Chevrolet 2-door. 6 cylinder engine, standard transmission. Full price $95. 100% Financing. Payments as low as $10 per month. Call Mr. John at Dean's, 434-3163. -1c

1958 Oldsmobile—Full power, except windows. Below dealer price. 489-2444. 28

'59 Rambler station wagon. Factory air. One owner. Automatic. 489-3161. 31

'58 Chevrolet—V-8, automatic. Good tires. Clean. $295. 4-door. 423-6529 after 7pm. 28

1959 OLDSMOBILE
4-door hardtop, full power, air conditioning that works, good mechanically. Local car. Priced to sell. Call 488-4335 evenings, weekends. 27

1959 Oldsmobile—Super 88, 4-door. Excellent. $425. 4318 Sheridan. -1

1959 Dodge—6 cylinder. Standard transmission. Good condition, clean. 489-4460 evenings & Sat. 28

'59 Ford, 6-stick, good condition, best offer considered. 488-4789. 28

'58 Chevy—V-8. Automatic, 4-door. Very nice. $350 or best offer. 435-1893. 1

Classified Display

LINCOLNLAND'S Ford CENTER
O'SHEA-ROGERS
DOWNTOWN 14th & M 432-2858
NEW CAR TRADE INS ARRIVING DAILY!

1966 Ford
LTD 4-door Hardtop. Turquoise bottom with white vinyl top, power steering & brakes, automatic transmission, factory air conditioning. All the luxury equipment you would expect in the finest by Ford. Very low mileage, premium whitewall tires. Used Car Manager's Demonstrator. Save many dollars on this beautiful automobile at just . . .
$3595

1965 Ford
Galaxie 500 2-door Hardtop. Saddle's Bronze finish with matching interior, radio, heater, automatic transmission, power steering and 352 V8 engine. An excellent automobile in every respect. Just . . .
$2295

1964 Ford
Country Sedan. All white finish with vinyl interior, 352 V8 engine, power steering, automatic transmission. It also has factory air conditioning. An excellent buy in a wagon at . . .
$1995

1963 Ford
Galaxie. Choice of a 2-door or a 4-door. Both have power steering and factory air conditioning. Locally owned new car trade ins. Your choice . . .
$1395

1965 Thunderbird
Landau. Dark blue finish with white vinyl top and matching silver blue vinyl interior. Full power equipment, factory air conditioning. Locally owned, well cared for new car trade in. It has every luxury item provided by Ford. An excellent buy at . . .
$3795

1965 Rambler
Ambassador 2-door Hardtop. This is the 990 Series which is Rambler's best. It has bucket seats, console, automatic transmission, power steering and brakes, factory air conditioning. Ivory bottom with chocolate top. Something out of the ordinary at an unusually low price.
$1795

1964 Fairlane
4-door Station Wagon. Light blue finish with matching vinyl interior, 289 V8 engine, radio, heater and automatic transmission. A wonderful family sized car. Just
$1595

1963 Ford
Country Sedan Station Wagon. Red and white finish with all red vinyl interior. V8 engine, automatic transmission and power steering. A real nice wagon with brand new tires. Only . . .
$1495

EXTRA SPECIAL!
1966 Ford
Custom 4-door. Dark blue finish, vinyl interior, radio, heater, 389 V8 engine. For economy—standard transmission with overdrive. Also factory air conditioning. Local car just traded in on a new Ford. This week only . . .
$1995

SUBURBAN 225 No. 48th 434-5991
DRIVE RIGHT IN—
LOTS OF FREE PARKING!

1965 Ford
Galaxie 500 4-door Hardtop. V8, Cruiseomatic, power steering. Local one owner car with light blue finish, matching interior and whitewall tires.
$2495

1964 Plymouth
6 passenger Station Wagon. Standard transmission, light blue finish with matching interior and whitewall tires.
$1395

1964 Chevrolet
Bel Air 4-door. 6 cylinder engine, standard transmission, light blue finish, radio and heater.
$1495

1964 Ford
Custom 4-door. V8, standard transmission, light beige finish and whitewall tires.
$1495

1964 Mercury
Monterey 2-door Hardtop. Standard transmission, bright red finish with black vinyl interior and whitewall tires.
$1895

1964 Chevrolet
Impala 2-door Hardtop. V8, power steering, factory air conditioning, silver gray finish with black vinyl top and whitewall tires.
$1895

1962 Mercury
Monterey 4-door. Automatic transmission, power steering, power brakes, factory air conditioning, light green finish and whitewall tires.
$995

1961 Ford
Econoline Bus. Radio, and heater. Yellow and ivory finish. Ideal for a camper!
$1195

1963 Jeep
6 passenger Station Wagon. Front wheel drive, power steering, light green finish and whitewall tires. This unit is showroom new!
$1895

1962 Volkswagen
Bus. 2-tone green and ivory finish and many extras. It it's lots of seating you need with economy to boot, see this one!
$1195

LINCOLNLAND'S Ford CENTER
O'SHEA-ROGERS
-27c

Classified Display

AIR CONDITIONED!!

'65 Chrysler
Newport 4-door sedan
Factory air conditioning
Solid White finish
$2295

'64 Oldsmobile
98 4-door sedan
Factory air conditioning
Solid Beige finish
$1795

'63 Buick
LeSabre 4-door
Factory air conditioning
Solid White finish
$1395

'61 Chevrolet
Impala 4-door sedan
Factory air conditioning
Solid Blue finish
$695

'65 Plymouth
Fury II Station Wagon
Air conditioning
Solid White finish
$2295

De Brown

DeBROWN AUTO SALES
17 & N St. Your Dodge, Chrysler, Imperial Dealer 432-8075
26c

Cars for Sale 105

'54 Mercury, rebuilt engine. Excellent transportation 477-5977. 27

'54 Plymouth 4-door, 6 cylinder, stick shift. Full price $95. 100% financing, payments as low as $10 per month. Call Mr. John at Dean's. 434-3163. 1

'57 Ford, new clutch, floor shift. Best offer. 435-1403. 3

'57 Chevrolet 4-door Bel Air. V8 engine, automatic transmission. Full price $95. Payments as low as $10 per month. Call Mr. John at Dean's, 434-3163. -1c

1957 Chrysler 4-door hard top. Power steering & brakes. Auto transmission. New inetrior. $225. 610 B. 432-6761. -30

'57 Ford, tudor, V-8, stick. Runs good. 5736 Logan, 466-2004. 29

1957 Mercury Tudor hardtop. Automatic, power brakes. 432-6401. after 5pm. -26

'57 Ford station wagon, automatic. 434-7735. 30

1956 Chev. 6 cylinder, stick. Good condition. 423-0484. 28

'56 Chevrolet wagon, good condition. Best offer. 1140 Bulter. 477-4290. -26

'56 Ford Fordor, Radio, heater, automatic. Full price $95. 100% financing, payments as low as $10 per month. Call Mr. John at Dean's, 434-3163. -1c

1956 Pontiac, 4-door hardtop, rebuil engine and transmission. 423-4100. -30

'55 Chevrolet 4-door sedan. V8 stick. 4343 Baldwin. -29

55 Buick 2-door hardtop Century. Excellent. 477-9459 after 3. 28

'55 Ford Tudor, sharp. Lots of new parts. Hurst. 466-9305. 26

1955 FORD
tudor, stick, V-8, extra clean. 7725 Mesa Road. 466-0533. 27

1955 Metropolitan — Runs good. $300. 434-4326. -2

'55 Chevy—V-8 stick, very clean. 1924 Prospect. 423-2401. 2

Classified Display

Foreign & Sports Cars 105A

ALL FOREIGN CAR OWNERS
Factory Trained Mechanics
Tune ups to complete overhauls
Complete Stock of Genuine Parts
STANDARD MOTOR CO.
1731 "O" 432-4277 25c

Back to school special. '66½ MGB, $2200. 488-5576 between 5-6:30pm. -3

1964 Triumph Spitfire, many extras. Perfect for school—combine economy and sport. Call 423-7500, 423-9378. 28

ORIGINAL BUICKS
Good, Running
1916 Touring, $1,200, 1926 Coupe $1,000, 1935 Sedan with fender wells, $600. Anton Tesar, Dorchester, Nebr. 27

1964 Corvette Stingray convert. 340 hp, less than 20,000 actual miles. Excellent condition. Must sell, $3,000. See at 6613 Colfax after 6pm. 28

964 Red Triumph Spitfire. Good condition. 466-9293. 26

'59 Triumph TR-3. Sale—trade; make offer. 432-0469, 2301 Dudley. 1

1965 VOLKSWAGEN. EXCELLENT CONDITION, One owner. 488-7053. 28

'62 MGA Mark II, 20,000, excellent, both tops. 3030 Shirley Ct. 1

1963 Volkswagen—Near new motor 488-0473. 1

'58 Renault—$125. 4-door. Good. Call 466-2367. 1

1962 Volkswagen, very good condition. To see stop at Fischers & Son, 66 Station at 27th & E. 27

1958 Mercedes—Model 220S. Excellent condition. $795. 489-2542. -30

1966 Volkswagen "1300." For sale immediately. 8,000 miles. 434-6518. 2

Classified Display

Foreign & Sports Cars 105A

'60 CORVETTE
4-speed, 270 hp, Positraction. Excellent. $1650. 434-1130. -30

Miscellaneous Automotive 106

'30 Ford sedan body. Good condition. Call 466-7538 after 5pm. 1

Wanted Automotive, etc. 108

Clean cars for cash. J & M Auto Sales, 23rd & Que, 435-7111. 18

Wanted—Junk cars and machinery. Anytime, anyplace. 423-2085. 29

Will buy old cars & junk of any kind. 793-2828, 434-5003. 14

Will buy junk cars. 435-4896. -1

Classified Display

BIG 1966 DODGES
(Monaco 4-door hardtops)
(383 Cubic Inch V8 engine—121 Inch Wheel Base)
14 to Choose From
Equipped With:

1) Factory air conditioning
2) Automatic transmission
3) Power steering
4) Power brakes
5) Radio
6) Tinted glass
7 Whitewall tires
8) Chrome wheel covers
9) Vinyl roof
10) Electric clock
11) Emergency flasher
12) Windshield washers
13) Light package
14) All vinyl trim
15) Foam cushion seats
16) Padded dash
17) Inside glareproof mirror
18) Outside mirror

List Price $4526
SALE PRICE $3195
DeBROWN AUTO SALES
1645 N Street 477-3777
29c

Classified Display

MOWBRAY BUICK - OPEL NEW-USED CARS
MOWBRAY'S AUTOMOTIVE CENTER
421 No. 48th 434-5976

"Where Your Dollar Always Buys More"
WE NEED ROOM!
Trade ins will soon be arriving on the all new Buicks for 1967. We need to make room for them now!
See the fine selection of 1963, '64 and '65 model cars at special "We Need Room" low prices today at . . .
MOWBRAY'S!
OPEN SUNDAY 1-5 P.M.

1965 Oldsmobile
88 Convertible. Power steering, power brakes, V8, automatic transmission, radio and heater. Remainder of new car warranty.
$2495

1965 Buick
LeSabre 4-door Sedan. V8, "400" automatic transmission, power steering, power brakes, radio and heater. One owner, low mileage.
$2495

1965 Buick
Wildcat 4-door. V8, automatic transmission, power steering, power brakes, factory air conditioning, radio and heater. We sold it new and have serviced it.
$2695

1964 Buick
Skylark. V6, standard shift, factory air conditioning, power steering, radio and heater. Comfort of the big cars on any economy budget.
$1995

1964 Oldsmobile
98 4-door Hardtop. V8, automatic transmission, power steering, power brakes, factory air conditioning, power seats and windows, radio and heater. One owner, new car trade in.
$2495

1964 Pontiac
Catalina 4-door Sedan. V8, automatic transmission, power steering, power brakes, factory air conditioning, radio and heater.
$1995

1964 Buick
Wildcat 4-door. V8, automatic transmission, power steering, power brakes, factory air conditioning, radio and heater. We sold it new.
$2295

1964 Buick
LeSabre 4-door. V8, automatic transmission, power steering, power brakes, air conditioning, radio and heater.
$2195

1964 Pontiac
Grand Prix 2-door Hardtop. V8, automatic transmission, power steering, power brakes, factory air conditioning, black bucket seats with black vinyl top.
$2395

1964 Ford
Fairlane Sport Coupe. V8, automatic transmission, bucket seats, radio and heater.
$1595

LOW COST TRANSPORTATION

1960 Chevrolet
2-door. 6 cylinder, standard shift, radio and heater.
$695

1962 Dodge
Dart 2-door. 6 cylinder, standard shift, radio and heater.
$595

1960 Dodge
4-door Station Wagon. V8, automatic transmission, radio and heater.
$395

1959 Ford
Station Wagon. V8, automatic transmission, power steering, power brakes, factory air conditioning, radio and heater.
$595

1959 Oldsmobile
88 4-door Hardtop. V8, automatic transmission, power steering and brakes, radio and heater.
$495

1961 Mercury
2-door. V8, automatic transmission, power steering, radio and heater.
$595

1963 Ford
Galaxie 4-door. 6 cylinder, standard shift, radio and heater.
$895

1958 Rambler
4-door Station Wagon. 6 cylinder, standard shift, radio and heater.
$195

THIS WEEK'S LUCKY WINNER
Mr. L. C. Nohavec, RFD 6. By presenting this ad will receive a free oil change and lubrication at Mowbray's Service Center, 48th & R anytime from Aug. 27 to Sept. 3.

MOWBRAY BUICK - OPEL NEW-USED CARS
MOWBRAY'S AUTOMOTIVE CENTER
421 No. 48th 434-5976
26c

PASTRY SHOP FEATURE

5" ..... $ .95
7" 1.75
8" 2.50

GOLD'S food basket . . . 10th & N

SATURDAY

Hour Sales
9:30 TO 10:30 A.M.

GOLD'S

Saturday only. No phon or mail orders, deliveries or layaways please. Limited quantities, broken sizes on all items.

(76) **Pillows. Soft luxurious feather pillows. Perfect for gifts, or personal use. 21"x27" 2/3.00**

GOLD'S downstairs store . . . domestics

(132) **Place Mats. Vinyl, foam back to decorate your table settings. Orig. 39c 4/1.00**

GOLD'S downstairs . . . domestics

(46) **Sportcoats. Men's spring and year round, weight sportcoats. Cotton, synthetic and wool blends. Broken sizes 5.00**

GOLD'S downstairs store . . . men's furnishings

( ) **Accessories. A group of women's accessories priced to clear. Includes slippers, gloves and odd accessories. While quantity lasts ... 50¢**

GOLD'S downstairs store . . . accessories

(132) **Bath oil. Helen Hayden Foaming aBth Oil. ½ gallon size. Coconut die base in orchid, spice and floral. Orig. 99c 2/1.49**

GOLD'S cosmetics . . . street floor

(40) **Covers for a variety of items including spray cans, toilet tissue and kleenex boxes. Red, green, gold and lavender. Nice for gifts and prizes. Orig. 59c ..... 25¢**

GOLD'S notions . . . street floor

(99#) **Orange Slices. Midget orange slices, pure citrus orange flavor. 23¢ lb.**

GOLD'S candy . . . street floor

(48) **Crib blankets. Baby crib blankets size 40"x60". Colorfast, machine washable. 94% rayon, 6% acrylic. Orig. 2.50 ..... 1.49**

GOLD'S baby shop . . . third floor

(70) **Shirts. Boy's shirts, Henley style, short sleeves, cotton knit. Sizes 16, 18 and 20 only ..... 99¢**

GOLD'S boys' wear . . . third floor

(300) **Bath Towels. A special lot of thirsty bath towels in plain colors and a few stripes. Irregularities do not affect the durability of these heavy towels ..... ea. 77¢**

GOLD'S domestics . . . third floor

(30) **Aluminum Chaise. Aluminum chaise with six web construction. folds for easy storage ..... ea. 5.99**

GOLD'S housewares . . . third floor

(40) **Lawn Chairs. Aluminum lawn chairs, 5 web construction. Light weight, easy folding for storage. 2 for 4.99**

GOLD'S housewares . . . third floor

(200) **Records. An assortment of 45 RPM records ..... ea. 35¢**

GOLD'S record dept. . . . fourth floor

(75) **Summer Furniture Pads. Filled pads for aluminum summer furniture. Durable plastic covered foam.**

Chaise pad ..... ea. 2.50

Chair pad ..... ea. 1.00

GOLD'S draperies . . . fourth floor

(15) **Foldnig Doors. A group of folding doors, that are damaged, or parts missing. As is ..... ea. 99¢**

GOLD'S draperies . . . fourth floor

GOLD'S
FOOD BASKET
10th & N

(180#) **BACON. Ends and pieces of bacon, excellent for sandwiches. A terrific value. 1 lb. pkg. ..... 39¢**

(500#) **Oranges. Sunkist Valencia oranges, best for juice and very use. Reg. 9c lb., only .. 2 lbs. 25¢**

GOLD'S food basket . . . 10th & N

SHOES FOR THE FAMILY

Save time! One trip to our budget store shoe department outfits the entire family in brand name shoes you can trust; styles to please all! Most important . . . your child is assured of expert fit!

Circe, mid heel. Black, 5½-10, AA-D **11.95**

Pan, mid heel. Black, 5½-10, AA-C **12.95**

Dolfin, stack. Black, 5½-11, AA-C **11.95**

Pilgrim. Stack. Black, 5½-11, AA-C **11.95**

Enna Jettick

Handsewn moccasin. Black or brown, 4½-10, AA-B, C widths **7.99**

Buckle trimmed loafer. Black or brown, 4½-10, AA-B, C .. **6.99**

Handsewn moccasin. Black or brown, 4½-10, AA-B, C .. **7.99**

REMEMBER!

to enter

GOLD'S SAFETY SLOGAN CONTEST

6 Winners: $50 gift certificates

Register in GOLD'S children's departments.

American Girl

Slip-on. Brown, grey Scotch Gard pigskin. 12½-3, B-C-D **7.99**

Saddle. Black & white. Una-mold sole. 12½-3, B-C-D **7.99**

Slip-on. Elastic topline. Black, 12½-3, B-C-D widths ... **7.99**

Penny loafer in wine, brown. 12½-3, B-C-D .. **7.99**

Weather-Bird Shoes

FOR BOYS AND GIRLS

#96026,-7. Gola Crest. Black or brown, 7-12, C-D-E **19.95**

#8430,-1. Dark brown, black. 6½-12, B-EE, 13.95. Size 13 . **14.95**

#8439. Leather gore slip-on. Black, 7-12, B-C-D **13.95**

1 HOUR FREE PARKING WITH ANY PURCHASE

#8440,-1. Burnished brown or black, 6½-12, B-EEE **13.95**

Johnsonian

#R4428. Black smooth cowhide. 6½-12, B-C-D. widths ... **8.95**

#R4862. Slip-on, black smooth cowhide, 6½-12, B-C-D **8.95**

#R4864. Oxford, black smooth cowhide, 6½-12, B-C-D **8.95**

#4196. Black, smooth cowhide, 6½-12, B-EE widths **10.95**

GREAT NORTHERN

GOLD'S DOWNSTAIRS BUDGET STORE